

ABBREVIATIONS

A/C	AIR COOLING UNIT
ADJ	ADJACENT
AFF	ABOVE FINISHED FLOOR
AHU	AIR HANDLING UNIT
ALUM	ALUMINUM
BLK	BLOCK
BOT	BOTTOM
BRG	BEARING
CJ	CONTROL JOINT
CLG	CEILING
COL	COLUMN
CONC	CONCRETE
CONT	CONTINUOUS
CPT	CARPET
DIA	DIAMETER
DN	DOWN
DWG	DRAWING
EA	EACH
ELEC	ELECTRIC
EQ	EQUAL
FF	FINISH FLOOR
FTG	FOOTING
HB	HOSE BIB
HDR	HEADER
HGT	HEIGHT
MAX	MAXIMUM
MIN	MINIMUM
NTS	NOT TO SCALE
OPNG	OPENING
SIM	SIMILAR
TYP	TYPICAL
VLT	VAULT
UNO	UNLESS NOTED OTHERWISE

area tabulation 'a'

GARAGE	401 SF
FRONT PORCH	21 SF
REAR PATIO	72 SF
FLOOR 1 LIVING	1,607 SF
TOTAL LIVING	1,607 SF

area tabulation 'b'

GARAGE	401 SF
FRONT PORCH	108 SF
REAR PATIO	72 SF
FLOOR 1 LIVING	1,607 SF
TOTAL LIVING	1,607 SF

BUILDING CODE COMPLIANCE

ALL CONSTRUCTION TO COMPLY WITH LOCAL CODES AND ORDINANCE CURRENTLY IN USE WITH THE LOCAL JURISDICTION.

PRODUCT: NEW SINGLE FAMILY DETACHED

OCCUPANCY CLASSIFICATION:

RESIDENTIAL R-3

CONSTRUCTION CLASS:

UNPROTECTED

CONSTRUCTION TYPE:

TYPE VB

EMERGENCY ESCAPE:

EGRESS OR RESCUE WINDOWS FROM SLEEPING ROOMS SHALL HAVE MINIMUM OF 5.7 SQUARE FEET

APPLICABLE CODES:
FOLLOW ALL APPLICABLE STATE AND LOCAL CODES.
FLORIDA STATE SUPPLEMENTS AND AMENDMENTS.

2020 Florida Building Code, Residential, 7th Edition

2017 National Electrical Code, NFPA 70





IF SEAL AND SIGNATURE ARE NOT MADE OR ONE NOT BE
IMPROPER CONTACT THE CASE FOR INFORMATION.



256 Southrail Lane, Suite 200
O 321.972-2491 F 407.880-2304
Certificate Of Authorization No. 9161
☐ CARLA A. BROWN, PE - FL #58108
☐ LUIS PABLO TORRES, PE - FL #27184

Reserve at Jewel Lake
Lot 039
361 SW Jewel Lake Drive
Lake City, FL 32024

Century Communities expressly reserves its common law copyright in these plans. Plans are not to be copied, reproduced, or changed, in any manner whatsoever, nor are they to be assigned to a third party without written permission and consent of Century Communities.

INDEX

ARCHITECTURAL

CS	GENERAL NOTES & LEGENDS
A1	EXTERIOR ELEVATIONS
A2	SLAB PENETRATION PLAN
A3	FLOOR PLANS
A4	SECTIONS & DETAILS
A5	INTERIOR DETAILS
A6	ROOF PLAN
E1	ELECTRICAL PLANS
CD	CONSTRUCTION DETAILS

REVISIONS

NUMBER	DATE	DESCRIPTION
01	03.04.2021	Added Elevations A1 & B1
02	06.14.21	Added outlet to O.Suite & noted outlets to meet 6' max from wall break & 12' max between outlet spacing at habitable rooms (E1.1)
03	07.08.21	Added floor break transition strips to plan
04	07.20.21	Added elevations A4 & B4
05	08.02.21	labeled egress windows, labeled accessible bath, smoke/carbon alarms near appliances noted
06	08.30.21	Added stemwall options, called out GFI at outlets within 6'-0" of Kitchen sink
07	09.08.21	Carbon / smoke alarm moved 3' min away from bathroom door/opening with tub/shower

PLAN NUMBER:	33811607
RELEASE DATE:	08.30.2021

MODEL:	COVINGTON
DRAWING TITLE:	COVER SHEET

SHEET NO:

CS

Keynotes | Legend

1. CORROSION RESISTANT ROOF TO WALL FLASHING AT ALL ROOF / WALL INTERSECTIONS.
2. CORROSION RESISTANT SCREEN LOUVERED VENTS, SIZE AS NOTED.
3. BRICK WAINSCOT WITH SLOPED BRICK ROWLOCK CAP.
4. STONE WAINSCOT WITH SLOPED STONE CAP.
5. 3 1/2" VINYL TRIM SURROUND
6. 36" H. GUARDRAIL AS REQUIRED

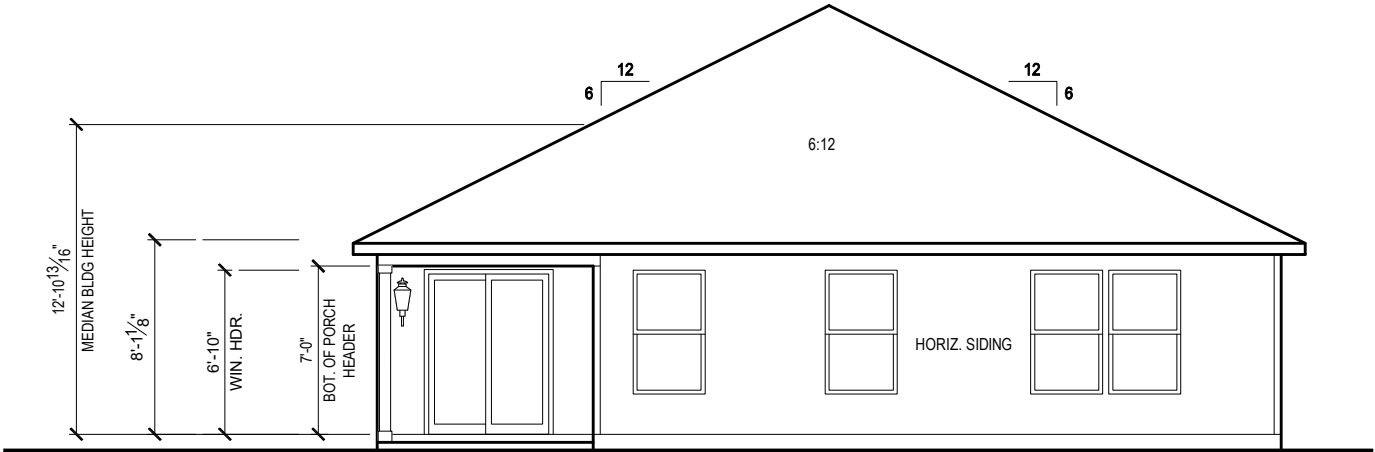

REAR ELEVATION 'A1'

1/8" = 1'-0" @ 11x17

1/4" = 1'-0" @ 22x34

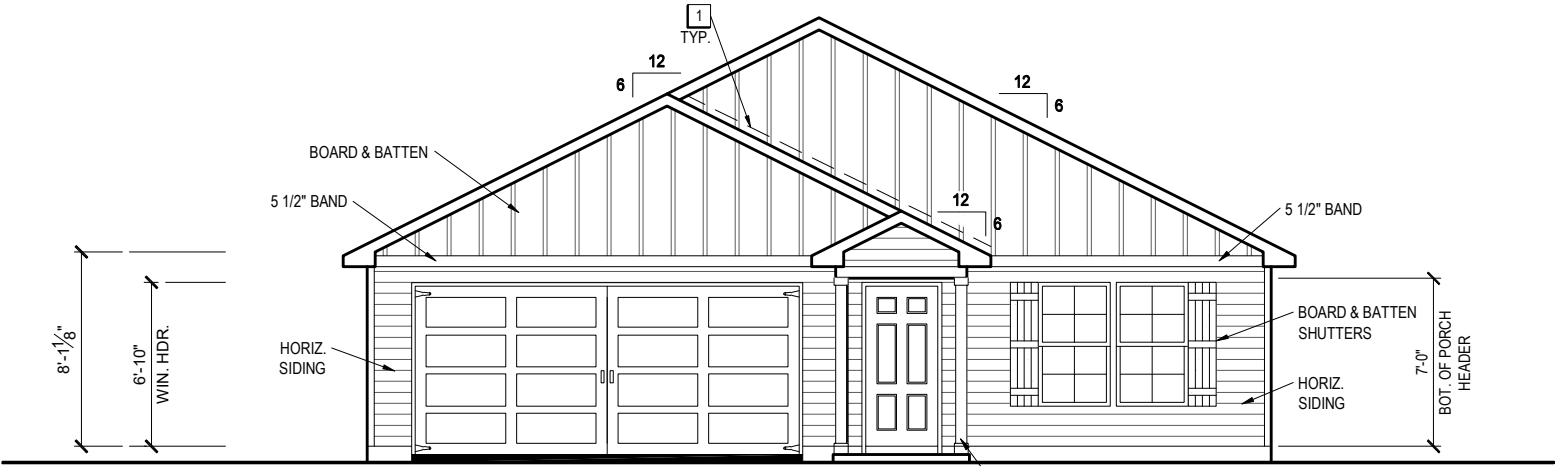

FRONT ELEVATION 'A1'

1/8" = 1'-0" @ 11x17

1/4" = 1'-0" @ 22x34



THE SET OF THE COMPLETE EXTERIOR, INTERIOR, AND MECHANICAL DRAWINGS FOR THE PROJECT SHOWN HEREIN, INCLUDING ALL SCHEDULES, SPECIFICATIONS, AND NOTES, SHALL BE CONSIDERED THE ENTIRE AGREEMENT BETWEEN THE ARCHITECT AND THE OWNER. NO PART OF THIS SET OF DRAWINGS SHALL BE REPRODUCED OR TRANSMITTED IN ANY FORM OR BY ANY MEANS, ELECTRONIC OR MECHANICAL, INCLUDING PHOTOCOPYING, RECORDING, OR BY ANY INFORMATION STORAGE AND RETRIEVAL SYSTEM, WITHOUT THE WRITTEN PERMISSION OF THE ARCHITECT. ANY VIOLATION OF THIS AGREEMENT SHALL BE SUBJECT TO LEGAL ACTION. 1-14-2022



Reserve at Jewel Lake
Lot 039
361 SW Jewel Lake Drive
Lake City, FL 32024

Century Communities expressly reserves its common law copyright in these plans. Plans are not to be copied, reproduced, or changed, in any manner whatsoever, nor are they to be assigned to a third party without written permission and consent of Century Communities.

PLAN NUMBER:
33811607

RELEASE DATE:
08.30.2021

MODEL:
COVINGTON

DRAWING TITLE:
EXTERIOR ELEVATIONS

SHEET NO:

1.1-A1

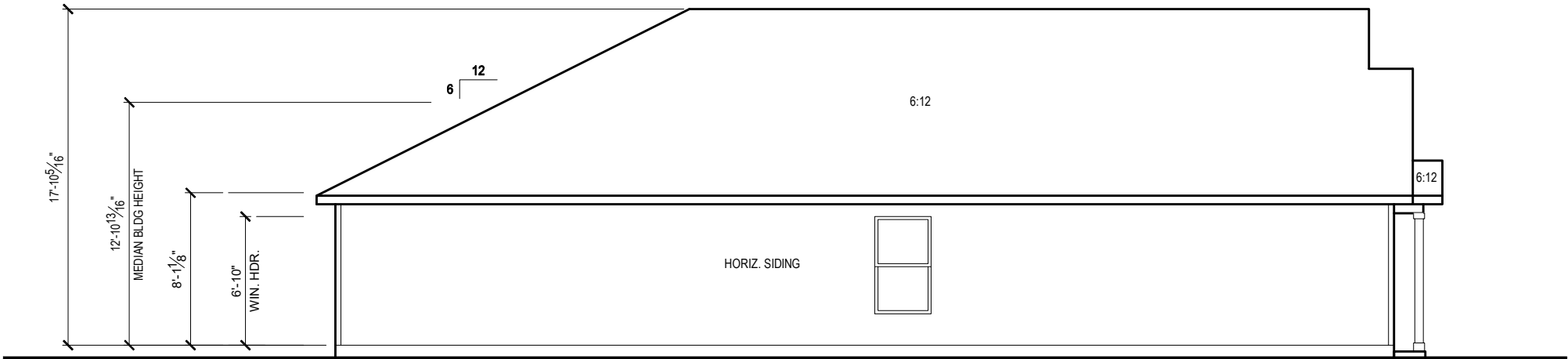

LEFT SIDE ELEVATION 'A1'

1/8" = 1'-0" @ 11x17
1/4" = 1'-0" @ 22x34

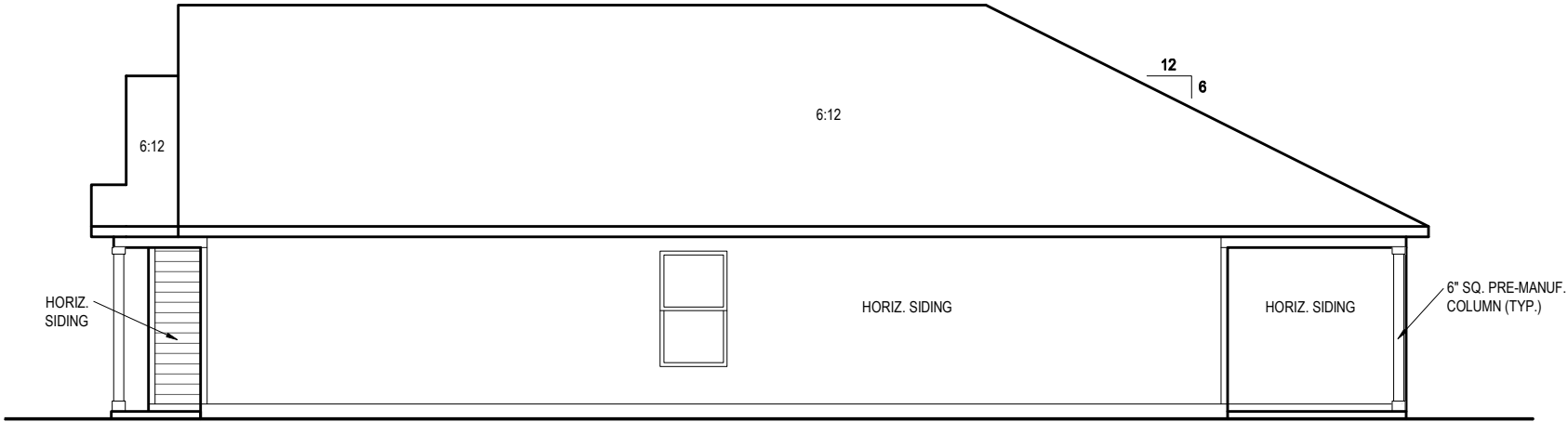

RIGHT SIDE ELEVATION 'A1'

1/8" = 1'-0" @ 11x17
1/4" = 1'-0" @ 22x34



1-14-2022

IF SEAL AND SIGNATURE ARE NOT MADE OR ONE NOT BE
IMAGED CONTACT THE CLERK FOR INFORMATION.



256 Southrail Lane, Suite 200
Lake City, FL 32024
O: 321.972-2451 F: 407.880-2304
Certificate Of Authorization No. 9161
☐ CARLA BROWN, PE - FL #58128
☐ LUIS PABLO TORRES, PE - FL #17184

Reserve at Jewel Lake
Lot 039
361 SW Jewel Lake Drive
Lake City, FL 32024

Century Communities expressly reserves its common law copyright in these plans. Plans are not to be copied, reproduced, or changed, in any manner whatsoever, nor are they to be assigned to a third party without written permission and consent of Century Communities.

PLAN NUMBER:	33811607	RELEASE DATE:	08.30.2021
--------------	----------	---------------	------------

MODEL:	COVINGTON	DRAWING TITLE:	EXTERIOR ELEVATIONS
--------	-----------	----------------	---------------------

SHEET NO:

1.2-A1

- PLUMBING CONTRACTOR SHALL FIELD VERIFY ALL PLUMBING LOCATIONS.
- REFER TO EXTERIOR ELEVATIONS FOR BRICK/STONE LOCATIONS.
- GARAGE SLAB SHALL SLOPE TOWARD GARAGE DOOR OPENING.

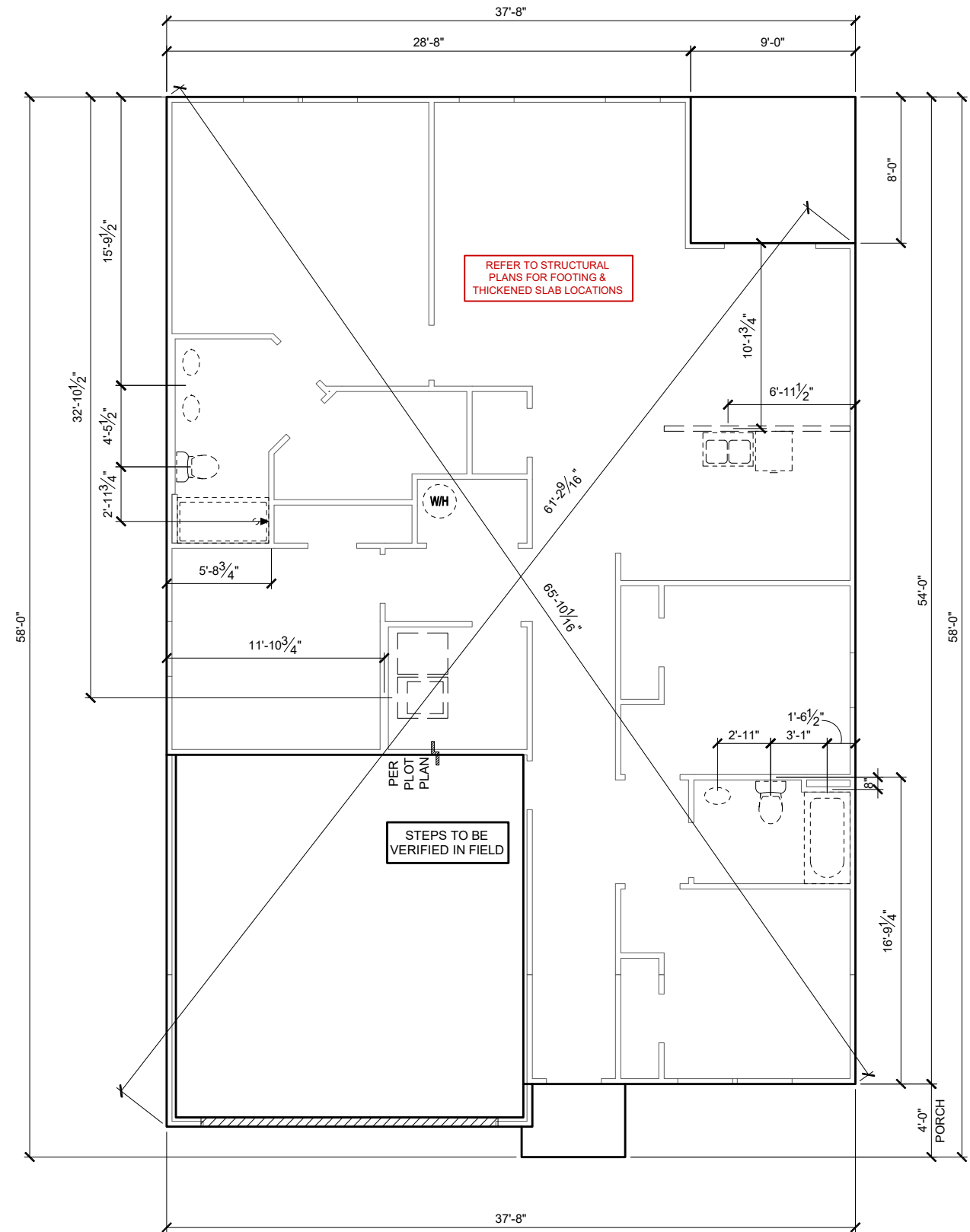

1/8" = 1'-0" @ 11x17
1/4" = 1'-0" @ 22x34

NOTES & LEGENDS

1. REFER TO ENGINEERING STRUCTURAL DRAWINGS (S-#) FOR BEARING WALL LOCATIONS AND FOR ALL BEAM & HEADER SIZES AND BEARING WALL LOCATIONS

2. ALL BEARING WALLS SHALL BE 16" O.C. WALL CONST. W/ DOUBLE TOP PLATE U.N.O.

3. ALL INTERIOR NON BEARING DOOR & WINDOW HEADERS SHALL BE (1) 2x4 OR (1) 2x6 W/VERTICAL CRIPPLERS @ 2'-0" O.C. TO MATCH WALL WIDTH UNLESS NOTED OTHERWISE.

4. (2) HOSE BIBS SHALL BE INSTALLED, LOCATION TO BE DETERMINED BY PLUMBING CONTRACTOR
- OPTIONAL WINDOW

2X4 FRAME WALL

2X6 FRAME WALL

BALLOON FRAME WALL
(PER STRUCTURALS)

KEYNOTES

- A1 GARAGE CEILING - 5/8" TYPE X DRYWALL
VERTICAL SURFACE WALLS - 1/2" DRYWALL

A2 22'X30" ATTIC ACCESS CONSTRUCTED WITH GYP. BD. (5/8" TYPE X AT GARAGE) WITH DOOR TRIM FRAME ACCESS SUPPORT

A3 PROVIDE 6" MIN. FLAT CLG AT ANGLED CLG CONDITION

A4 PULL DOWN STAIRS 25.5" x 54"

A5 TEMPERED SAFETY GLASS PER IRC R308.4

A6 HOUSE TO GARAGE DOOR SEPARATION. PROVIDE APPROVED 20 MINUTE RATED DOOR PER IRC 302.5.1

A7 A/C CONDENSER PAD. REFER TO SITE PLAN FOR FINAL LOCATION. VERIFY CONNECTION TO CONC. PAD W/ MANUF. SPECS

A8 1/2" TYPE X DRYWALL AT ACCESSIBLE AREAS UNDER STAIRS

A9 LOUVERED DOOR w/ GAS FURNACE
- D1 DRYWALL SOFFIT - 12" DROP FROM CEILING LINE

D2 DRYWALL SOFFIT - 8" DROP FROM CEILING LINE
- K1 39" KNEE WALL WITH CAP PER SPECS

K2 38" KNEE WALL WITH 1x CAP

K3 46" KNEE WALL WITH CAP PER SPECS

K4 34 1/2" KNEE WALL

K5 42" KNEE WALL WITH 1x CAP

K6 KNEE WALL WITH 1x CAP 42" ABOVE STAIR NOSING OR LANDING
- P1 30" X 60" SHOWER ENCLOSURE PER SPECS

P2 30"x60" TUB PER SPECS
- S1 BOX STAIR WITH 38" KNEE WALL & 1X CAP

S2 1X CAPPED STRINGER, TOP AT 3" ABOVE TREAD

S3 HANDRAIL AT +36" ABV. STAIR NOSING OR LANDING

area tabulation 'a'

GARAGE	401 SF
FRONT PORCH	21 SF
REAR PATIO	72 SF
FLOOR 1 LIVING	1,607 SF
TOTAL LIVING	1,607 SF

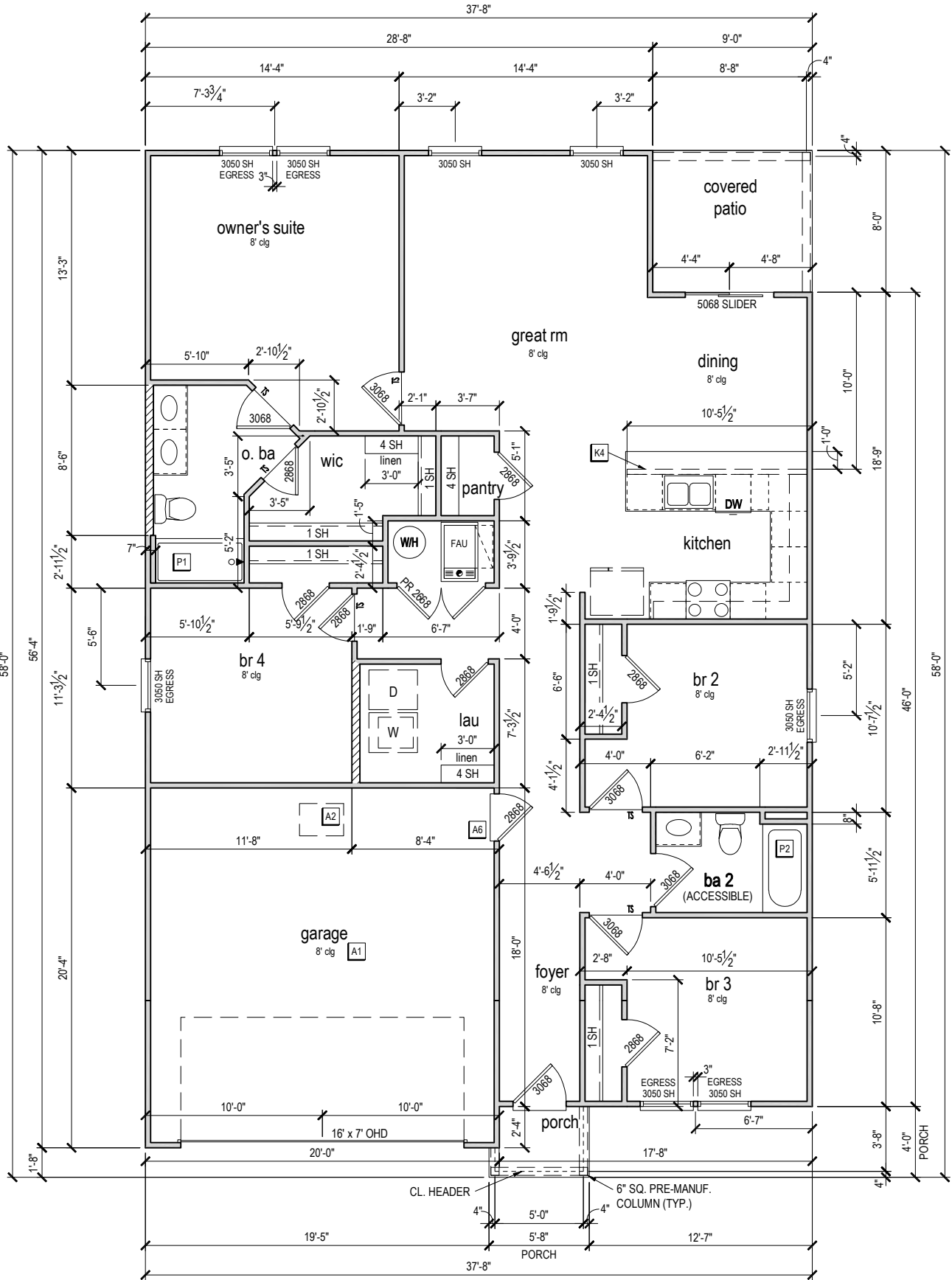

FIRST FLOOR PLAN 'A'

1/8" = 1'-0" @ 11x17
1/4" = 1'-0" @ 22x34

CENTURY
Complete

1-14-2022

FDS

ENGINEERING ASSOCIATES

258 Southrail Lane, Suite 200
O 321.972-2491 F 407.880-2304
Certificate Of Authorization No. 9161

CARLA A. BROWN, P.E. - FL # 58128

LUIS PABLO TORRES, P.E. - FL # 27184

Reserve at Jewel Lake
Lot 039
361 SW Jewel Lake Drive
Lake City, FL 32024

Century Communities expressly reserves its common law copyright in these plans. Plans are not to be copied, reproduced, or changed, in any manner whatsoever, nor are they to be assigned to a third party without written permission and consent of Century Communities.

MODEL: COVINGTON

DRAWING TITLE: FIRST FLOOR PLAN

PLAN NUMBER: 33811607

RELEASE DATE: 08.30.2021

SHEET NO:

3.1-A

ATTIC VENT CALCULATION

ATTIC VENTILATION TO COMPLY w/ F.B.C RESIDENTIAL CODE. THE REQUIRED NET FREE VENTILATING AREA OF NOT LESS THAN 1/150 OF THE SPACE VENTILATED. AREA MAY BE REDUCED TO 1/300 PROVIDED THAT 40 TO 50 PERCENT OF THE REQ'D VENTILATING AREA IS PROVIDED IN THE UPPER PORTION OF THE SPACE TO BE VENTILATED AT LEAST 3 FEET ABOVE EAVE OR CORNICE WITH THE BALANCE OF THE REQ'D VENTILATION PROVIDED BY THE EAVE OR CORNICE VENTS.

MANUFACTURE SELECTED TO VERIFY THE NET FREE VENTILATION OF THE VENT PRODUCT SELECTED AND TO MAINTAIN THE REQUIRED VENTILATION.

DO NOT LOCATE VENTS ON ROOF PLANE(S) FACING STREET.

ROOF VENTILATION CALCULATIONS			
ROOF AREA	2,296 SF		
TOTAL NET FREE AREA REQ'D (1 TO 300)	1102.1 SQ. IN.		
MAIN HOUSE INLET (SOFFIT) VENTILATION	95.0 LF x	6.4 SQ. IN / LINEAR FT =	608.0 SQ. IN.
POD VENT(S) REQUIRED WITH BASE HOUSE	8	VENTS AT 70.0 SQ. IN EA. =	560.0 SQ. IN.
LOWER VENTING PROVIDED (551.0 SQ. IN. REQ'D)	608.0 SQ. IN	52.1%	
UPPER VENTING PROVIDED (551.0 SQ. IN. REQ'D)	560.0 SQ. IN	47.9%	

NOTE: TYPICAL VENTILATION INCLUDES:
1. SOFFIT VENTS
(AREA: 6.4 SQ. IN PER FOOT - VERIFY WITH MANUFACTURE)
2. LOMANCO 770" ATTIC VENT LOCATED 12" MIN. FROM RIDGE
(AREA: 70 SQ. IN. - VERIFY W MANUFACTURE)
*(1) LOMANCO 770D VENT AT 140 S.I. EA.CAN BE USED IN PLACE OF (2) 770 VENTS.

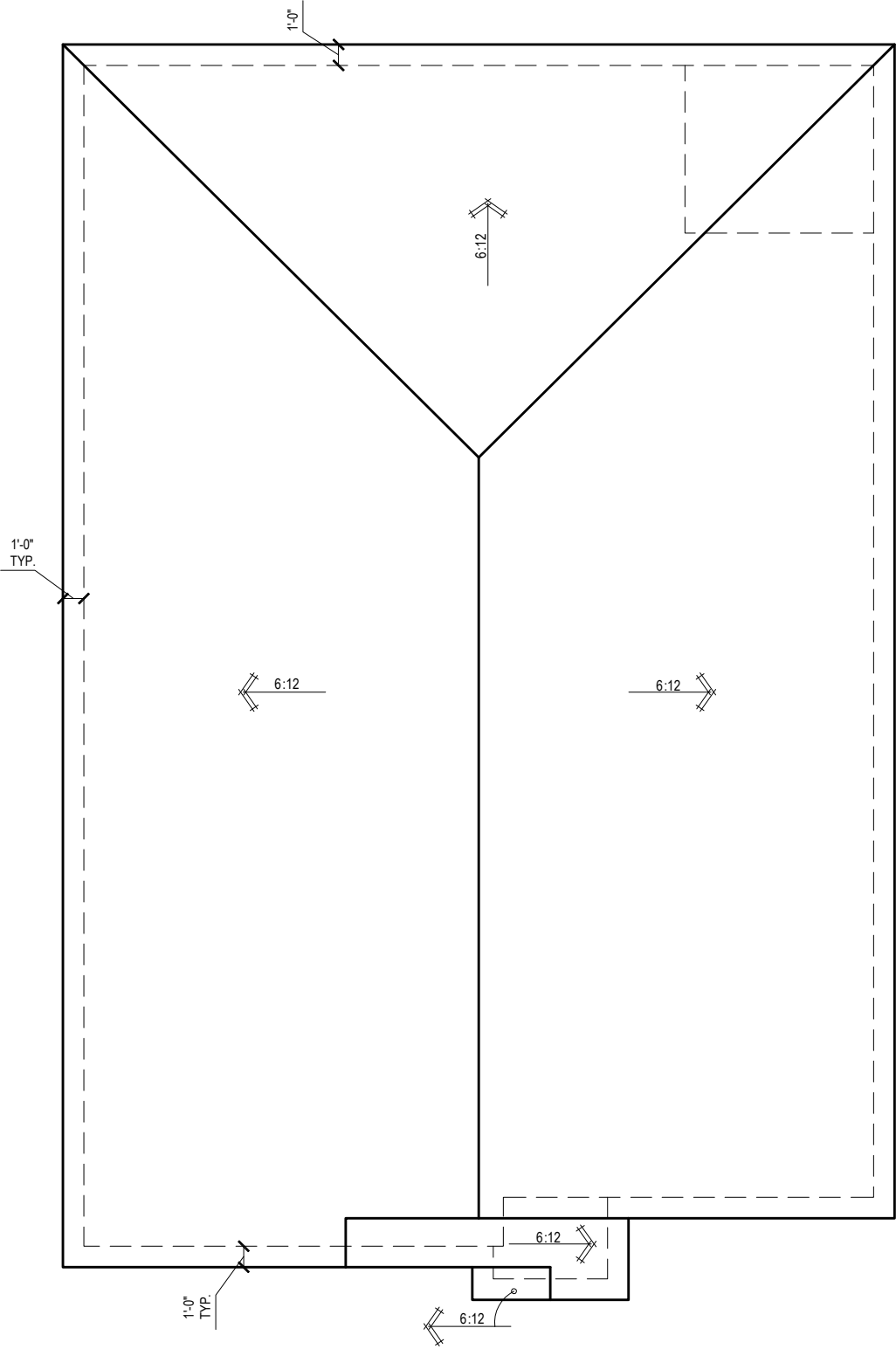

ROOF PLAN 'A'
1/8" = 1'-0" @ 11x17
1/4" = 1'-0" @ 22x34



1-14-2022

FDS ENGINEERING ASSOCIATES
256 Southrail Lane, Suite 200
O: 321.972-2451 F: 407.880-2304
Certificate Of Authorization No. 9161
☐ CARLA A. BROWN, PE - FL # 58128
☐ LUIS PABLO TORRES, PE - FL # 27184

Reserve at Jewel Lake
Lot 039
361 SW Jewel Lake Drive
Lake City, FL 32024

Century Communities expressly reserves its common law copyright in these plans. Plans are not to be copied, reproduced, or changed, in any manner whatsoever, nor are they to be assigned to a third party without written permission and consent of Century Communities.

PLAN NUMBER:	33811607	RELEASE DATE:	08.30.2021
--------------	----------	---------------	------------

MODEL:

COVINGTON

DRAWING TITLE:

ROOF PLAN

SHEET NO:

6.1-A

ELECTRICAL LEGEND

⌚

SWITCH

⌚₃

3 WAY SWITCH

⌚₄

4 WAY SWITCH

⌚_H

WALL MOUNTED LIGHT

○

LED DOWNLIGHT

⏏

DISCONNECT

⌚_C

CEILING FIXTURE OUTLET

⊙

SMOKE DETECTOR

⊙

SMOKE/CARBON MONOXIDE ALARM

⌚

110v RECEPTACLE

⌚

110v SWITCHED RECEPTACLE

⌚

110v ABOVE COUNTER RECEPTACLE. GFI PROTECTED AT KITCHEN, BATH & LAUNDRY

⌚

110v DEDICATED RECEPTACLE FOR SECURITY/STRUCTURED WIRING PANEL

⌚

GFI OUTLET

⌚

220v RECEPTACLE

⌚

110v FLOOR RECEPTACLE

⌚

DISPOSAL

⌚

CHIME

⌚

BATH EXHAUST FAN

⌚

CEILING FAN PREWIRE WITH BRACING FOR FUTURE FAN

VP=VAPOR PROTECTED

B = BRACE FOR FUTURE FAN

H = HANGING

P = OPT. PENDANT

•

PROVIDE ADDITIONAL EXTERIOR WEATHERPROOF RECEPTACLE WITHIN 15 FEET OF CONDENSING UNITS

•

INSTALL GFCI AND ARC FAULT CIRCUIT INTERRUPTER PROTECTION PER NEC SECTIONS 210.52G

•

ALL GARAGE OUTLETS SHALL BE ON A DEDICATED CIRCUIT

•

IONIZATION SMOKE ALARMS WITH AN ALARM-SILENCING SWITCH SHALL NOT BE INSTALLED LESS THAN 10 FEET (3048 MM) HORIZONTALLY FROM A PERMANENTLY INSTALLED COOKING APPLIANCE.

•

DWGS. ARE DIAGRAMMATICAL & INDICATE THE GENERAL ARRANGEMENT OF THE ELECTRICAL WORK. ANY DISCREPANCIES ON THE DOCUMENTS SHALL BE CALLED TO THE ARCHITECT'S ATTENTION PRIOR TO THE COMMENCEMENT OF WORK. DO NOT SCALE ELECTRICAL DRAWINGS.

KEYNOTES

- E1 ELECTRICAL PANEL PER SPECS
- E2 INSTALL GFI OUTLET UNDER SINK FOR FUTURE DISPOSAL
- E3 DOOR CHIME TRANSFORMER LOCATION
- E4 MECHANICAL ROOMS TO INCLUDE KEYLESS LIGHT, PLUG AND DISCONNECT FOR AIR HANDLER
- E5 COACH LIGHT ONLY IF REQUIRED BY LOCAL MUNICIPALITY. INSTALL AT 68" AFF
- E6 INSTALL COACH LIGHT AT 68" AFF

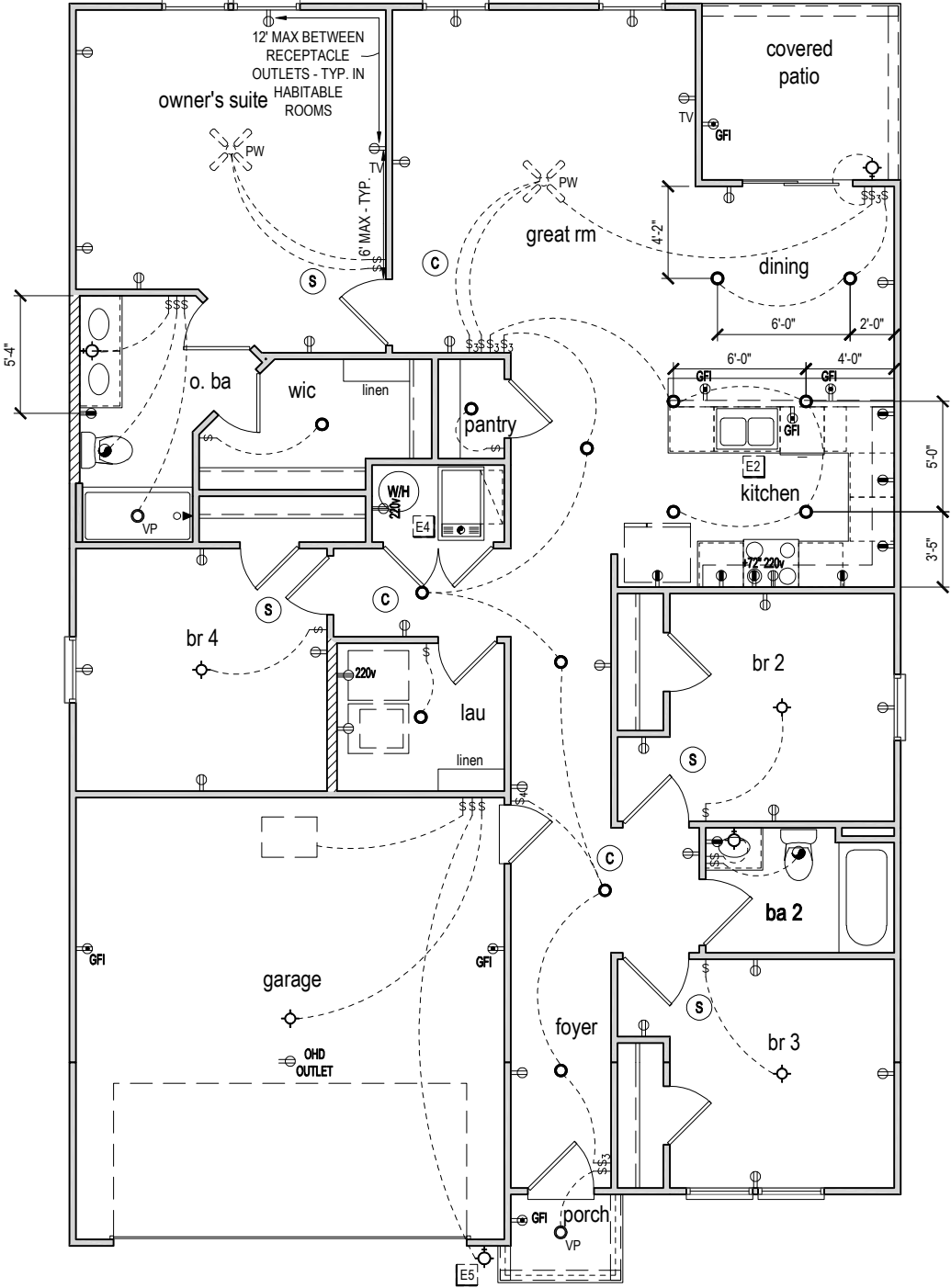

FIRST FLOOR ELECTRICAL PLAN 'A'

1/8" = 1'-0" @ 11x17
1/4" = 1'-0" @ 22x34



1-14-2022

Reserve at Jewel Lake
Lot 039
361 SW Jewel Lake Drive
Lake City, FL 32024

Century Communities expressly reserves its common law copyright in these plans. Plans are not to be copied, reproduced, or changed, in any manner whatsoever, nor are they to be assigned to a third party without written permission and consent of Century Communities.

PLAN NUMBER:
33811607

RELEASE DATE:
08.30.2021

MODEL:
COVINGTON

DRAWING TITLE:
FIRST FLOOR ELECTRICAL

SHEET NO:

E1.1

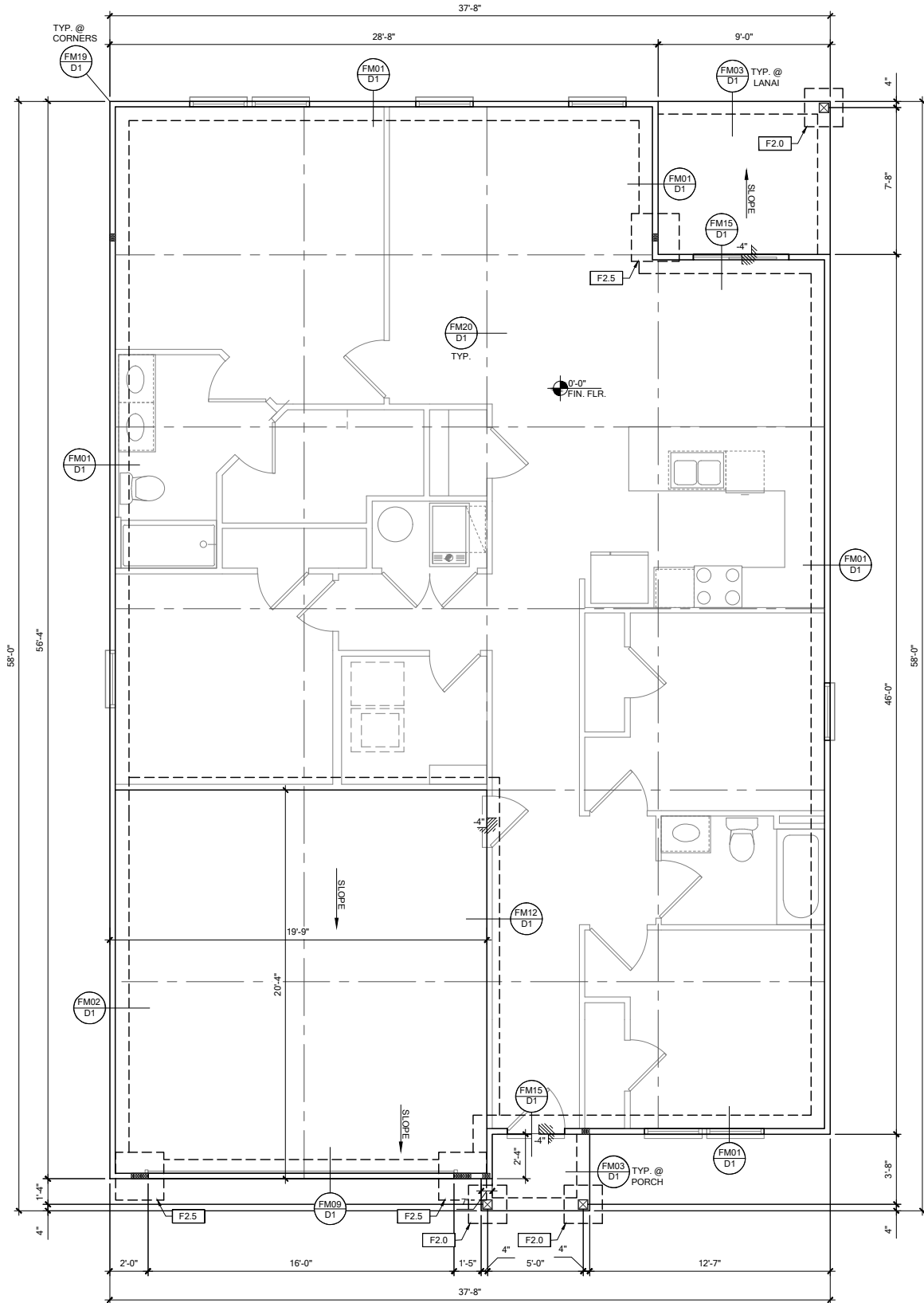

FOUNDATION PLAN A

SCALE: 1/4" = 1'-0" @ 22x34
SCALE: 1/8" = 1'-0" @ 11x17

FOUNDATION LEGEND	
SYMBOL	DESIGN DESCRIPTION
	INDICATES CONCRETE FOOTING w/ MINIMUM SOIL BEARING CAPACITY OF 2000 PSF. REINFORCE PER GENERAL FOUNDATIONS SCHEDULE ON SHEET SN FOR DESIGN SPECIFICATIONS.
	INDICATES CONSTRUCTION JOINT (IF SHOWN) SHALL BE 1/2" x 1" SAW CUTS FILLED WITH APPROVED SLAB JOINT MATERIAL COVERING A 12x12" SQUARE MAXIMUM
	INDICATES STEP IN FOUNDATION, VERIFY PER ARCHITECTURAL PLANS CONSTRUCT PER PLAN SECTION CUT AND DETAIL SHEET D1
	4" 2500 PSI CONC. SLAB W/ REINF. PER S0 w/6 MIL VISQUEEN VAPOR BARRIER & TREATED FOR TERMITES. SEE FOUNDATION SCHEDULE ON SN
	INDICATES BUILT UP COLUMN. SEE FRAMING PLAN FOR SIZE, DETAIL WF37/SN FOR PLY ATTACHMENT, AND UPLIFT CONNECTION SCHEDULE ON SN FOR CONNECTION TO SLAB

- GENERAL NOTES:
1. TYPICAL CORNER FRAMING PER DETAIL FM19/D1
 2. SEE ARCHITECTURAL PLANS FOR ALL SLAB STEP DEPTHS IF SHOW SHOWN WITHIN THESE DOCUMENTS.

PLAN KEY NOTES

BUILDER NOTE:
ANY DISCREPANCY OR ERROR IN DIMENSIONS OR NOTES SHALL BE BROUGHT TO THE ATTENTION OF THE DESIGN PROFESSIONAL FOR CLARIFICATION PRIOR TO COMMENCEMENT OF CONSTRUCTION

WALL TYPE	
SYMBOL	DESIGN DESCRIPTION
	2x INTERIOR BEARING SHEARWALL - SEE BEARING WALL SCHEDULE ON SHEET SN FOR REQUIREMENTS.
	INDICATES BEARING WALL SEE BEARING WOOD BEARING SCHEDULE ON SN
	2x WOOD FRAME EXTERIOR WALL



DATE: January 20, 2022
© 2022 CENTURY COMPLETE
ALL RIGHTS RESERVED. NO PART OF THIS DOCUMENT MAY BE REPRODUCED OR TRANSMITTED IN ANY FORM OR BY ANY MEANS, ELECTRONIC OR MECHANICAL, INCLUDING PHOTOCOPYING, RECORDING, OR BY ANY INFORMATION STORAGE AND RETRIEVAL SYSTEM, WITHOUT PERMISSION IN WRITING FROM CENTURY COMPLETE.



LOT 39
RESERVE AT JEWEL LAKE
361 SW JEWEL LAKE DR.
LAKE CITY, FL, 32024

PLAN NUMBER: 33811607
RELEASE DATE: 08.03.2020

MODEL: COVINGTON
DRAWING TITLE: FOUNDATION PLAN

SHEET NO: S1

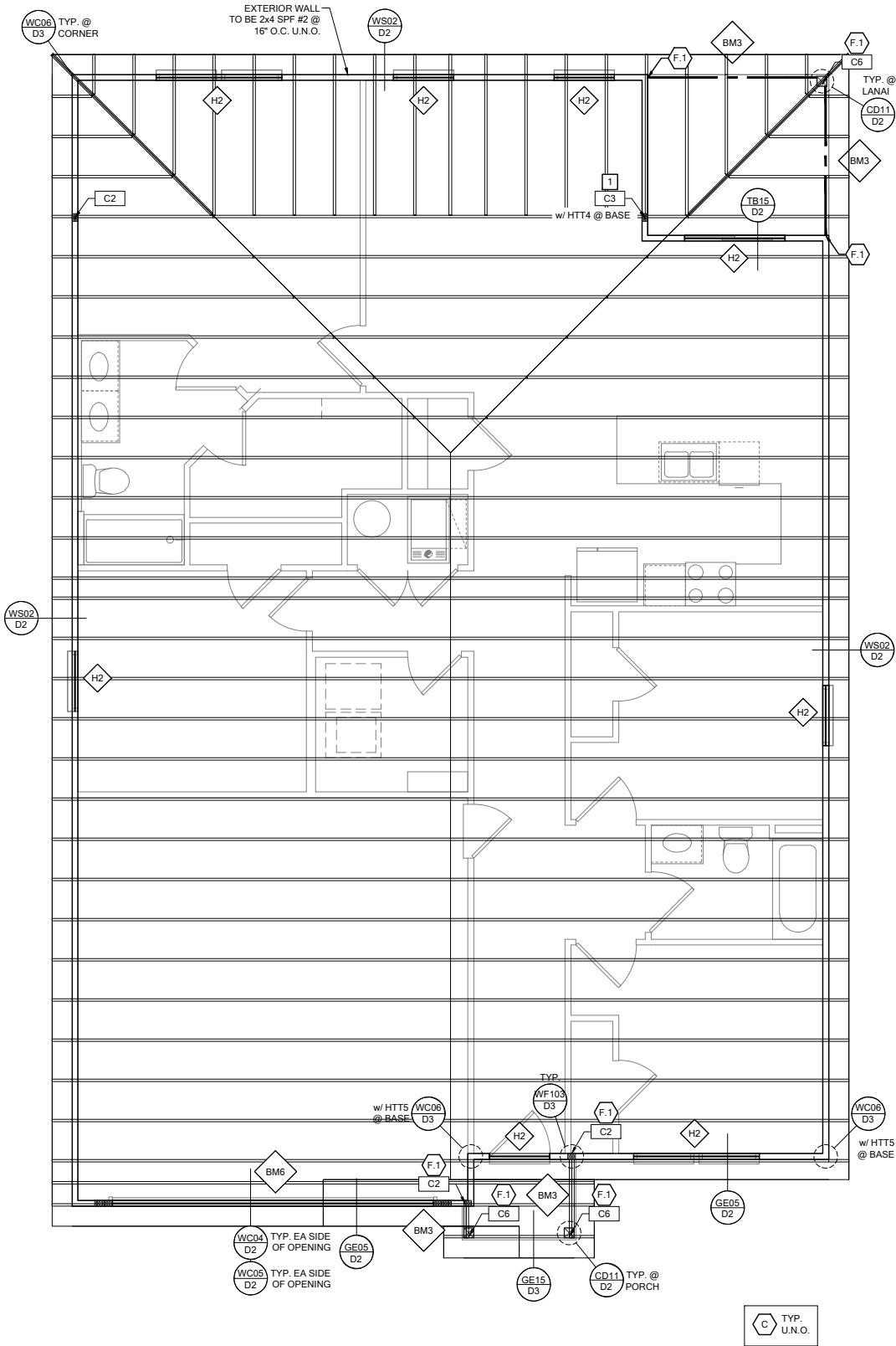

ROOF FRAMING PLAN A

SCALE: 1/4" = 1'-0" @ 22x34
SCALE: 1/8" = 1'-0" @ 11x17

RSH

ENGINEERED ROOF PER ASCE 7-16 ROOF DESIGN ALLOWABLE COMPONENTS AND CLADDING WIND PRESSURES AND SUCTIONS FOR MEAN ROOF HEIGHT ≤ 25 ft

WIND SPEED (ULTIMATE)
WIND SPEED (ALLOWABLE)
EXPOSURE CATEGORY

130 MPH
100.7 MPH
C

EFFECTIVE WIND AREA (SQ FEET)

WIND PRESSURE AND SUCTION (PSF)
(+) VALUE DENOTES PRESSURE
(-) VALUE DENOTES SUCTION

AREA	ROOF	1	2e	2n	2r	3	3e	3r
10	HIP	-33.0	-45.50	-45.50	-45.50	-45.50	-55.90	-65.20
	GABLE	-35.0	-35.0	-55.90	-55.90	-55.90	-55.90	-65.20

HIP ROOF >20 TO 27 DEG.
[4:12]-[6:12]

GABLE ROOF > 20 TO 27 DEG.
[4:12]-[6:12]

ROOF NAILING SCHEDULE/ NAILING ZONES (SHINGLE AND TILE):

ZONE 1: ASTM F1667 RSRs-01 (8d) NAILS @ 6" O.C. ON EDGE AND 6" O.C IN FIELD
ZONE 2e, 2n, 2r: ASTM F1667 RSRs-01 (8d) NAILS @ 4" O.C. ON EDGE AND 4" O.C IN FIELD
ZONE 3, 3e, 3r: ASTM F1667 RSRs-01 (8d) NAILS @ 4" O.C. ON EDGE AND 4" O.C IN FIELD

ROOF SHEATHING:
SHINGLE: 3/4" EXP. 1 (2 3/4") or 1 1/2" EXP. 1 (2 3/4")
TILE: 1 1/2" EXP. 1 (2 3/4")

NOTE:
1. PER CODE ASTM F1667 RSRs-01 REFERENCE TO 8d (2 3/4" x 0.113") NAILS
2. WHERE THE SHEATHING THICKNESS IS GREATER THAN 1 1/2", SHEATHING SHALL BE FASTENED WITH ASTM F1667 RSRs-03 10d (2 1/2" x 0.131") NAILS OR ASTM F1667 RSRs-04 (3" x .120") NAILS
3. GABLES: DROP GABLE END & (1) ADDITIONAL DROPPED TRUSS 2x4 #2 SYP OUTLOOKER RAFTER W/ BLOCKING @ 16" O.C. IF NO DROPPED GABLE END, ATTACH 2x4 #2 SYP BLOCKING @ 16" O.C FIRST 4 BAYS WITH (2) 12d NAILS EA. END. ATTACH ROOF SHEATHING TO RAFTERS W/ BLOCKING PER NAILING SCHEDULE.

SYMBOL	DESIGN DESCRIPTION
 2x	INDICATES BEARING WALL. SEE BEARING WOOD BEARING SCHEDULE ON SN, SEE ARCHITECTURAL PLANS FOR WALL WIDTH, 2x4 MINIMUM U.O.N.
 C#	INDICATES BUILT UP COLUMN, SEE FRAMING PLAN FOR SIZE, DETAIL WF37/SN FOR PLY ATTACHMENT AND UPLIFT CONNECTION SCHEDULE ON SN FOR CONNECTION TO SLAB
 C#	INDICATES NO BOTTOM CONNECTOR REQUIRED
 #	INDICATES UPLIFT CONNECTION CONSTRUCTED PER DETAIL UPLIFT CONNECTOR SCHEDULE ON SHEET SN

- FRAMING NOTES:
1. SEE WIND SPEED CHART ON S0 FOR WINDOW PRESSURES

2. AT SECOND FLOOR FOR TYPICAL CORNER FRAMING SEE DETAIL FB06/D4
- GENERAL NOTES:
1. THE FRAMING PLAN SHOWN INDICATES THE "TRUSS SYSTEM" AND IS THE RESPONSIBILITY OF THE TRUSS SYSTEM ENGINEER (DESIGN PROFESSIONAL OF RECORD). THE TRUSS DESIGN ENGINEER (DELEGATED ENGINEER) HAS FINAL, RESONSIBILITY FOR EACH INDIVIDUAL TRUSS AND TRUSS PROFILE, AND IS TO SUBMIT A FINAL SET OF TRUSS ENGINEERING SIGNED AND SEALED TRUSS DRAWINGS TO DESIGN PROFESSIONAL OF RECORD FOR REVIEW PRIOR TO FABRICATION

2. ANY DISCREPANCY OR ERROR IN DIMENSIONS OR NOTES WITH IN THIS PLAN SHALL BE BROUGHT TO THE ATTENTION OF THE DESIGN PROFESSIONAL FOR CLARIFICATION PRIOR TO CONSTRUCTION.

3. SEE SHEET SN FOR DESIGN SCHEDULES AND NOTES: FOUNDATION SCHEDULE / COLUMN SCHEDULE / BEARING WALL SCHEDULE / BEAM SCHEDULE / HEADER SCHEDULE / CONNECTION SCHEDULE / FLOOR AND ROOF NOTES.

PLAN KEY NOTES

- 1 SIMPSON MGT w/ (22) 0.148 x 1 1/2" & (1) 3/8" ATR & SIMPSON HDU4-SDS 2.5 w/ (10) 1/4" x 2 1/2" SDS SCREWS

BUILDER NOTE:
IF THE TRUSS LAYOUT SHOWN DOES NOT MATCH THE TRUSS MANUFACTURERS LAYOUT

-----STOP-----

AND CALL THE ENGINEER OF RECORD PRIOR TO PLACEMENT OF ANY TRUSSES.

WALL TYPE

SYMBOL	DESIGN DESCRIPTION
 2x	2x INTERIOR BEARING SHEARWALL - SEE BEARING WALL SCHEDULE ON SHEET SN FOR REQUIREMENTS.
 2x	INDICATES BEARING WALL. SEE BEARING WOOD BEARING SCHEDULE ON SN
 2x	2x WOOD FRAME EXTERIOR WALL



DATE: January 20, 2022
DESIGNED BY: [Signature]
CHECKED BY: [Signature]
APPROVED BY: [Signature]



LOT 39
RESERVE AT JEWEL LAKE
361 SW JEWEL LAKE DR.
LAKE CITY, FL, 32024

PLAN NUMBER: 33811607
RELEASE DATE: 08.03.2020

MODEL: COVINGTON
DRAWING TITLE: ROOF FRAMING PLAN

SHEET NO: S2

FOUNDATION DEPTH NOTE:				
MARK	SIZE	DEPTH	REINFORCING	
F1.5	1'-6" x 1'-6"	1'-0"	(2) #5 E.W. BOT.	
F2.0	2'-0" x 2'-0"	1'-0"	(2) #5 E.W. BOT.	
F2.5	2'-6" x 2'-6"	1'-0"	(3) #5 E.W. BOT.	
F3.0	3'-0" x 3'-0"	1'-0"	(4) #5 E.W. BOT.	
F3.5	3'-6" x 3'-6"	1'-0"	(4) #5 E.W. BOT.	
F4.0	4'-0" x 4'-0"	1'-0"	(5) #5 E.W. BOT.	
F4.5	4'-6" x 4'-6"	1'-4"	(5) #5 E.W. BOT.	
F5.0	5'-0" x 5'-0"	1'-4"	(6) #5 E.W. BOT.	
F6.0	6'-0" x 6'-0"	1'-6"	(8) #5 E.W. BOT.	

FOUNDATION DEPTH NOTE:
 • INTERIOR PAD DEPTHS AS LISTED IN THE SCHEDULE ARE THE TOTAL DEPTH AND MEASURED FROM THE TOP OF THE SLAB.
 • EXTERIOR PAD DEPTHS AS LISTED IN THE SCHEDULE ARE TOTAL DEPTH WITH THE BOTTOM OF THE FOOTING TO MATCH THE BOTTOM OF THE CONTINUOUS MONOLITHIC POUR WHICH RUNS THROUGH IT.

- GENERAL FOUNDATION NOTES:
- PROVIDE MIN. 6 MIL APPROVED VAPOR BARRIER. ALL JOINTS TO BE LAPPED MIN. 6" AND SEALED.
 - #2500 PSI CONC. SLAB WITH W1.4W1.4 OVER 6 MIL VISQUEEN VAPOR BARRIER & TREATED FOR TERMITES.
 - GC/ BUILDER, SEE ARCH PLANS FOR ROUGH OPENING LOCATIONS AND ADDITIONAL INFORMATION REQ'D FOR DOOR/WINDOW INSTALLATION ALONG W/ DIMENSIONS NOT SHOWN ON FOUNDATION CONSULT W/ MANUFACTURER SPECIFICATIONS PRIOR TO POURING OR RECESSING DOOR SILLS OR SLIDING GLASS DOOR SILLS.
 - NO WOOD STAKES PERMITTED IN FOUNDATION.
 - PENDING SITE CONDITIONS, FOUNDATION MAY HAVE TO BE STEPPED DOWN. SEE FM19D1 FOR ADDITIONAL INFORMATION. G.C. TO DETERMINE STEP LOCATIONS, IF REQUIRED.
 - STEEL BENDS AND LAP SPLICE SEE FM19D1 AND FM19D1.
 - ALL EQUIPMENT HAVING AN IGNITION SOURCE SHALL BE ELEVATED A MIN OF 18". CONTRACTOR TO PROVIDE SUCH PLATFORM W/ EITHER MASONRY OR WOOD CONSTRUCTION.
 - ASSUMED ALLOWABLE SOIL BEARING PRESSURE AFTER COMPACTION: 2000 PSF (SEE SOILS REPORT AND SPECIFICATIONS FOR COMPACTION REQUIREMENTS). IF SOIL CONDITIONS ON THE PROJECT DO NOT MEET OR EXCEED THE CAPACITY, THE GENERAL CONTRACTOR SHALL CONTACT THE ENGINEER PRIOR TO FOUNDATION POUR FOR VERIFICATION OF FOUNDATION DESIGN. SOIL TO BE FREE OF ORGANIC MATERIAL AND COHESIVE SOILS, COMPACTED IN 12" LIFTS TO AT LEAST 95% OF MAX DRY DENSITY AS DETERMINED BY ASTM D 1557 (MODIFIED PROCTOR).
 - R.403.1.4 MINIMUM DEPTH: EXTERIOR FOOTINGS SHALL BE PLACED NOT LESS THAN 12 INCHES (305mm) BELOW THE FINISHED GRADE OF GROUND SURFACE.

COLUMN SCHEDULE				
MARK	COLUMN SIZE	FIRST FLOOR BASE CONNECTIONS, SEE PLAN FOR SECOND FLOOR CONNECTIONS	UPLIFT (lb)	
C1	(3) 2x #2 SPF	(4) 12d TOENAILS	NO UPLIFT	
C2	(3) 2x #2 SPF	DTT22 W/ 1/2" ATR & (8) 1/4" X 1 1/2" SDS SCREWS	1835	
C3	(3) 2x #1 SYP	(4) 12d TOENAILS	NO UPLIFT	
C4	(3) 2x #1 SYP	DTT22 W/ 1/2" ATR & (8) 1/4" X 1 1/2" SDS SCREWS	1835	
C5	4x4 P.T.#2 SYP POST	ABU44 w/ 5/8" ATR & (12) 16d NAILS FIRST/SECOND FLOOR CONN.	G = 6665 U = 1782	
C6	6x6 P.T.#2 SYP POST	ABU66 w/ 5/8" ATR & (12) 16d NAILS FIRST/SECOND FLOOR CONN.	G = 12000 U = 2070	
C7	8x8 P.T.#2 SYP POST	ABU88 w/ (2) 5/8" ATR & (18) 16d FIRST/SECOND FLOOR CONN.	G = 24335 U = 2088	
C8	3.5" x 3.5" P.L. 1.8E Fb=2400 PSI (W/ LAMINATED F. EXT.)	HDU5-SDS2.5 w/ 1/2" ATR AND (14) 1/2"x2 1/2" SDS WOOD SCREWS	5080	
C9	3.5" x 5.25" P.L. 1.8E Fb=2400 PSI (W/ LAMINATED F. EXT.)	HDU5-SDS2.5 w/ 1/2" ATR AND (14) 1/2"x2 1/2" SDS WOOD SCREWS	5080	
C10	3.5" x 7" P.L. 1.8E Fb=2400 PSI (W/ LAMINATED F. EXT.)	HDU8-SDS2.5 w/ 1/2" ATR AND (20) 1/2"x2 1/2" SDS WOOD SCREWS	6372	
C11	5.25" x 5.25" P.L. 1.8E Fb=2400 PSI (W/ LAMINATED F. EXT.)	HDU8-SDS2.5 w/ 1/2" ATR AND (20) 1/2"x2 1/2" SDS WOOD SCREWS	7082	
C12	5.25" x 5.25" P.L. 1.8E Fb=2400 PSI (W/ LAMINATED F. EXT.)	HDU8-SDS2.5 w/ 1/2" ATR AND (20) 1/2"x2 1/2" SDS WOOD SCREWS	7082	
C13	5.25" x 7" P.L. 1.8E Fb=2400 PSI (W/ LAMINATED F. EXT.)	HDU8-SDS2.5 w/ 1/2" ATR AND (20) 1/2"x2 1/2" SDS WOOD SCREWS	7082	

- GENERAL COLUMN NOTES:
- ALL STRUCTURAL LUMBER TO BE SYP#2 OR SPF#2 UNO ON PLAN.
 - MINIMUM BOLT EMBEDMENT: 5" EMBEDMENT FOR 1/2" ATR. 6" EMBEDMENT FOR 5/8" ATR. 8" EMBEDMENT FOR 7/8" ATR.
 - P.L. COL. TO BRG DIRECTLY ON FOUNDATION. CUT BASE PLATE AS REQ'D. G.C. TO PROVIDE MOISTURE BARRIER.
 - IF COL. IS CALLED OUT ON 2ND FLOOR, THE BASE CONNECTION IS NOT REQ'D. SEE PLANS FOR BASE CONNECTION.
 - VALUES HAVE BEEN REDUCED FOR NARROW FACE APPLICATION. CONNECTIONS SHALL BE INSTALLED ON NARROW OR WIDE FACE PER SIMPSON TC-SCLCLM

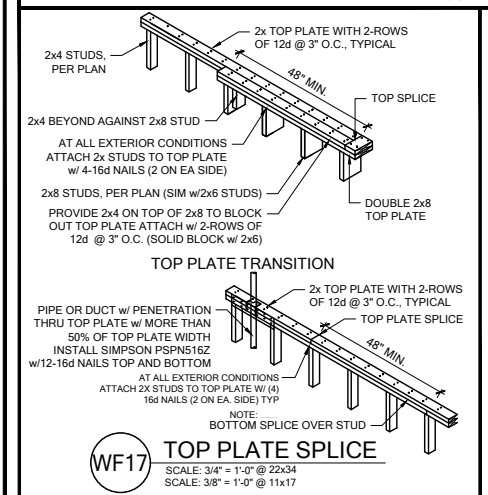

WOOD BEARING WALL SCHEDULE				
MARK	STUD SPACING	CONNECTION & FASTENERS	LUMBER SPECIES	UPLIFT CAP. (lb)
BW1	16"	(2) 16d TOENAILS (3) 12d TOENAILS OR (2) 12d END OR BOX NAILS	#2 SPF	NO UPLIFT
BW2	16"	SP2 w/ (6) 10d NAILS	#2 SPF	402
BW3	16"	(2) SP2 w/ (6) 10d NAILS	#2 SPF	804
BW4	16"	(2) 16d TOENAILS (3) 12d TOENAILS OR (2) 12d END OR BOX NAILS	#2 SYP	NO UPLIFT
BW5	16"	SP2 w/ (6) 10d NAILS	#2 SYP	439
BW6	16"	(2) SP2 w/ (6) 10d NAILS	#2 SYP	878
BW7	12"	(2) 16d TOENAILS (3) 12d TOENAILS OR (2) 12d END OR BOX NAILS	#2 SPF	NO UPLIFT
BW8	12"	(6) 10d NAILS	#2 SPF	535
BW9	12"	(2) SP2 w/ (6) 10d NAILS	#2 SPF	1070
BW10	12"	(2) 16d TOENAILS (3) 12d TOENAILS OR (2) 12d END OR BOX NAILS	#2 SYP	NO UPLIFT
BW11	12"	SP2 w/ (6) 10d NAILS	#2 SYP	585
BW12	12"	(2) SP2 w/ (6) 10d NAILS	#2 SYP	1170

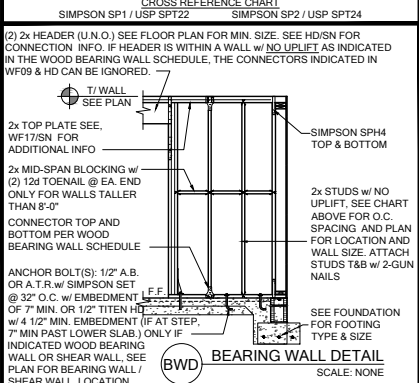

- GENERAL BEARING WALL NOTES:
- ALL STRUCTURAL LUMBER DESIGNATED AS SYP SHALL BE SYP #2 AND ALL STRUCTURAL LUMBER DESIGNATED AS SPF SHALL BE SPF #2 U.N.O.
 - SEE FLOOR PLAN FOR WALL SIZE. ASSUME 2x4 STUDS USED UNO.
 - CONNECTIONS TO BE INSTALLED TO EACH STUD AS INDICATED.
 - CONTACT E.O.R. IF SP4's, SP6's OR SP8's CONNECTORS ARE SUBSTITUTED, TO VERIFY THEY MEET THE REQUIREMENTS.
 - IF "BW" IS INDICATED ON SECOND FLOOR BASE CONNECTION TO BE IGNORED. SEE WF06 AND FB08 OR INDICATED DETAIL FOR PROPER CONNECTIONS FOR 2ND FLOOR TO FIRST FLOOR CONNECTIONS. (NOTE: THIS IS FOR 2 STORY PROJECTS ONLY)
 - IF "SW" IS INDICATED ON PLAN THE WALL IS CONSIDERED A SHEAR WALL AND REQUIRES MIN. 7/16" OSB / PLYWOOD w/ 8d NAILS @ 4" O.C. IN FIELD AND EDGE TO ONE SIDE OF WALL. U.N.O. ON PLANS.
 - ALL 2x EXTERIOR WALLS W/ SHEATHING ATTACHED PER NAILING SCHEDULE TB13/ SN ACTS AS SHEAR WALLS. SEE PLAN AND WALL SECTIONS FOR STUD SPACING AND GRADE.
 - ALL TOP PLATES AND SILL PLATES SHALL BE THE SAME SPECIES AS THE WOOD STUDS.
 - IF THE BEARING WALL IS INDICATED WITH THE BW1, BW4, BW7, BW10, THESE WALLS ARE ONLY SUPPORTING THE FLOOR LOAD AND DO NOT HAVE UPLIFT. THE STUDS ARE TOE NAILED TO THE PLATE AND THE 2x PLATE CAN BE ATTACHED WITH HARD CASED NAILS (GUN NAILS) AND WILL NOT REQUIRE THE ANCHOR BOLT ATTACHMENT INDICATED IN THE BEARING WALL SCHEDULE.

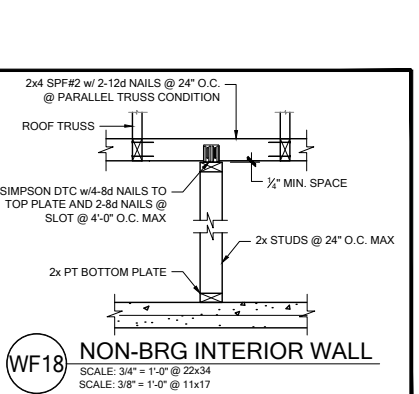

HEADER SCHEDULE		
MARK	HEADER SIZE	HEADER NOTES
(H1)	(2) 2x6 #2 SYP w/ 7/16" FLUTCH PLATE	1. VERIFY W/ PLAN CORRECT LENGTH OF HEADER REQUIRED. IF HEADER IS ON THE 1 ST FLOOR SEE PLAN FOR BEARING WALL TYPE AND FOLLOW INSTRUCTIONS WITHIN BEARING WALL SCHEDULE FOR REQUIRED CORRECTIONS U.N.O. ON PLAN.
(H2)	(2) 2x6 #2 SYP w/ 7/16" FLUTCH PLATE	3. IF HEADER IS ON THE 2 ND FLOOR SEE PLAN FOR INDICATED HEADER CONNECTIONS FOR REQUIRED CONNECTIONS.
(H3)	(2) 2x10 #2 SYP w/ 7/16" FLUTCH PLATE	4. ALL HEADER JACK AND KING STUDS SHALL BE FASTENED TO EACH OTHER PER DETAIL WF375/N .
(H4)	(1) 3 1/4" x 11 1/4" LVL 2.0E FB=2600	5. FASTEN ALL MULTI-PLY HEADERS TOGETHER W/ (2) ROWS 12d COMMON NAILS AT 12" O.C. OR (3) ROWS IF 2x10 OR 2x12 TYPE. EACH SIDE (2) ROWS 14d 1 1/2" SDS WOOD SCREWS AT 16" O.C. TYPE EACH SIDE.
(H5)	(2) 2x10 #2 SYP w/ 7/16" FLUTCH PLATE	FASTEN ALL HEADERS TO KING STUDS W/ (3) 10d TOENAILS PER SIDE.
(H6)	(1) 3 1/4" x 7 1/4" LVL 2.0E FB=2600	IF HEADER IS NOT SPECIFIED CONTACT E.O.R.

HEADER SUPPORT - NUMBER OF JACKS & STUDS REQUIRED AT OPENINGS				
OPENING SIZE	2x4 WALL		2x6 OR 2x8 WALL	
	JACKS EA END	KINGS EA END	JACKS EA END	KINGS EA END
1'-0" - 3'-11"	(1)	(2)	(1)	(2)
4'-0" - 8'-11"	(2)	(3)	(2)	(2)
10'-0" - 16'-0"	(3)	(4)	(3)	(4)

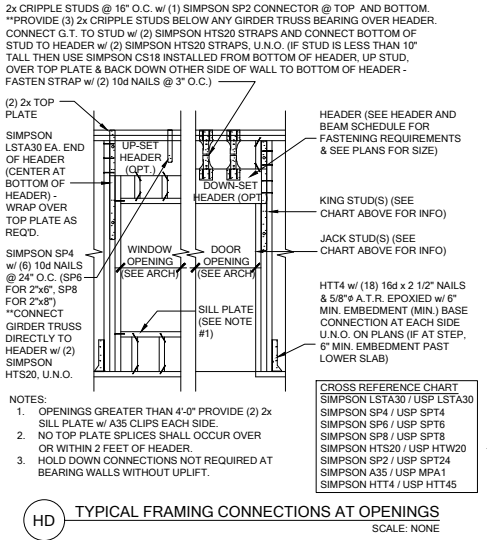

BEAM SCHEDULE				
MARK	BEAM SIZE	FASTENING SCHEDULE		
BM1	(2) 2x8 SYP #2 w/ 7/16" OSB FLITCH PLATE	(2) ROWS OF 12d @ 12" O.C. TYP. EACH SIDE	U.N.O. ON FRAMING PLAN	U.N.O. ON FRAMING PLAN
BM2	(2) 2x10 SYP #2 w/ 7/16" OSB FLITCH PLATE			
BM3	(2) 2x12 SYP #2 w/ 7/16" OSB FLITCH PLATE			
BM4	(2) 1 3/4"x11 1/4" LVL 2.0E Fb=2600	(2) ROWS 1/4" x 3 1/2" SDS WOOD SCREWS @ 16" O.C TYP. EACH SIDE OR (2) ROWS OF 12d NAILS @ 12" O.C. TYP. EACH SIDE	SIMPSON CONNECTOR	WOOD POST: (2) L12x18 OR (2) HTS20 COLU COLUMN: (2) HTA16
BM5	(2) 1 3/4"x11 7/8" LVL 2.0E Fb=2600			
BM6	(2) 1 3/4"x16" LVL 2.0E Fb=2600			
BM7	(2) 2x10 SYP #2 w/ (2) 7/16" OSB FLITCH PLATES			
BM8	(2) 1 3/4"x9 1/4" LVL 2.0E Fb=2600		USP CONNECTOR	WOOD POST: (2) L12x18 OR (2) HTW20 COLU COLUMN: (2) HTA16
BM10				
GENERAL BEAM NOTES:				
1. VERIFY WITH PLAN CORRECT LENGTH OF BEAMS REQUIRED (MIN 4" BEARING EACH END)				
2. BEAMS FOR TOP OR BOTTOM OF BEAM INDICATIONS				
3. BEAMS ARE NOT TO BE DRILLED OR NOTCHED IN ANY WAY WITHOUT WRITTEN APPROVAL FROM THE E.O.R.				

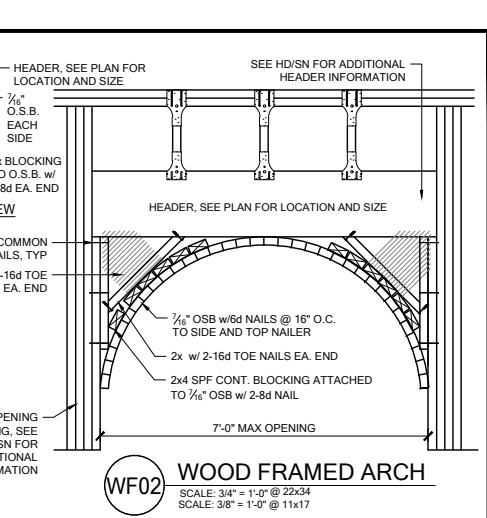

SIMPSON - CONNECTOR SCHEDULE				
MARK	TYPE	CONNECTOR & FASTENERS	SPF	SYP
B	FRAME TO FRAME	H2.5A w/ (10) 8d NAILS	535	565
C	FRAME TO FRAME	H10A w/ (18) 10d x 1 1/2" AT 2 PLY TRUSSES	1015	1040
D	FRAME TO FRAME	MTS12 w/ (18) 10d x 1 1/2" AT 2 PLY TRUSSES	930	1080
E	FRAME TO FRAME	HTS20 w/ (24) 10d x 1 1/2" AT EXTERIOR LOCATION INCLUDE (3) 12d TOENAILS	850	990
F	FRAME TO FRAME	HTS20 w/ (24) 10d x 1 1/2" AT EXTERIOR LOCATION INCLUDE (3) 12d TOENAILS	1125	1310
G	FRAME TO FRAME	(2) HTS12 w/ (56) 10d x 1 1/2" AT EXTERIOR LOCATION INCLUDE (6) 10d TOENAILS	2250	2620
H	FRAME TO MASONRY / FRAME	(2) LGT2 w/ (32) 16d SINKERS & (14) 1" x 2 1/4" TITEN (2 PLY TRUSS)	3500-M	4060-M
J	FRAME TO MASONRY / FRAME	OR (28) 16d SINKERS FOR FRAME (EA)	3240-F	3770
K	FRAME TO MASONRY / FRAME	(2) LGT3 w/ (24) 1 1/4" x 3 SDS SCREWS & (8) 3/8" x 5" TITEN (2 PLY TRUSS)	4730-M	6570-M
L	FRAME TO MASONRY / FRAME	OR (26) 16d SINKERS FOR FRAME (EA)	5010-F	6960-F
M	BEAM TO BEAM	HU410 OPT HU410 w/ (18) 16d & (10) 10d NAILS		GA2680
N	BEAM TO MASONRY / FRAME	HU410 OPT HU410 w/ (18) 16d NAILS & (12) 1 1/4" x 3 1/4" TITEN TO MAS)	GP1785	GP1735
O	BEAM TO MASONRY / FRAME	(12) 16d & (6) 10d (FOR FRAME)	UH1135	UH1135
P	FRAME TO FRAME	H105 w/ (24) 10d x 1 1/2" NAILS	770	910
Q	FRAME TO FRAME	VGT1 w/ (16) 1 1/4" x 2 SDO WOOD SCREWS & HDU4-SDS - 6 (16) 1 1/4" x 2 SDO WOOD SCREWS & (7) 5/8" x 2" A	3285	4565
R	FRAME TO FRAME	(2) HTT5 w/ (56) 16d x 2 1/2" NAIL S & (2) 5/8" x 2" A. (SEE NOTE #4)	8750	10180

- GENERAL CONNECTOR NOTES:
- CONNECT ALL FLOOR TRUSSES TO INTERIOR BEARING WOOD WALLS / BEAMS w/ (2) 12d TOENAILS.
 - ALL TRUSS TO TRUSS CONNECTIONS ARE PROVIDED BY TRUSS MANUFACTURER, U.N.O. ON PLAN.
 - G.C. MAY USE EITHER SIMPSON OR USP CONNECTIONS, SEE FRAMING PLAN FOR CONNECTOR CALL OUT.
 - FOR SINGLE PLY TRUSSES, SCAB ON FULL HEIGHT SYP #1 2"x4" TO TRUSS VERTICAL WEB w/ (2) ROWS OF 10d NAILS @ 3" O.C. STAGGERED.
 - MINIMUM A.T.R. EMBEDMENT: 5" EMBEDMENT FOR 1/2" A.T.R. 6" EMBEDMENT FOR 5/8" A.T.R. 8" EMBEDMENT FOR 7/8" A.T.R. (IF AT STEP, DEPTH IS FROM LOWER SLAB).

- (A) MINIMAL CONNECTOR UNO ON FRAMING PLAN
- CONNECTION FOR ALL ROOF / FLOOR TRUSSES TO MASONRY WALLS/ LINTELS/ ICF WALLS UNO ON PLAN
 - CONNECTION AT 24" OR 32" O.C. PENDING VERTICALS FOR ALL FLOOR TRUSSES PARALLEL TO MASONRY WALLS SEE DETAIL FB12/D3 FOR MORE INFORMATION
 - CONNECTION FOR ALL HIP JACK (CORNER JACK) TO MASONRY WALLS/ICF WALLS/LINTELS
 - CONNECTION FOR ALL CONTINUOUS RIM BOARD TO TOP OF MASONRY AT 32" O.C. MAX. w/ (2) AT EACH CORNER. G.C. TO VERIFY LOCATION DOES NOT CONFLICT w/ T1 (IF APPLICABLE) LAYOUT
 - CONNECT ALL FLOOR TRUSSES TO INTERIOR BEARING WOOD WALL/BEAMS w/ (2) 12d TOENAILS
- (B) MINIMAL CONNECTOR UNO ON FRAMING PLAN
- CONNECTION FOR JACK TRUSS TO WOOD WALL OR BEAM
- (C) MINIMAL CONNECTOR UNO ON FRAMING PLAN
- CONNECTION FOR ALL TRUSSES TO INTERIOR/EXTERIOR BEARING WOOD WALLS AND/OR BEAMS

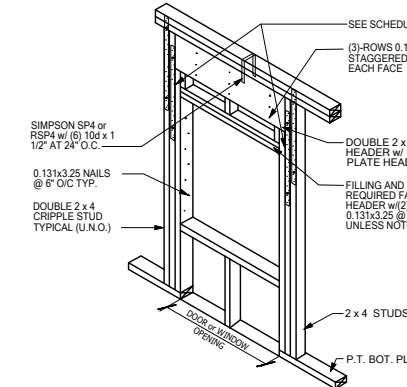

WF09 WALL HEADER DETAIL
SCALE: N.T.S.

15/32" OSB
EXPOSURE 1
SHEATHING

PROVIDE BLOCKING
AS REQUIRED PER
SECTION X-X IF NOT
FULL HEIGHT SHEET

(B)

(D)

(C)

OPENING

(F)

(2) - 2x TOP PLATE

(D)

(E)

(C)

(G) FLOOR SYSTEM

X

X

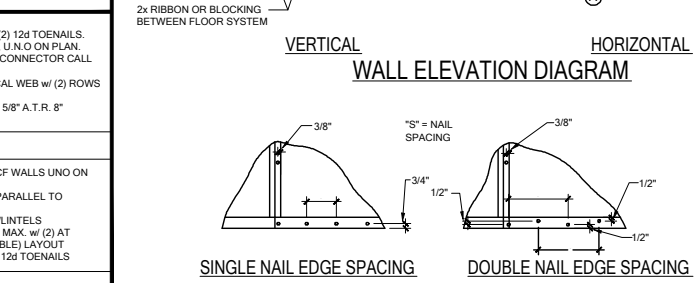

- WALL SHEATHING MAY BE INSTALLED VERTICALLY OR HORIZONTALLY, ATTACH PER NAILING SCHEDULE. PANEL EDGES WILL NEED TO BE ATTACHED TO STUD AND OR BLOCKING AT ALL EDGES. A MINIMUM 1/2" SPACE IS RECOMMENDED BETWEEN PANELS AT EDGES AND END JOINTS TO ALLOW FOR EXPANSION. FASTENERS SHALL NOT PENETRATE SURFACE MORE THAN 1/2".
- (A) NAIL AT BASE 2 ROWS @ 4" O.C. w/ 8d COMMON NAIL.
- (B) NAIL AT TOP PLATE TWO ROWS @ 4" O.C. w/ 8d COMMON NAIL.
- (C) NAIL OPENING PERIMETER w/ (2) ROWS @ 4" O.C. w/ 8d COMMON NAIL.
- (D) NAIL INTERIOR AT 6" O.C. w/ 8d COMMON NAIL.
- (E) STAGGER ALL VERTICAL JOINTS & NAIL @ 4" O.C. w/ 8d COMMON NAIL.
- (F) PLYWOOD SPLICES @ HEADER - NAIL SHEATHING TO HEADER w/ 8d COMMON NAILS @ 4" O.C. (2) ROWS @ TOP & BOT.
- (G) (2) 8d NAILS @ 3" O.C. TO EACH TRUSS END OR AT VERTICAL MEMBER IF GABLE END.

- NOTE: 8d NAILS FOR WALL SHEATHING MUST BE MIN. 131" X 2 1/2". DO NOT OVERDRIVE NAILS: FASTENERS SHALL NOT PENETRATE SURFACE MORE THAN 1/2".

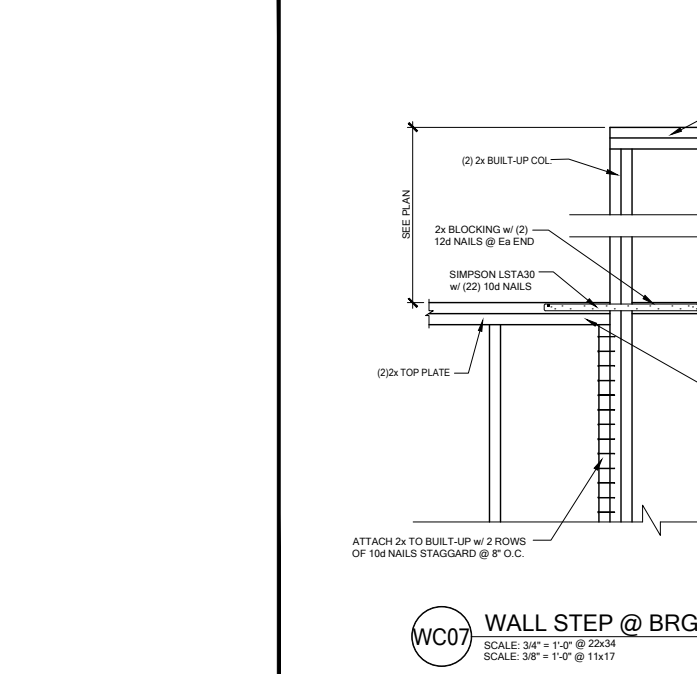
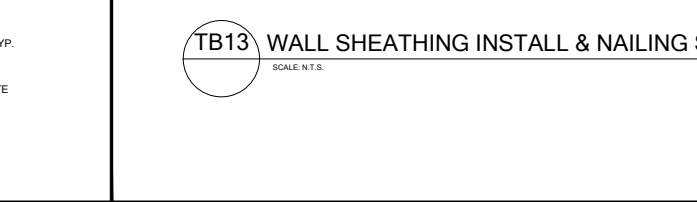

DATE: January 20, 2022
REVISION: 01
DRAWING NO: 33811607

LOT 39
RESERVE AT JEWEL LAKE
361 SW JEWEL LAKE DR.
LAKE CITY, FL, 32024

MODEL: COVINGTON

DRAWING TITLE: NOTES & SCHEDULES

SHEET NO: SN

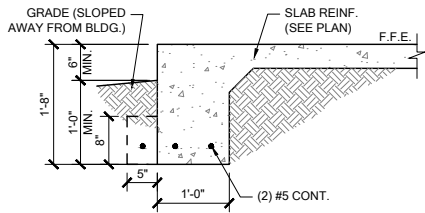

FM01 SINGLE STORY FTG
SCALE: 3/4" = 1'-0" @ 22x34
SCALE: 3/8" = 1'-0" @ 11x17

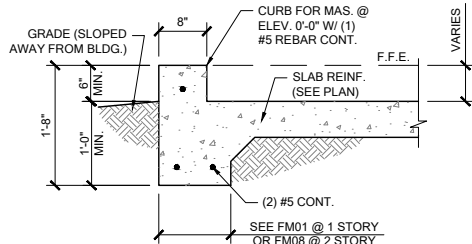

FM02 SECTION @ GARAGE
SCALE: 3/4" = 1'-0" @ 22x34
SCALE: 3/8" = 1'-0" @ 11x17

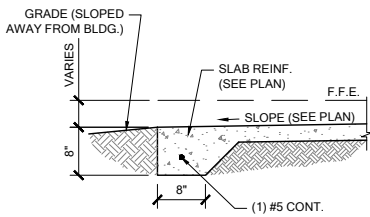

FM03 THICKENED EDGE
SCALE: 3/4" = 1'-0" @ 22x34
SCALE: 3/8" = 1'-0" @ 11x17

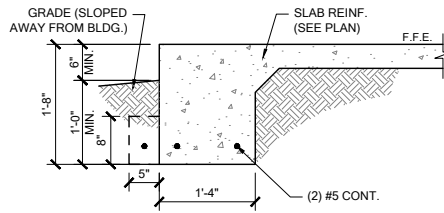

FM08 2-STORY FOOTING
SCALE: 3/4" = 1'-0" @ 22x34
SCALE: 3/8" = 1'-0" @ 11x17

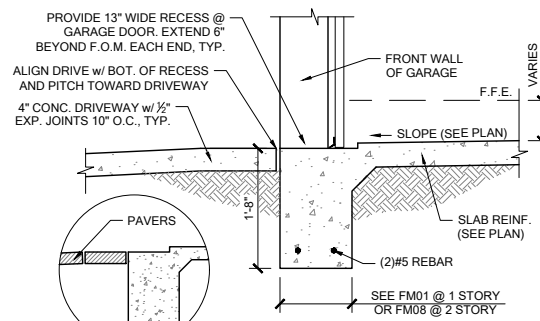

FM09 SECTION @ GARAGE DOOR
SCALE: 3/4" = 1'-0" @ 22x34
SCALE: 3/8" = 1'-0" @ 11x17

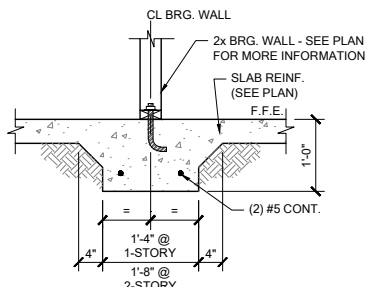

FM10 INTERIOR BEARING WALL
SCALE: 3/4" = 1'-0" @ 22x34
SCALE: 3/8" = 1'-0" @ 11x17

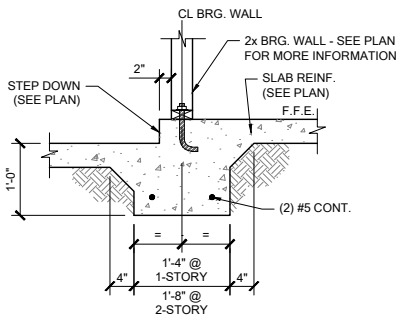

FM11 STEP DOWN BEARING
SCALE: 3/4" = 1'-0" @ 22x34
SCALE: 3/8" = 1'-0" @ 11x17

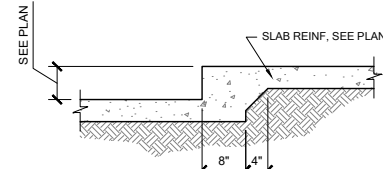

FM12 STEP DOWN @ NON BRG.
SCALE: 3/4" = 1'-0"

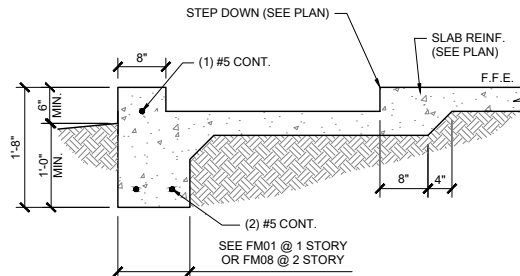

FM14 SECTION @ SHOWER
SCALE: 3/4" = 1'-0" @ 22x34
SCALE: 3/8" = 1'-0" @ 11x17

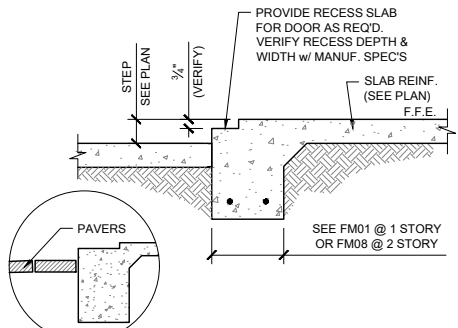

FM15 EXTERIOR BEARING @ RECESS
SCALE: 3/4" = 1'-0" @ 22x34
SCALE: 3/8" = 1'-0" @ 11x17

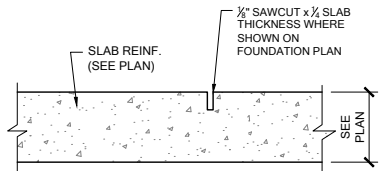

FM20 CONTROL JOINT
SCALE: N.T.S.

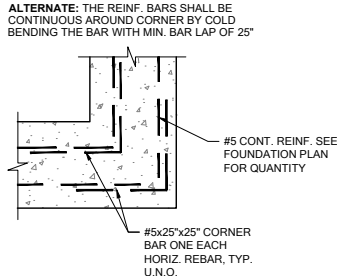

FM19 TYP. CORNER BAR DETAIL
SCALE: N.T.S.

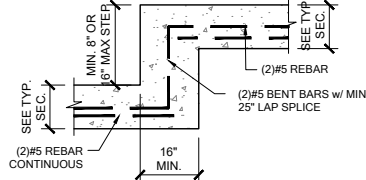

FM18 TYP. STEP FOOTING DETAIL
SCALE: N.T.S.

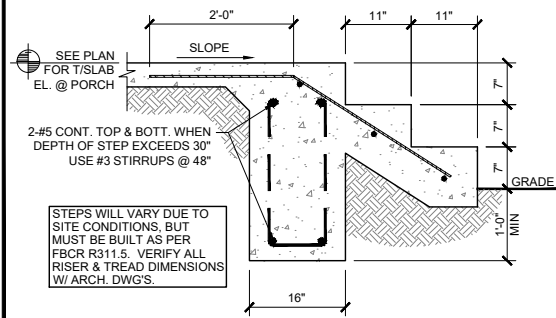

FM22 PORCH STEP
SCALE: 3/4" = 1'-0" @ 22x34
SCALE: 3/8" = 1'-0" @ 11x17

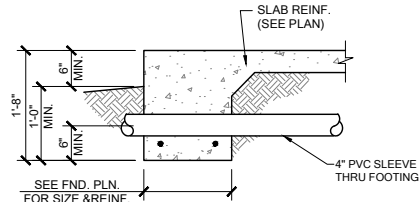

PIPE PERPENDICULAR TO EXTERIOR FOOTING

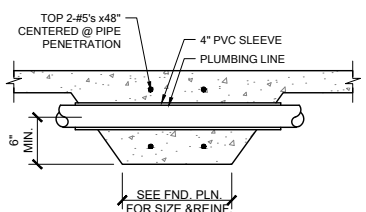

PIPE PERPENDICULAR TO INTERIOR FOOTING

FM23 FOUNDATION PENETRATIONS, TYPICAL
SCALE: N.T.S.

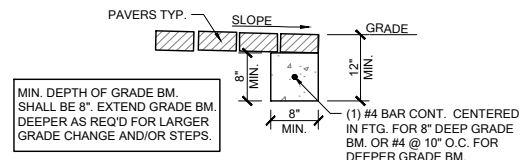

FM32 GRADE BEAM @ PAVER THRESHOLD
SCALE: 3/4" = 1'-0" @ 22x34
SCALE: 3/8" = 1'-0" @ 11x17

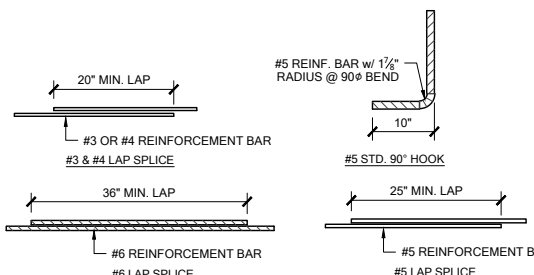

MS05 TYP. REBAR SPLICE
SCALE: 3/4" = 1'-0" @ 22x34
SCALE: 3/8" = 1'-0" @ 11x17

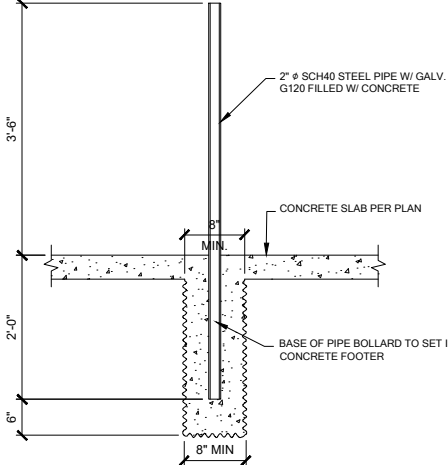

1 BOLLARD DETAIL
SCALE: 3/4" = 1'-0"

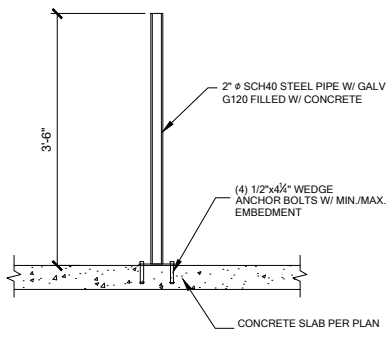

ELECTRIC WATER HEATER



DATE: January 20, 2022
© 2022 CENTURY COMPLETE, INC.
ALL RIGHTS RESERVED. NO PART OF THIS DOCUMENT MAY BE REPRODUCED OR TRANSMITTED IN ANY FORM OR BY ANY MEANS, ELECTRONIC OR MECHANICAL, INCLUDING PHOTOCOPYING, RECORDING, OR BY ANY INFORMATION STORAGE AND RETRIEVAL SYSTEM, WITHOUT PERMISSION IN WRITING FROM CENTURY COMPLETE, INC.

FDS
FLOOR DETAIL SYSTEM
258 Mallard Pl. #3275
O 321-972-0461 F 407-880-2304
Certificate of Authorization No. 9161
□ CARL A. BROWN, PE - FL #56126
□ LUIS PABLO TORRES, PE - FL #87864
□ SCOTT LEWIS, PE - FL #79750
WWW.FDSINC.COM

LOT 39
RESERVE AT JEWEL LAKE
361 SW JEWEL LAKE DR.
LAKE CITY, FL, 32024

PLAN NUMBER: 33811607
RELEASE DATE: 08.03.2020

MODEL: COVINGTON
DRAWING TITLE: FOUNDATION DETAILS

SHEET NO: D1

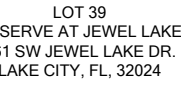
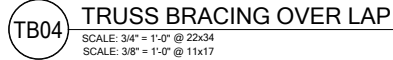
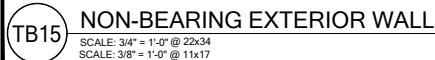
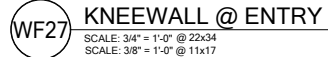
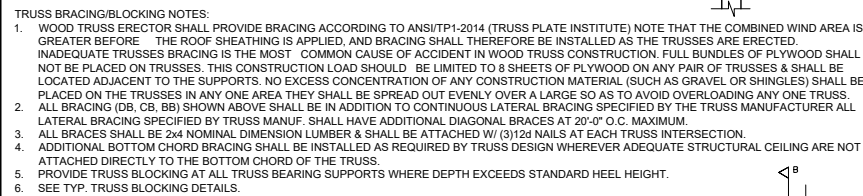
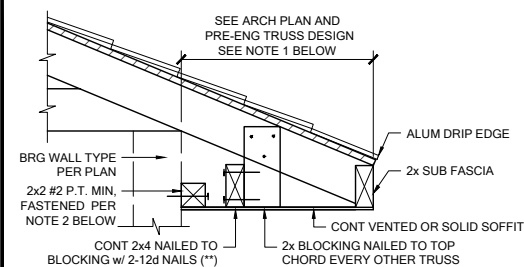
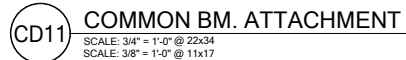
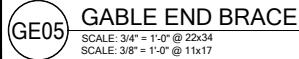
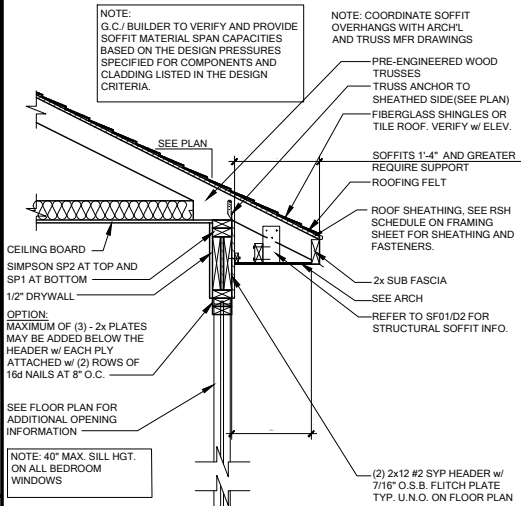
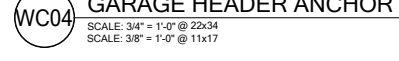
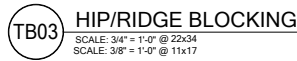
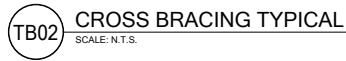
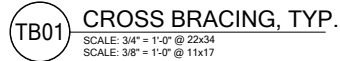

PLAN NUMBER:	33811607	RELEASE DATE:	08.03.2020
-----------------	----------	------------------	------------

[illegible]

	1980	1985	1990	1995	2000	2005	2010	2015	2020
Population	76.0	80.0	83.0	86.0	89.0	92.0	95.0	98.0	100.0
GDP per capita	1,000	1,200	1,400	1,600	1,800	2,000	2,200	2,400	2,600
Life expectancy at birth	65	68	71	74	77	80	83	86	89
Urban population (%)	30	35	40	45	50	55	60	65	70
Employment rate (%)	55	58	61	64	67	70	73	76	79
Government expenditure as % of GDP	15	18	21	24	27	30	33	36	39
Healthcare expenditure as % of GDP	3	4	5	6	7	8	9	10	11
Primary school enrollment ratio (%)	80	85	90	95	98	100	100	100	100
Secondary school enrollment ratio (%)	40	45	50	55	60	65	70	75	80
Tertiary education enrollment ratio (%)	10	15	20	25	30	35	40	45	50
Research and development expenditure as % of GDP	0.5	0.8	1.1	1.4	1.7	2.0	2.3	2.6	2.9
Patent applications per million people	10	15	20	25	30	35	40	45	50
Internet usage percentage	0	0	0	0	0	0	0	0	0
Air travel per person	0	0	0	0	0	0	0	0	0
Mobile phone ownership per 100 people	0	0	0	0	0	0	0	0	0
Electricity consumption per capita (kWh)	100	200	300	400	500	600	700	800	900
Fossil fuel consumption per capita (kg oil equivalent)	100	150	200	250	300	350	400	450	500
Renewable energy consumption per capita (kWh)	10	20	30	40	50	60	70	80	90
CO ₂ emissions per capita (metric tons)	0.5	0.8	1.1	1.4	1.7	2.0	2.3	2.6	2.9
Forest cover (%)	30	28	26	24	22	20	18	16	14
Biodiversity index	10	12	14	16	18	20	22	24	26
Human Development Index	0.50	0.55	0.60	0.65	0.70	0.75	0.80	0.85	0.90
Gender Inequality Index	0.20	0.18	0.16	0.14	0.12	0.10	0.08	0.06	0.04
Corruption Perception Index	30	35	40	45	50	55	60	65	70
Trust in government (%)	40	45	50	55	60	65	70	75	80
Civil liberties score	50	55	60	65	70	75	80	85	90
Press freedom index	40	45	50	55	60	65	70	75	80
Academic freedom index	50	55	60	65	70	75	80	85	90
Artistic expression index	60	65	70	75	80	85	90	95	100
Social tolerance index	70	75	80	85	90	95	100	100	100
Economic freedom index	80	85	90	95	100	100	100	100	100
Environmental quality index	90	85	80	75	70	65	60	55	50
Overall well-being index	100	105	110	115	120	125	130	135	140

[illegible]

TAILS

TON
MING DE

MODEL: **OVING**
AWING
LE:
LOOR FR.

HEET
D:

D2

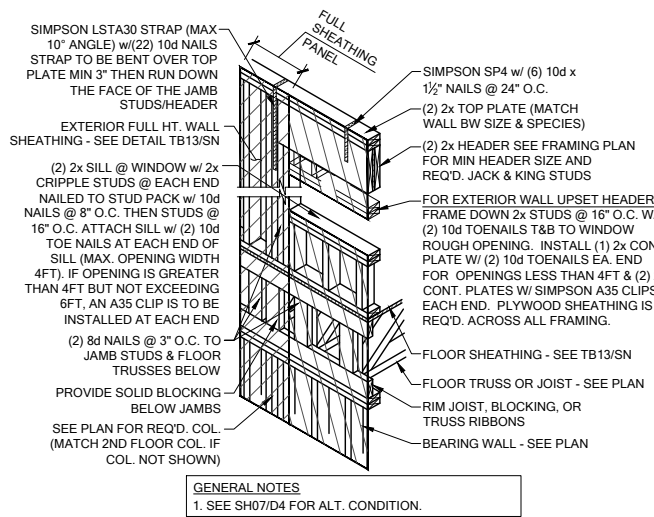

SH00 HEADER CONN. @ 2ND FLOOR (NO BASE STRAP)
SCALE: 3/4\" = 1'-0\" @ 22x34
SCALE: 3/8\" = 1'-0\" @ 11x17

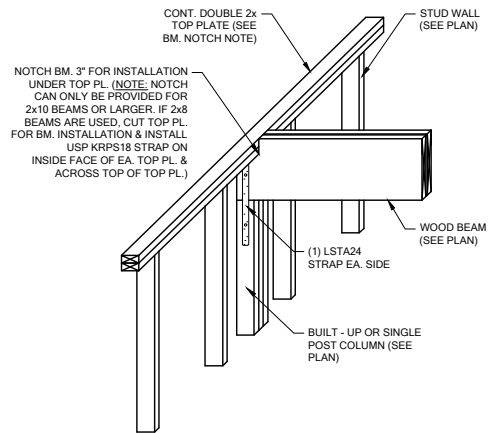

WF103 TYP. WOOD BEAM TO WOOD WALL CONN.
SCALE: 3/4\" = 1'-0\" @ 22x34
SCALE: 3/8\" = 1'-0\" @ 11x17

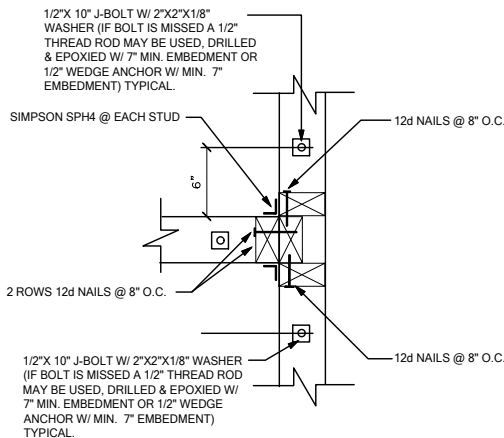

WC03 WALL TO WALL @ END OF SHEAR WALL
SCALE: 3/4\" = 1'-0\" @ 22x34
SCALE: 3/8\" = 1'-0\" @ 11x17

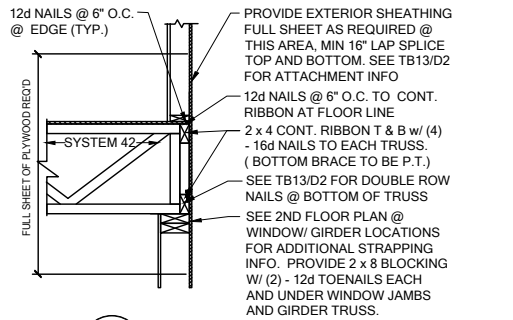

WS06 FLOOR ATTACHMENT
SCALE: 3/4\" = 1'-0\" @ 22x34
SCALE: 3/8\" = 1'-0\" @ 11x17

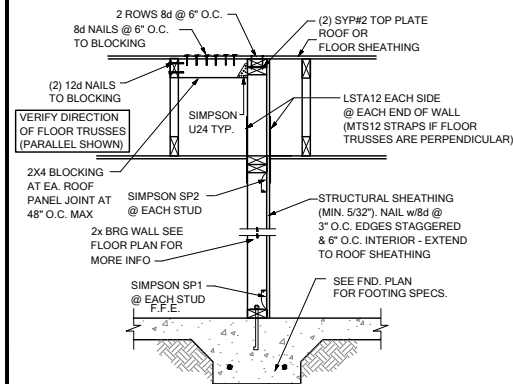

SW04 INTERIOR SHEAR WALL @ TRUSSES
SCALE: 3/4\" = 1'-0\" @ 22x34
SCALE: 3/8\" = 1'-0\" @ 11x17

NOTE: @ ALL EXT. CONDITIONS ATTACH 2x STUDS TO TOP PLATE W/ (4) 16d TONAILS (2) ON EA. SIDE TYP. TOE NAILS MAY BE SUBSTITUTED W/ (1) SIMPSON H2.5A CONNECTOR @ EA. STUD TO TOP PLATE W/ 8d 2 1/2\" x 0.131 NAILS

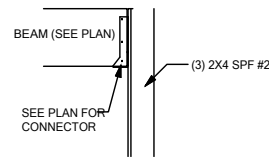

CD25 BEAM TO WALL CONNECTION
SCALE: 3/4\" = 1'-0\"

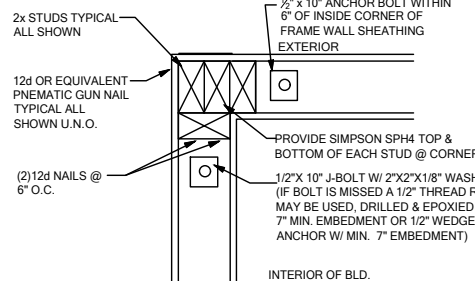

WC06 EXTERIOR FRAME CORNER
SCALE: 3/4\" = 1'-0\" @ 22x34
SCALE: 3/8\" = 1'-0\" @ 11x17

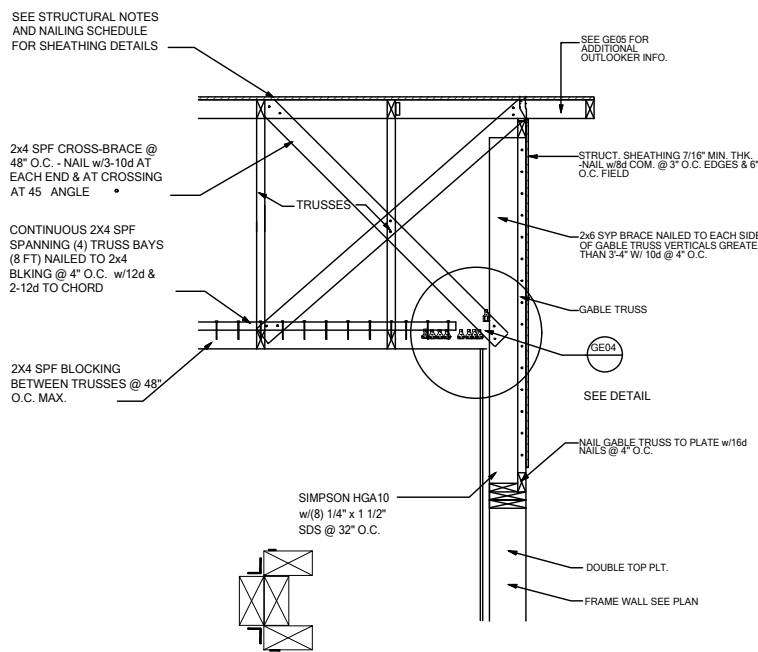

GE03 GABLE END BRACIN w/ VOLUME CEILING
SCALE: 3/4\" = 1'-0\" @ 22x34
SCALE: 3/8\" = 1'-0\" @ 11x17

RAFTER SIZE	
0'-8\" SPAN -	2\"X6\" W/4-12d EACH END
8'-12\" SPAN -	2\"X8\" W/4-12d EACH END
12'-15\" SPAN -	2\"X10\" W/ SIMPSON A 34 @ EA. END
15'-18\" SPAN -	2\"X12\" W/ SIMPSON A 34 @ EA. END

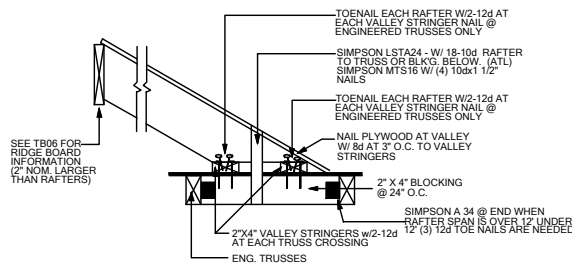

TB17 CONV. FRAMING & VALLEY FRAMING
SCALE: 3/4\" = 1'-0\" @ 22x34
SCALE: 3/8\" = 1'-0\" @ 11x17

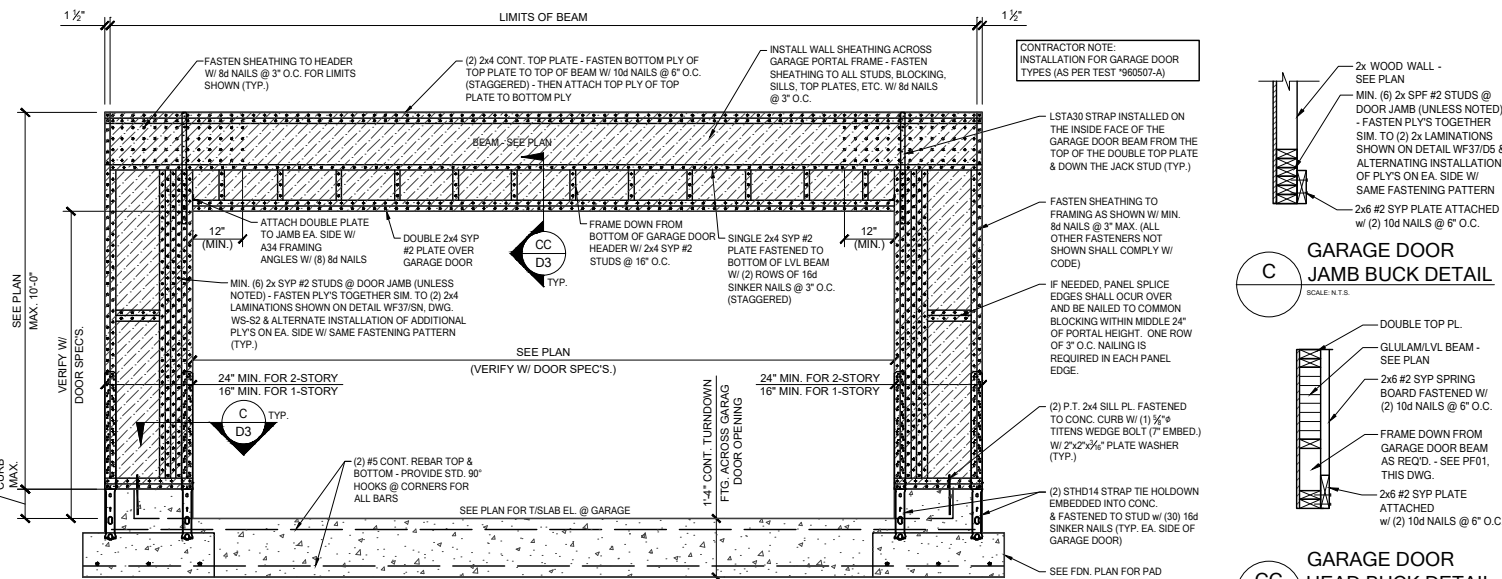

PF01 GARAGE DOOR PORTAL FRAME
SCALE: 3/4\" = 1'-0\" @ 22x34
SCALE: 3/8\" = 1'-0\" @ 11x17

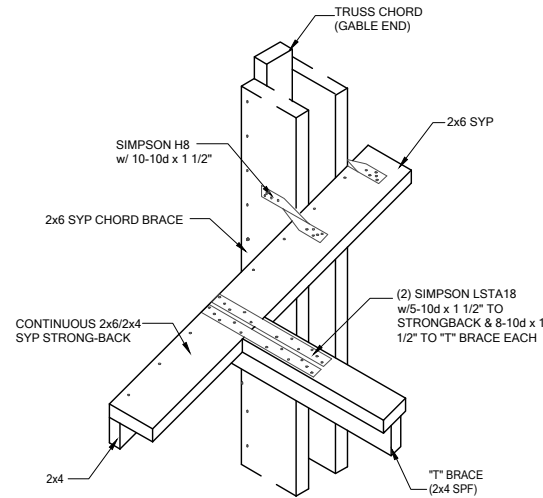

GE04 \"T\" BRACE CONNECTION @ VOLUME CEILING
SCALE: 3/4\" = 1'-0\" @ 22x34
SCALE: 3/8\" = 1'-0\" @ 11x17

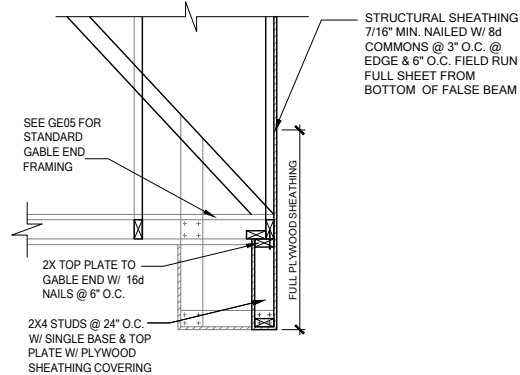

GE15 FALSE BEAM @ GABLE END
SCALE: 3/4\" = 1'-0\" @ 22x34
SCALE: 3/8\" = 1'-0\" @ 11x17

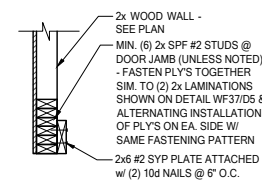

C GARAGE DOOR JAMB BUCK DETAIL
SCALE: N.T.S.

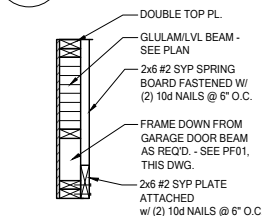

CC GARAGE DOOR HEAD BUCK DETAIL
SCALE: N.T.S.

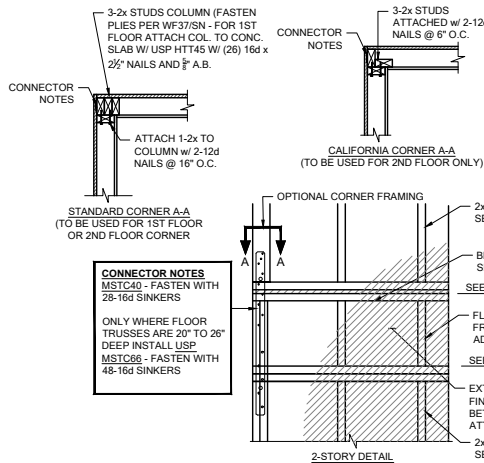

FB06 TYP. CORNER FRAMING
SCALE: 3/4" = 1'-0" @ 22x34
SCALE: 3/8" = 1'-0" @ 11x17

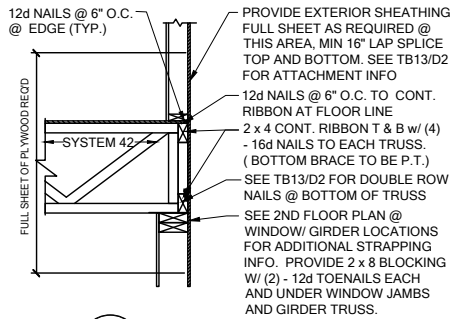

WS06 FLOOR ATTACHMENT
SCALE: 3/4" = 1'-0" @ 22x34
SCALE: 3/8" = 1'-0" @ 11x17

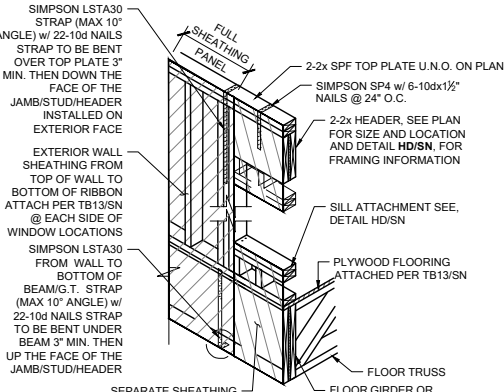

SH05 HEADER CONN. @ BEAM
SCALE: N.T.S.

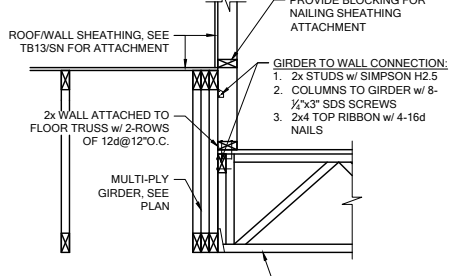

WF100 BRG. WALL OVER FLOOR SYSTEM
SCALE: 3/4" = 1'-0" @ 22x34
SCALE: 3/8" = 1'-0" @ 11x17

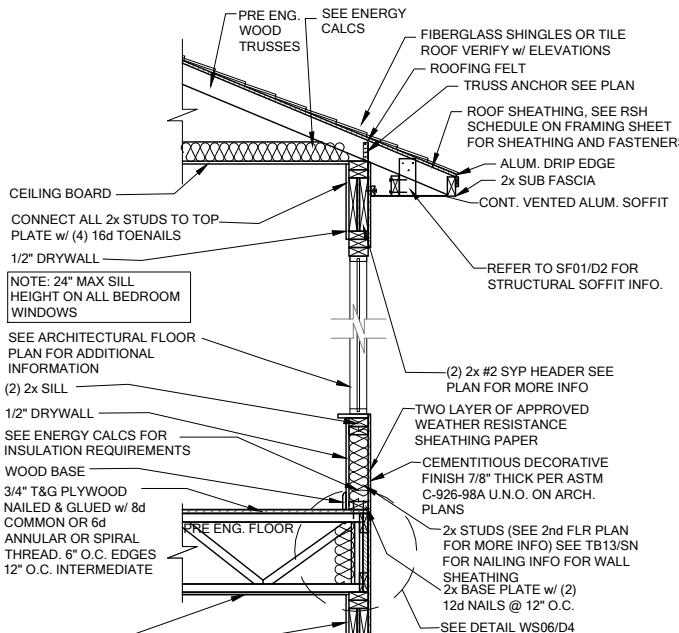

WS04 2 STORY FRAME WALL SECTION
SCALE: 3/4" = 1'-0" @ 22x34
SCALE: 3/8" = 1'-0" @ 11x17

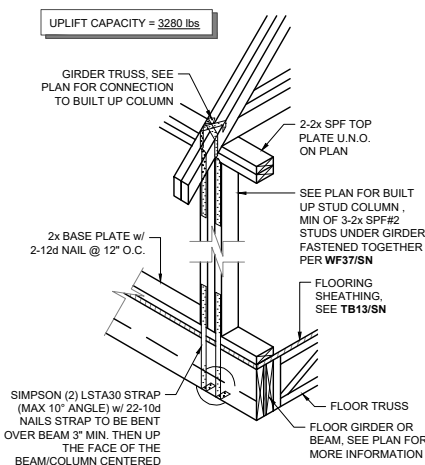

SG01 COLUMN CONN. @ BEAM
SCALE: 3/4" = 1'-0" @ 22x34
SCALE: 3/8" = 1'-0" @ 11x17

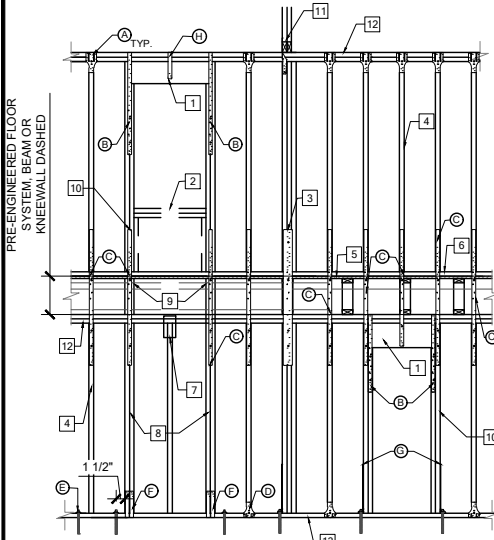

WF06 2-STORY INT. BEAR & EXT. WALL
SCALE: 3/4" = 1'-0" @ 22x34
SCALE: 3/8" = 1'-0" @ 11x17

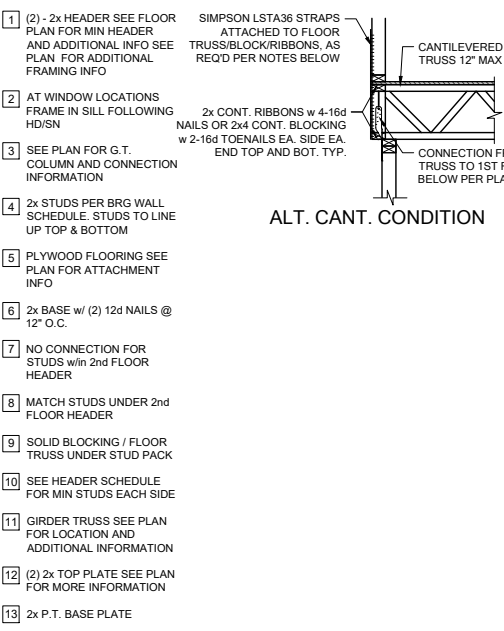

FB12 BLOCKING w/BOTTOM CHORD
SCALE: 3/4" = 1'-0" @ 22x34
SCALE: 3/8" = 1'-0" @ 11x17

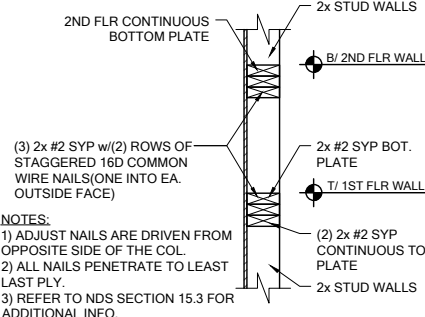

WF03 WALL SPLICE DETAILS
SCALE: 3/4" = 1'-0" @ 22x34
SCALE: 3/8" = 1'-0" @ 11x17

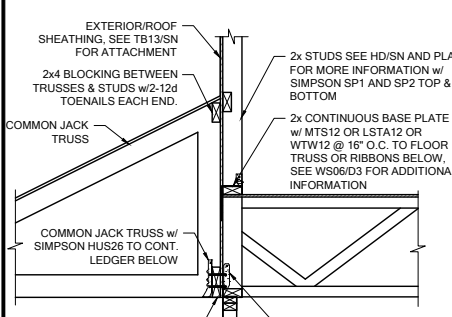

LD07 LEDGER CONNECTION
SCALE: 3/4" = 1'-0" @ 22x34
SCALE: 3/8" = 1'-0" @ 11x17

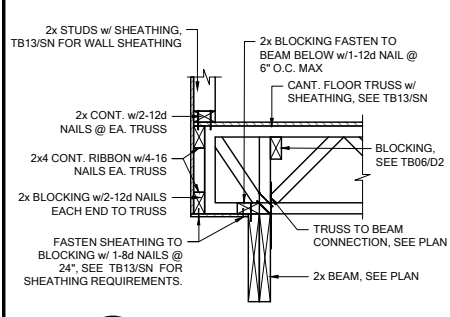

FC03 CANTILEVER FLOOR
SCALE: 3/4" = 1'-0" @ 22x34
SCALE: 3/8" = 1'-0" @ 11x17

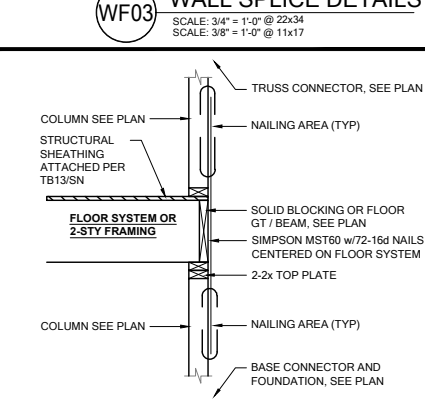

SG07 2-STORY COLUMN @ GIRDER
SCALE: 3/4" = 1'-0" @ 22x34
SCALE: 3/8" = 1'-0" @ 11x17

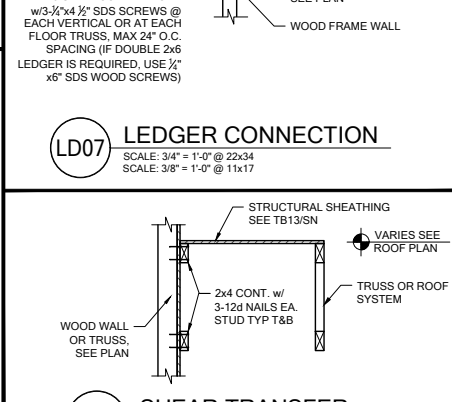

LD02 SHEAR TRANSFER
SCALE: 3/4" = 1'-0" @ 22x34
SCALE: 3/8" = 1'-0" @ 11x17

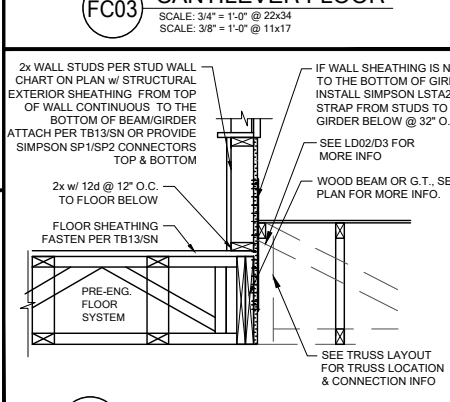

WF31 TYPICAL WALL SECTION
SCALE: 3/4" = 1'-0" @ 22x34
SCALE: 3/8" = 1'-0" @ 11x17

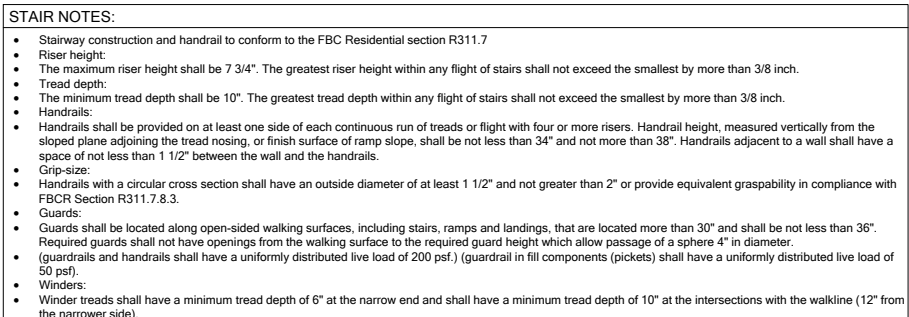

SD02 GENERAL STAIR SECTIONS & PLANS
SCALE: 3/4" = 1'-0" @ 22x34
SCALE: 3/8" = 1'-0" @ 11x17

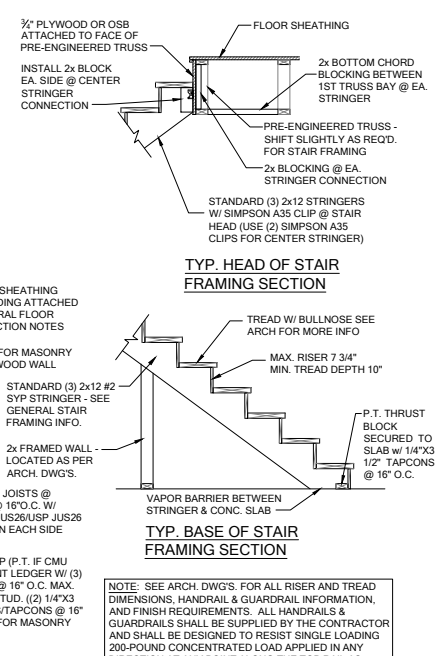

TYP. HEAD OF STAIR FRAMING SECTION



DATE: January 20, 2022
DRAWN: C. BROWN, PE - FL #87864
CHECKED: S. LEWIS, PE - FL #79750



LOT 39
RESERVE AT JEWEL LAKE
361 SW JEWEL LAKE DR.
LAKE CITY, FL, 32024

PLAN NUMBER:
33811607

RELEASE DATE:
08.03.2020

MODEL:
COVINGTON

SHEET NO:
D4

DRAWING TITLE:
FLOOR FRAMING DETAILS

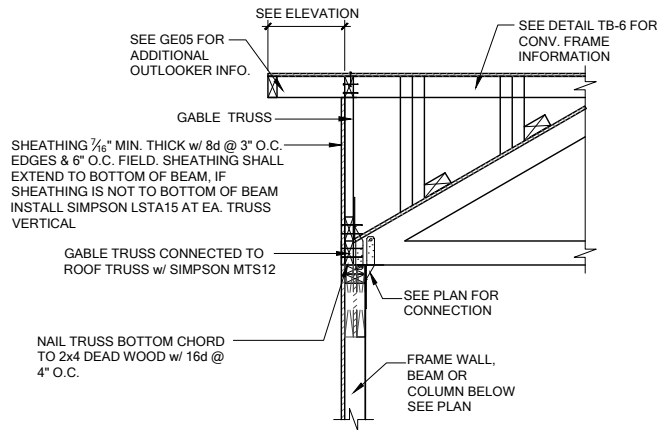

GE13A SECTION AT HIP GABLE
SCALE: 3/4" = 1'-0"
SCALE: 3/8" = 1'-0" @ 11x17

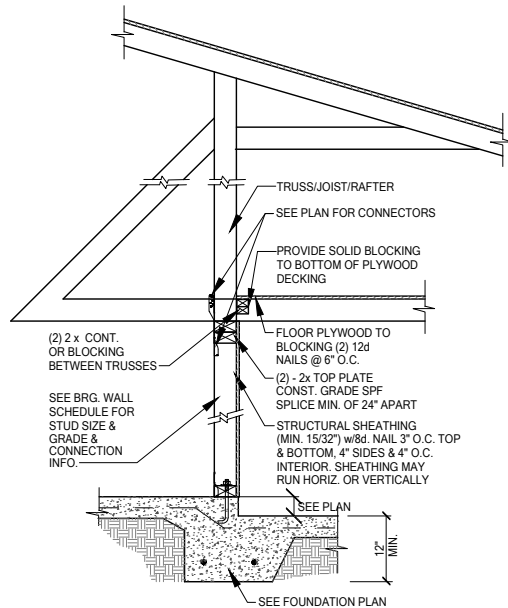

SW01 INTERIOR BEARING STEP-DOWN SHEARWALL w/UPLIFT
SCALE: 3/4" = 1'-0" @ 22x34
SCALE: 3/8" = 1'-0" @ 11x17

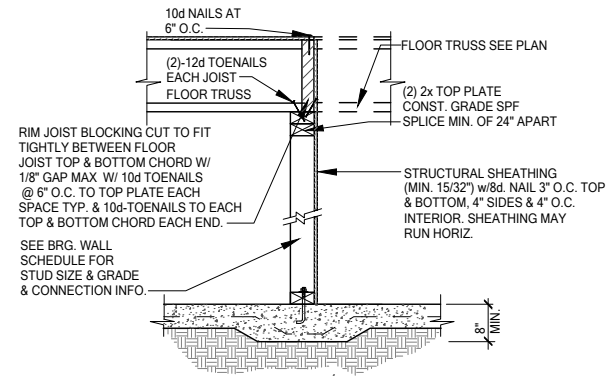

UPLIFT VALUES - (DOUBLE SIDE PLYWOOD DOUBLES VALUE BELOW)
SHEATHING I-SIDE - 860 LBS. PER TRUSS/JOIST/RAFTER

SW02 INTERIOR SHEAR WALL
SCALE: 3/4" = 1'-0" @ 22x34
SCALE: 3/8" = 1'-0" @ 11x17

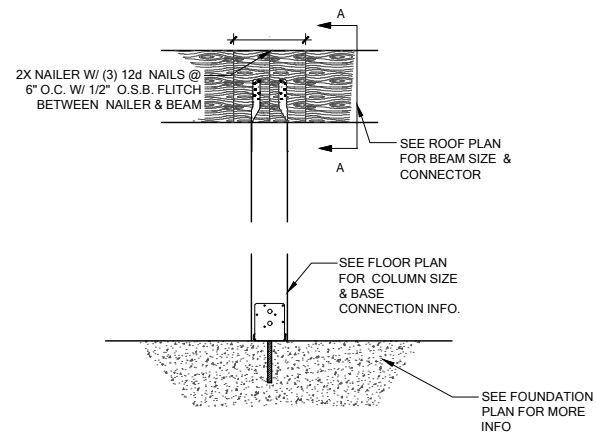
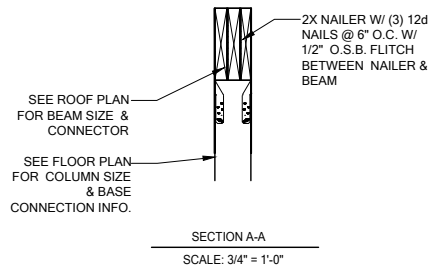

CD13 COLUMN BM. ATTACHMENT
SCALE: 3/4" = 1'-0"
SCALE: 3/8" = 1'-0" @ 11x17



DATE: January 20, 2022
DRAWN: COW
CHECKED: COW
DESIGNED: COW
PROJECT: 33811607



LOT 39
RESERVE AT JEWEL LAKE
361 SW JEWEL LAKE DR.
LAKE CITY, FL, 32024

PLAN NUMBER: 33811607
RELEASE DATE: 08.03.2020

MODEL: COVINGTON
DRAWING TITLE: FLOOR FRAMING DETAILS

SHEET NO: D5