

AP 1401-37

STATE OF FLORIDA
DEPARTMENT OF HEALTH
APPLICATION FOR CONSTRUCTION PERMIT

Permit Application Number 14-0023

PART II - SITEPLAN

Scale: Each block represents 10 feet and 1 inch = 40 feet.

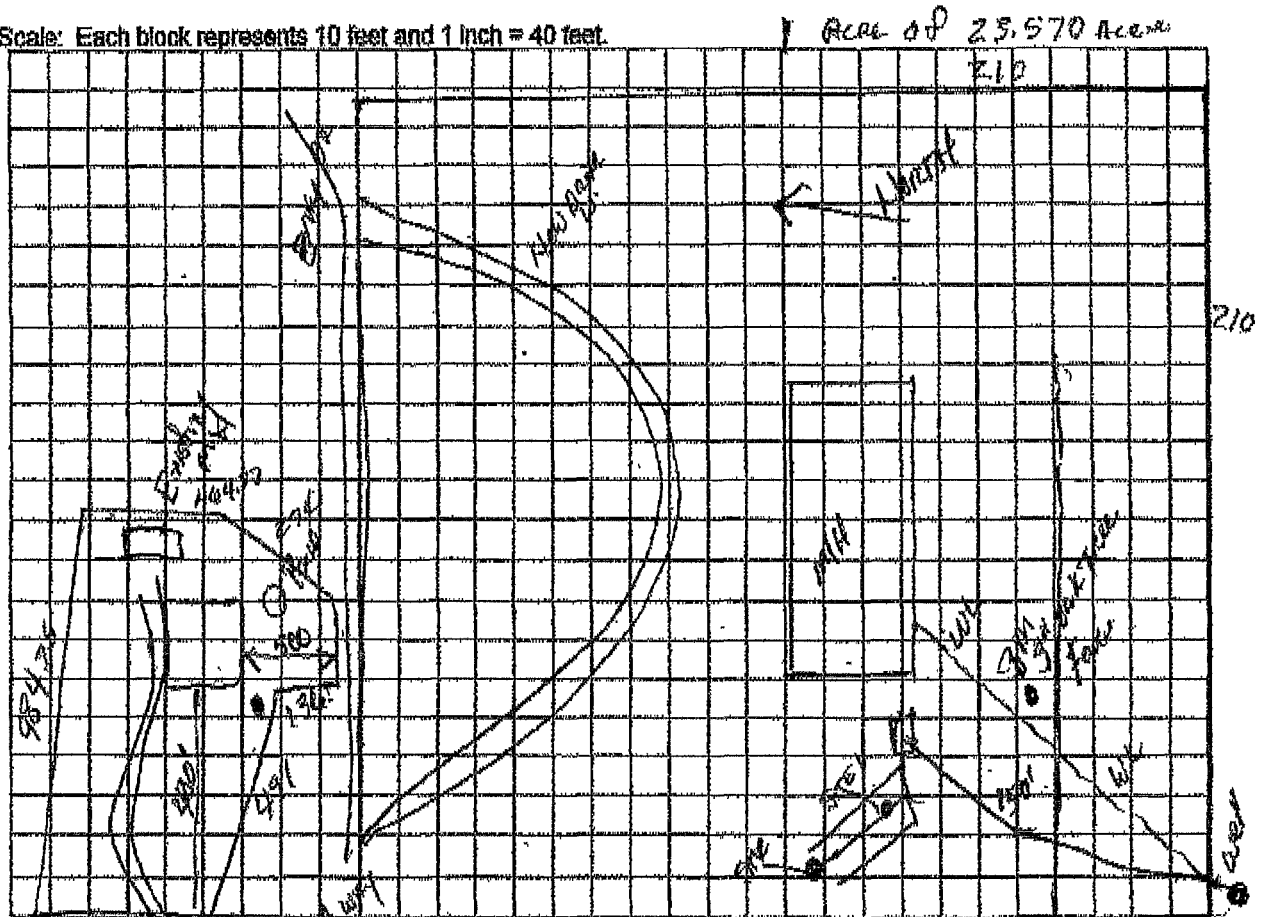

Notes:

Robert Quigley

23.520 ACRES 05-35-16-01965-002

Site Plan submitted by: Robert W. Jack 1-14-14

Plan Approved _____ Not Approved _____

By: [Signature] ESI. Columbus

Agent

Date 1/17/14

County Health Department

ALL CHANGES MUST BE APPROVED BY THE COUNTY HEALTH DEPARTMENT

SF



STATE OF FLORIDA
DEPARTMENT OF HEALTH
ONSITE SEWAGE TREATMENT AND DISPOSAL
SYSTEM
APPLICATION FOR CONSTRUCTION PERMIT

PERMIT NO. 12-0513
DATE PAID: 11/5/14
FEE PAID: 314.00
RECEIPT #: 1132107

APPLICATION FOR:

☒ New System ☐ Existing System ☐ Holding Tank ☐ Innovative
☐ Repair ☐ Abandonment ☐ Temporary ☐

APPLICANT:

Quigley Trustee

AGENT:

Robert Ford North Florida Septic Tank TELEPHONE: 755-0372

MAILING ADDRESS:

500 NW Everdon St LLC FL 32055

TO BE COMPLETED BY APPLICANT OR APPLICANT'S AUTHORIZED AGENT. SYSTEMS MUST BE CONSTRUCTED BY A PERSON LICENSED PURSUANT TO 489.105(3)(m) OR 489.552, FLORIDA STATUTES. IT IS THE APPLICANT'S RESPONSIBILITY TO PROVIDE DOCUMENTATION OF THE DATE THE LOT WAS CREATED OR PLATTED (MM/DD/YY) IF REQUESTING CONSIDERATION OF STATUTORY GRANDFATHER PROVISIONS.

PROPERTY INFORMATION

LOT: 1 BLOCK: 1 SUBDIVISION: Meets + B PLATTED:

PROPERTY ID #: 05-33-1601965-002 ZONING: I/M OR EQUIVALENT: ☐ Y ☒ N

PROPERTY SIZE: 23.570 ACRES WATER SUPPLY: ☒ PRIVATE PUBLIC ☐ ≤ 2000 GPD ☐ > 2000 GPD

IS SEWER AVAILABLE AS PER 381.0065, FS? ☒ Y ☐ N DISTANCE TO SEWER: FT

PROPERTY ADDRESS: 171 NW Leonia Way LLC FL 32055

DIRECTIONS TO PROPERTY: Hwy 90 TO Lake Jeffrey TR

BUILDING INFORMATION

☒ RESIDENTIAL

☐ COMMERCIAL

Unit No	Type of Establishment	No. of Bedrooms	Building Area Sqft	Commercial/Institutional System Design Table 1, Chapter 64E-6, FAC
1	<u>M/H</u>	<u>4</u>	<u>2160</u> 2204	
2				
3				
4				

☐ Floor/Equipment Drains ☐ Other (Specify)

SIGNATURE: Robert W Ford DATE: 1-14-14