

DATE 08/25/2004

Columbia County Building Permit

PERMIT

This Permit Expires One Year From the Date of Issue

000022232

APPLICANT MARYANN CRAWFORD PHONE 752-5152
ADDRESS 885 SW SISTERS WELCOME ROAD LAKE CITY FL 32024
OWNER STANLEY CRAWFORD PHONE 752-5152
ADDRESS 380 SW PHILLIPS CIRCLE LAKE CITY FL 32055
CONTRACTOR STANLEY CRAWFORD PHONE 752-5152

LOCATION OF PROPERTY 90W, TL ON 252B, TR ON SW PHILLIPS CIRCLE, AROUND THE CURVE
ON LEFT

TYPE DEVELOPMENT SFD,UTILITY ESTIMATED COST OF CONSTRUCTION 92850.00

HEATED FLOOR AREA 1857.00 TOTAL AREA 2702.00 HEIGHT .00 STORIES 1

FOUNDATION CONC WALLS FRAMED ROOF PITCH 7/12 FLOOR SLAB

LAND USE & ZONING RSF-2 MAX. HEIGHT 22

Minimum Set Back Requirments: STREET-FRONT 25.00 REAR 15.00 SIDE 10.00

NO. EX.D.U. 0 FLOOD ZONE X PP DEVELOPMENT PERMIT NO. _____

PARCEL ID 03-4S-16-02739-246 SUBDIVISION TURKEY RUN

LOT 46 BLOCK _____ PHASE _____ UNIT _____ TOTAL ACRES .50

000000389 N RG0042896 

Culvert Permit No. Culvert Waiver Contractor's License Number Applicant/Owner/Contractor

PERMIT 04-0867-N BK RJ Y

Driveway Connection Septic Tank Number LU & Zoning checked by Approved for Issuance New Resident

COMMENTS: ONE FOOT ABOVE THE ROAD, NOC ON FILE

Check # or Cash 5456

FOR BUILDING & ZONING DEPARTMENT ONLY

(footer/Slab)

Temporary Power _____ Foundation _____ Monolithic _____
date/app. by date/app. by date/app. by

Under slab rough-in plumbing _____ Slab _____ Sheathing/Nailing _____
date/app. by date/app. by date/app. by

Framing _____ Rough-in plumbing above slab and below wood floor _____
date/app. by date/app. by

Electrical rough-in _____ Heat & Air Duct _____ Peri. beam (Lintel) _____
date/app. by date/app. by date/app. by

Permanent power _____ C.O. Final _____ Culvert _____
date/app. by date/app. by date/app. by

M/H tie downs, blocking, electricity and plumbing _____ Pool _____
date/app. by date/app. by

Reconnection _____ Pump pole _____ Utility Pole _____
date/app. by date/app. by date/app. by

M/H Pole _____ Travel Trailer _____ Re-roof _____
date/app. by date/app. by date/app. by

BUILDING PERMIT FEE \$ 465.00 CERTIFICATION FEE \$ 13.51 SURCHARGE FEE \$ 13.51

MISC. FEES \$.00 ZONING CERT. FEE \$ 50.00 FIRE FEE \$ _____ WASTE FEE \$ _____

FLOOD ZONE DEVELOPMENT FEE \$ _____ CULVERT FEE \$ 25.00 TOTAL FEE 567.02

INSPECTORS OFFICE  CLERKS OFFICE 

NOTICE: IN ADDITION TO THE REQUIREMENTS OF THIS PERMIT, THERE MAY BE ADDITIONAL RESTRICTIONS APPLICABLE TO THIS PROPERTY THAT MAY BE FOUND IN THE PUBLIC RECORDS OF THIS COUNTY. AND THERE MAY BE ADDITIONAL PERMITS REQUIRED FROM OTHER GOVERNMENTAL ENTITIES SUCH AS WATER MANAGEMENT DISTRICTS, STATE AGENCIES, OR FEDERAL AGENCIES.

"WARNING TO OWNER: YOUR FAILURE TO RECORD A NOTICE OF COMMENCEMENT MAY RESULT IN YOUR PAYING TWICE FOR IMPROVEMENTS TO YOUR PROPERTY. IF YOU INTEND TO OBTAIN FINANCING, CONSULT WITH YOUR LENDER OR AN ATTORNEY BEFORE RECORDING YOUR NOTICE OF COMMENCEMENT."

This Permit Must Be Prominently Posted on Premises During Construction

PLEASE NOTIFY THE COLUMBIA COUNTY BUILDING DEPARTMENT AT LEAST 24 HOURS IN ADVANCE OF EACH INSPECTION, IN ORDER THAT IT MAY BE MADE WITHOUT DELAY OR INCONVIENCE, PHONE 758-1008. THIS PERMIT IS NOT VALID UNLESS THE WORK AUTHORIZED BY IT IS COMMENCED WITHIN 6 MONTHS AFTER ISSUANCE.

The Issuance of this Permit Does Not Waive Compliance by Permittee with Deed Restrictions.

This instrument was Prepared By:
STANLEY CRAWFORD CONSTRUCTION, INC.
885 S.W. Sisters Welcome Rd.
Lake City, Florida 32025

PERMIT NO. _____

TAX FOLIO NO : 03-4S-02739-246

NOTICE OF COMMENCEMENT

STATE OF FLORIDA
COUNTY OF COLUMBIA

The undersigned hereby gives notice that improvement will be made to certain real Property, and in accordance with Chapter 713, Florida Statutes, the following information Is provided in this Notice of Commencement.

1. Description of property: Turkey Run Lot 46
2. General description of improvement: Construction of Dwelling
3. Owner information:
 - a. Name and address: Stanley Crawford
885 S.W. Sisters Welcome Rd.
Lake City, FL 32025
 - b. Interest in property: Fee Simple
 - c. Name and address of fee simple title holder (if other Than owner): NONE
4. Contractor:
885 S.W. Sisters Welcome Rd., Lake City, FL 32025
5. Surety N/A
 - a. Name and address:
 - b. Amount of bond:
6. Lender:
7. Persons within the State of Florida designated by Owner upon whom notices Or other documents may be served as provided by Section 713.13 (1) (a) 7., Florida Statutes : NONE
8. In addition to himself, Owner designates N/A _____ to receive a copy of the Lienor's Notice as provided in section 713.13 (1) (b), Florida Statutes.
9. Expiration date of notice of commencement (the expiration date is 1 year from The date of recording unless a different date is specified).

Stanley Crawford

The foregoing instrument was acknowledged before me this 18th day of August, 2004, by Stanley Crawford, who are personally known to me and who did not take an oath.

Janet L. Cheek
Notary Public

My Commission Expires: June 25, 2007



Columbia County Building Permit Application

C/C# ~~80200~~

For Office Use Only Application # 0408-62 Date Received 8/18/04 By GT Permit # 389/22232
Application Approved by - Zoning Official BLK Date 24.08.04 Plans Examiner _____ Date _____
Flood Zone Xpnd Development Permit N/A Zoning RSF-2 Land Use Plan Map Category Res. Low Den.
Comments _____

NEED E.H., Energy code

Applicants Name Stanley Crawford Phone 752-5152
Address 885 SW Sisters Welcome Rd Lake City, FL 32025
Owners Name Stanley Crawford Phone 752-5152
911 Address 380 SW Circle Phillips Circle, Lake City, FL 32055
Contractors Name Stanley Crawford Construction, Inc. Phone 752-5152
Address 885 SW Sister Welcome Rd
Fee Simple Owner Name & Address _____
Bonding Co. Name & Address _____
Architect/Engineer Name & Address Nicholas Paul Geisler
Mortgage Lenders Name & Address N/A

Property ID Number 03-45-16-02739-246 Estimated Cost of Construction _____
Subdivision Name Turkey Run Lot 46 Block _____ Unit _____ Phase _____
Driving Directions Hwy 90 West, TL on CR 252, TR on Phillips Circle around corner Lot on Left

Type of Construction Residential Number of Existing Dwellings on Property 0
Total Acreage .50 Lot Size _____ Do you need a Culvert Permit or Culvert Waiver or Have an Existing Drive
Actual Distance of Structure from Property Lines - Front 50 Side 25 Side 15 Rear 117
Total Building Height 22' Number of Stories 1 Heated Floor Area 1856.9 Roof Pitch 7/12

Application is hereby made to obtain a permit to do work and installations as indicated. I certify that no work or installation has commenced prior to the issuance of a permit and that all work be performed to meet the standards of all laws regulating construction in this jurisdiction.

OWNERS AFFIDAVIT: I hereby certify that all the foregoing information is accurate and all work will be done in compliance with all applicable laws and regulating construction and zoning.

WARNING TO OWNER: YOUR FAILURE TO RECORD A NOTICE OF COMMENCEMENT MAY RESULT IN YOU PAYING TWICE FOR IMPROVEMENTS TO YOUR PROPERTY. IF YOU INTEND TO OBTAIN FINANCING, CONSULT WITH YOUR LENDER OR ATTORNEY BEFORE RECORDING YOUR NOTICE OF COMMENCEMENT.

Stanley Crawford
Owner Builder or Agent (including Contractor)

STATE OF FLORIDA
COUNTY OF COLUMBIA

Sworn to (or affirmed) and subscribed before me
this 18th day of August 2004.
Personally known ✓ or Produced Identification _____

Stanley Crawford
Contractor Signature
Contractors License Number RG-0042896
Competency Card Number 5225

NOTARY STAMP/SEAL

Janet L. Cheek
Notary Signature

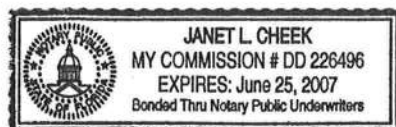

S.W. PHILLIPS CIRCLE

607.77'

30' 30'

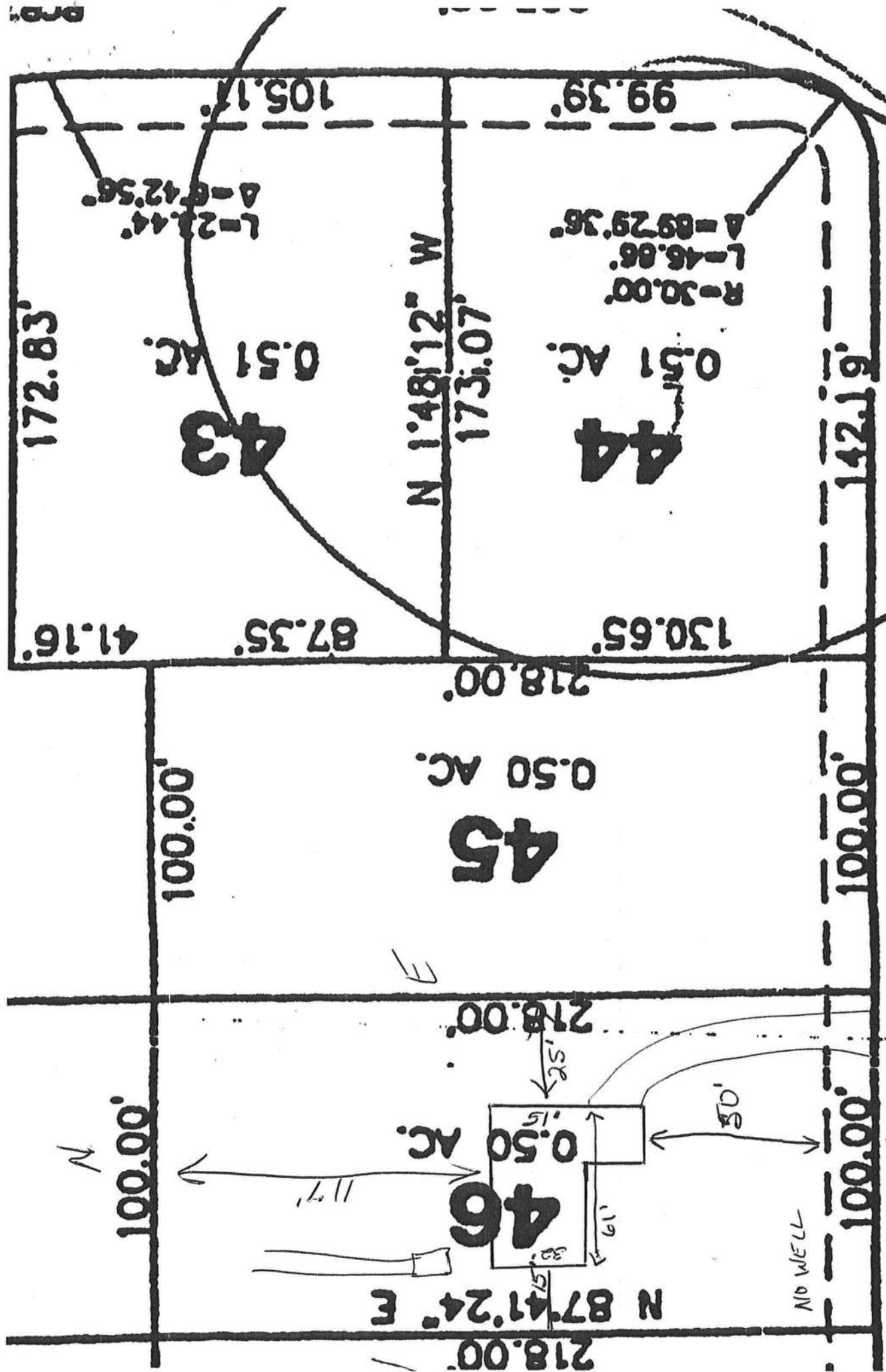

Permit Application Number: 04-0867N

ALL CHANGES MUST BE APPROVED BY THE COUNTY HEALTH UNIT

CRAWFORD/CR 04-2265

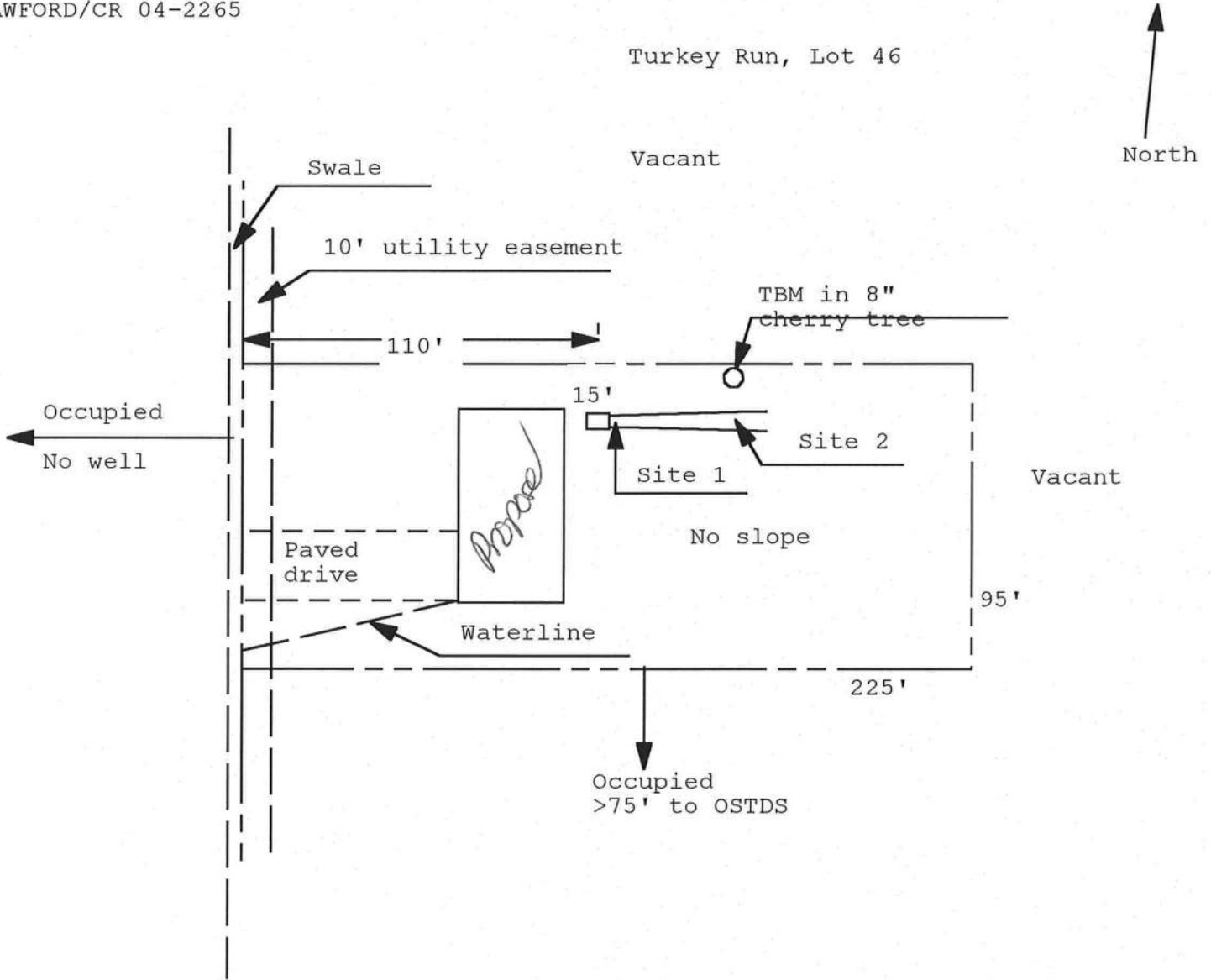

1 inch = 50 feet

Site Plan Submitted By Paul Lloyd Date 8/11/04
 Plan Approved Not Approved Date 8/11/04
 By Paul Lloyd Lakshmi Swath CPHU 8-19-04

Notes: _____

Columbia County Building Department Culvert Permit

Culvert Permit No.
000000389

DATE 08/25/2004 PARCEL ID # 03-4S-16-02739-246

APPLICANT MARYANN CRAWFORD PHONE 752-5152

ADDRESS 885 SW SISTERS WELCOME ROAD LAKE CITY FL 32025

OWNER STANLEY CRAWFORD CONSTRUCTION PHONE 752-5152

ADDRESS 380 SW PHILLIPS CIRCLE LAKE CITY FL 32055

CONTRACTOR STANLEY CRAWFORD CONSTRUCTION PHONE 752-5152

LOCATION OF PROPERTY 90W, TL ON 252B, TR ON PHILLIPS CIRCLE, AROUND THE CORNER ON LEFT

SUBDIVISION/LOT/BLOCK/PHASE/UNIT TURKEY RUN 46

SIGNATURE

INSTALLATION REQUIREMENTS



Culvert size will be 18 inches in diameter with a total length of 32 feet, leaving 24 feet of driving surface. Both ends will be mitered 4 foot with a 4 : 1 slope and poured with a 4 inch thick reinforced concrete slab.

INSTALLATION NOTE: Turnouts will be required as follows:

- a) a majority of the current and existing driveway turnouts are paved, or;
- b) the driveway to be served will be paved or formed with concrete.

Turnouts shall be concrete or paved a minimum of 12 feet wide or the width of the concrete or paved driveway, whichever is greater. The width shall conform to the current and existing paved or concreted turnouts.



Culvert installation shall conform to the approved site plan standards.



Department of Transportation Permit installation approved standards.



Other _____

ALL PROPER SAFETY REQUIREMENTS SHOULD BE FOLLOWED
DURING THE INSTALLATION OF THE CULVERT.

135 NE Hernando Ave., Suite B-21

Lake City, FL 32055

Phone: 386-758-1008 Fax: 386-758-2160

Amount Paid 25.00



FLORIDA ENERGY EFFICIENCY CODE FOR BUILDING CONSTRUCTION

Florida Department of Community Affairs
Residential Whole Building Performance Method A

Project Name: Turkey Run 46
Address:
City, State:
Owner:
Climate Zone: North

Builder: STANLEY CRAWFORD
Permitting Office:
Permit Number: 22232
Jurisdiction Number: 221000

1. New construction or existing	New	—
2. Single family or multi-family	Single family	—
3. Number of units, if multi-family	1	—
4. Number of Bedrooms	3	—
5. Is this a worst case?	Yes	—
6. Conditioned floor area (ft ²)	1840.8 ft ²	—
7. Glass area & type	Single Pane Double Pane	—
a. Clear glass, default U-factor	0.0 ft ² 241.0 ft ²	—
b. Default tint	0.0 ft ² 0.0 ft ²	—
c. Labeled U or SHGC	0.0 ft ² 0.0 ft ²	—
8. Floor types		—
a. Slab-On-Grade Edge Insulation	R=0.0, 210.0(p) ft	—
b. N/A		—
c. N/A		—
9. Wall types		—
a. Frame, Wood, Exterior	R=13.0, 1698.0 ft ²	—
b. Frame, Wood, Adjacent	R=13.0, 192.0 ft ²	—
c. N/A		—
d. N/A		—
e. N/A		—
10. Ceiling types		—
a. Under Attic	R=38.0, 1840.8 ft ²	—
b. N/A		—
c. N/A		—
11. Ducts		—
a. Sup: Unc. Ret: Unc. AH: Garage	Sup. R=6.0, 135.0 ft	—
b. N/A		—
12. Cooling systems		—
a. Central Unit	Cap: 36.0 kBtu/hr SEER: 10.00	—
b. N/A		—
c. N/A		—
13. Heating systems		—
a. Electric Heat Pump	Cap: 34.0 kBtu/hr HSPF: 7.00	—
b. N/A		—
c. N/A		—
14. Hot water systems		—
a. Electric Resistance	Cap: 1.0 gallons EF: 0.88	—
b. N/A		—
c. Conservation credits (HR-Heat recovery, Solar DHP-Dedicated heat pump)		—
15. HVAC credits	PT, —	—
(CF-Ceiling fan, CV-Cross ventilation, HF-Whole house fan, PT-Programmable Thermostat, MZ-C-Multizone cooling, MZ-H-Multizone heating)		—

Glass/Floor Area: 0.13

Total as-built points: 28139

Total base points: 28865

PASS

I hereby certify that the plans and specifications covered by this calculation are in compliance with the Florida Energy Code.

PREPARED BY: SUNCOAST INSULATORS

DATE: 8/24/14

I hereby certify that this building, as designed, is in compliance with the Florida Energy Code.

OWNER/AGENT: Stanley Crawford

DATE: 8/24/14

Review of the plans and specifications covered by this calculation indicates compliance with the Florida Energy Code. Before construction is completed this building will be inspected for compliance with Section 553.908 Florida Statutes.



BUILDING OFFICIAL: _____

DATE: _____

ENERGY PERFORMANCE LEVEL (EPL) DISPLAY CARD

ESTIMATED ENERGY PERFORMANCE SCORE* = 83.0

The higher the score, the more efficient the home.

1. New construction or existing	New	12. Cooling systems	
2. Single family or multi-family	Single family	a. Central Unit	Cap: 36.0 kBtu/hr
3. Number of units, if multi-family	1		SEER: 10.00
4. Number of Bedrooms	3	b. N/A	
5. Is this a worst case?	Yes	c. N/A	
6. Conditioned floor area (ft ²)	1840.8 ft ²		
7. Glass area & type	Single Pane Double Pane	13. Heating systems	
a. Clear - single pane	0.0 ft ² 241.0 ft ²	a. Electric Heat Pump	Cap: 34.0 kBtu/hr
b. Clear - double pane	0.0 ft ² 0.0 ft ²		HSPF: 7.00
c. Tint/other SHGC - single pane	0.0 ft ² 0.0 ft ²	b. N/A	
d. Tint/other SHGC - double pane		c. N/A	
8. Floor types		14. Hot water systems	
a. Slab-On-Grade Edge Insulation	R=0.0, 210.0(p) ft	a. Electric Resistance	Cap: 1.0 gallons
b. N/A			EF: 0.88
c. N/A		b. N/A	
9. Wall types		c. Conservation credits	
a. Frame, Wood, Exterior	R=13.0, 1698.0 ft ²	(HR-Heat recovery, Solar	
b. Frame, Wood, Adjacent	R=13.0, 192.0 ft ²	DHP-Dedicated heat pump)	
c. N/A		15. HVAC credits	PT,
d. N/A		(CF-Ceiling fan, CV-Cross ventilation,	
e. N/A		HF-Whole house fan,	
10. Ceiling types		PT-Programmable Thermostat,	
a. Under Attic	R=38.0, 1840.8 ft ²	MZ-C-Multizone cooling,	
b. N/A		MZ-H-Multizone heating)	
c. N/A			
11. Ducts			
a. Sup. Unc. Ret. Unc. AH: Garage	Sup. R=6.0, 135.0 ft		
b. N/A			

I certify that this home has complied with the Florida Energy Efficiency Code For Building Construction through the above energy saving features which will be installed (or exceeded) in this home before final inspection. Otherwise, a new EPL Display Card will be completed based on installed Code compliant features.

Builder Signature: Shirley Hefel

Date: 8/24/04

Address of New Home: _____

City/FL Zip: L. C. FL 32025



*NOTE: The home's estimated energy performance score is only available through the FLA/RES computer program. This is not a Building Energy Rating. If your score is 80 or greater (or 86 for a US EPA/DOE EnergyStar[®] designation), your home may qualify for energy efficiency mortgage (EEM) incentives if you obtain a Florida Energy Gauge Rating. Contact the Energy Gauge Hotline at 321/638-1492 or see the Energy Gauge web site at www.fsec.ucf.edu for information and a list of certified Raters. For information about Florida's Energy Efficiency Code For Building Construction, contact the Department of Community Affairs at 850/487-1824.

EnergyGauge[®] (Version: FLRCSB v3.30)

SUMMER CALCULATIONS

Residential Whole Building Performance Method A - Details

ADDRESS: , , ,

PERMIT #:

BASE				AS-BUILT							
GLASS TYPES											
.18 X Conditioned X BSPM = Points Floor Area											
				Type/SC	Overhang Omt Len Hgt			Area X SPM X SOF = Points			
.18	1840.8	20.04	6840.1	Double, Clear	W	2.0	6.0	78.0	38.52	0.85	2552.3
				Double, Clear	E	2.0	6.0	98.0	42.06	0.85	3495.8
				Double, Clear	S	2.0	6.0	20.0	35.87	0.78	556.7
				Double, Clear	N	2.0	6.0	45.0	19.20	0.90	777.7
				As-Built Total:			241.0			7382.4	
WALL TYPES											
Area X BSPM = Points											
				Type	R-Value			Area X SPM = Points			
Adjacent	192.0	0.70	134.4	Frame, Wood, Exterior	13.0			1698.0 1.50 2547.0			
Exterior	1698.0	1.70	2886.6	Frame, Wood, Adjacent	13.0			192.0 0.60 115.2			
Base Total:				1698.0			3021.0			As-Built Total: 1880.0 2092.2	
DOOR TYPES											
Area X BSPM = Points											
				Type	Area X SPM = Points						
Adjacent	18.0	2.40	43.2	Exterior Insulated	40.0 4.10 164.0						
Exterior	40.0	6.10	244.0	Adjacent Insulated	18.0 1.60 28.8						
Base Total:				68.0			287.2			As-Built Total: 68.0 192.8	
CEILING TYPES											
Area X BSPM = Points											
				Type	R-Value			Area X SPM X SCM = Points			
Under Attic	1840.8	1.73	3184.6	Under Attic	38.0			1840.8 1.52 X 1.00 2798.0			
Base Total:				1840.8			3184.6			As-Built Total: 1840.8 2798.0	
FLOOR TYPES											
Area X BSPM = Points											
				Type	R-Value			Area X SPM = Points			
Slab	210.0(p)	-37.0	-7770.0	Slab-On-Grade Edge Insulation	0.0			210.0(p) -41.20 -8652.0			
Raised	0.0	0.00	0.0								
Base Total:				-7770.0			210.0			As-Built Total: -8652.0	
INFILTRATION											
Area X BSPM = Points											
				Area X SPM = Points							
				1840.8 10.21 18794.6							

SUMMER CALCULATIONS

Residential Whole Building Performance Method A - Details

ADDRESS: , , ,

PERMIT #:

BASE				AS-BUILT						
Summer Base Points:		24157.5		Summer As-Built Points:		23178.0				
Total Summer Points	X	System Multiplier	= Cooling Points	Total Component	X	Cap Ratio	X Duct Multiplier (DM x DSM x AHU)	X System Multiplier	X Credit Multiplier	= Cooling Points
24157.5		0.4266	10305.6	23178.0		1.000	(1.060 x 1.147 x 1.00)	0.341	0.950	9395.6
				23178.0		1.00	1.250	0.341	0.950	9395.6

WINTER CALCULATIONS

Residential Whole Building Performance Method A - Details

ADDRESS: , , ,

PERMIT #:

BASE				AS-BUILT								
GLASS TYPES .18 X Conditioned X BWPM = Points Floor Area				Type/SC	Overhang Omt Len Hgt		Area X WPM X WOF = Points					
.18	1840.8	12.74	4221.3	Double, Clear	W	2.0	6.0	78.0	20.73	1.04	1685.9	
				Double, Clear	E	2.0	6.0	98.0	18.79	1.06	1953.2	
				Double, Clear	S	2.0	6.0	20.0	13.30	1.26	334.7	
				Double, Clear	N	2.0	6.0	45.0	24.58	1.00	1111.2	
				As-Built Total:				241.0		5085.0		
WALL TYPES Area X BWPM = Points				Type	R-Value		Area X WPM = Points					
Adjacent	192.0	3.60	691.2	Frame, Wood, Exterior	13.0		1698.0		3.40		5773.2	
Exterior	1698.0	3.70	6282.6	Frame, Wood, Adjacent	13.0		192.0		3.30		633.6	
Base Total:				As-Built Total:				1890.0		6406.8		
DOOR TYPES Area X BWPM = Points				Type	R-Value		Area X WPM = Points					
Adjacent	18.0	11.50	207.0	Exterior Insulated			40.0		8.40		336.0	
Exterior	40.0	12.30	482.0	Adjacent Insulated			18.0		8.00		144.0	
Base Total:				As-Built Total:				68.0		480.0		
CEILING TYPES Area X BWPM = Points				Type	R-Value		Area X WPM X WCM = Points					
Under Attic	1840.8	2.05	3773.6	Under Attic	38.0		1840.8		1.81 X 1.00		3331.8	
Base Total:				As-Built Total:				1840.8		3331.8		
FLOOR TYPES Area X BWPM = Points				Type	R-Value		Area X WPM = Points					
Slab	210.0(p)	8.9	1869.0	Slab-On-Grade Edge Insulation	0.0		210.0(p)		16.80		3948.0	
Raised	0.0	0.00	0.0									
Base Total:				As-Built Total:				210.0		3948.0		
INFILTRATION Area X BWPM = Points								Area X WPM = Points				
								1840.8		-0.59		-1086.1

WINTER CALCULATIONS

Residential Whole Building Performance Method A - Details

ADDRESS: , , ,

PERMIT #:

BASE				AS-BUILT								
Winter Base Points:		16450.7		Winter As-Built Points:					18165.5			
Total Winter Points	X	System Multiplier	= Heating Points	Total Component	X	Cap Ratio	X	Duct Multiplier (DM x DSM x AHU)	X	System Multiplier	X	Credit Multiplier = Heating Points
16450.7		0.6274	10321.2	18165.5		1.000		(1.069 x 1.169 x 1.00)		0.437		0.950 10505.6
				18165.5		1.00		1.250		0.487		0.950 10505.6

WATER HEATING & CODE COMPLIANCE STATUS

Residential Whole Building Performance Method A - Details

ADDRESS: , , ,

PERMIT #

BASE				AS-BUILT								
WATER HEATING				Tank	EF	Number of	X	Tank X	Multiplier X	Credit	=	Total
Number of	X	Multiplier	=	Total	Volume	Bedrooms		Ratio		Multiplier		
3		2746.00		8238.0	1.0	0.98	3	1.00		2746.00	1.00	8238.0
As-Built Total:												8238.0

CODE COMPLIANCE STATUS							
BASE				AS-BUILT			
Cooling	+	Heating	+	Hot Water	=	Total	
Points		Points		Points		Points	
10306		10321		8238		28865	
9396		10506		8238		28139	

PASS



Code Compliance Checklist

Residential Whole Building Performance Method A - Details

ADDRESS: , , ,

PERMIT #:

6A-21 INFILTRATION REDUCTION COMPLIANCE CHECKLIST

COMPONENTS	SECTION	REQUIREMENTS FOR EACH PRACTICE	CHECK
Exterior Windows & Doors	606.1.ABC.1.1	Maximum: 3 cfm/sq.ft. window area; 5 cfm/sq.ft. door area.	
Exterior & Adjacent Walls	606.1.ABC.1.2.1	Caulk, gasket, weatherstrip or seal between: windows/doors & frames, surrounding wall; foundation & wall sole or sill plate; joints between exterior wall panels at corners; utility penetrations; between wall panels & top/bottom plates; between walls and floor. EXCEPTION: Frame walls where a continuous infiltration barrier is installed that extends from, and is sealed to, the foundation to the top plate.	
Floors	606.1.ABC.1.2.2	Penetrations/openings >1/8" sealed unless backed by truss or joist members. EXCEPTION: Frame floors where a continuous infiltration barrier is installed that is sealed to the perimeter, penetrations and seams.	
Ceilings	606.1.ABC.1.2.3	Between walls & ceilings; penetrations of ceiling plane of top floor; around shafts, chases, soffits, chimneys, cabinets sealed to continuous air barrier; gaps in gyp board & top plate; attic access. EXCEPTION: Frame ceilings where a continuous infiltration barrier is installed that is sealed at the perimeter, at penetrations and seams.	
Recessed Lighting Fixtures	606.1.ABC.1.2.4	Type IC rated with no penetrations, sealed; or Type IC or non-IC rated, installed inside a sealed box with 1/2" clearance & 3" from insulation; or Type IC rated with < 2.0 cfm from conditioned space, tested.	
Multi-story Houses	606.1.ABC.1.2.5	Air barrier on perimeter of floor cavity between floors.	
Additional Infiltration reqts	606.1.ABC.1.3	Exhaust fans vented to outdoors, dampers; combustion space heaters comply with NFPA, have combustion air.	

6A-22 OTHER PRESCRIPTIVE MEASURES (must be met or exceeded by all residences.)

COMPONENTS	SECTION	REQUIREMENTS	CHECK
Water Heaters	612.1	Comply with efficiency requirements in Table 6-12. Switch or clearly marked circuit breaker (electric) or outoff (gas) must be provided. External or built-in heat trap required.	
Swimming Pools & Spas	612.1	Spas & heated pools must have covers (except solar heated). Non-commercial pools must have a pump timer. Gas spa & pool heaters must have a minimum thermal efficiency of 78%.	
Shower heads	612.1	Water flow must be restricted to no more than 2.5 gallons per minute at 80 PSIG.	
Air Distribution Systems	610.1	All ducts, fittings, mechanical equipment and plenum chambers shall be mechanically attached, sealed, insulated, and installed in accordance with the criteria of Section 610. Ducts in unconditioned attics: R-6 min. insulation.	
HVAC Controls	607.1	Separate readily accessible manual or automatic thermostat for each system.	
Insulation	604.1, 602.1	Ceilings-Min. R-19. Common walls-Frame R-11 or CBS R-3 both sides. Common ceiling & floors R-11.	

COLUMBIA COUNTY FLORIDA DEPARTMENT OF BUILDING AND ZONING INSPECTION

OCCUPANCY

COLUMBIA COUNTY, FLORIDA

Department of Building and Zoning Inspection

This Certificate of Occupancy is issued to the below named permit holder for the building and premises at the below named location, and certifies that the work has been completed in accordance with the Columbia County Building Code.

Parcel Number 03-4S-16-02739-246

Building permit No. 000022232

Use Classification SFD, UTILITY

Fire: 45.36

Permit Holder STANLEY CRAWFORD

Waste: 98.00

Owner of Building STANLEY CRAWFORD

Total: 143.36

Location: 380 SW PHILLIPS CIRCLE (TURKEY RUN, LOT 46)

Date: 01/28/2005

[Signature]

Building Inspector



POST IN A CONSPICUOUS PLACE
(Business Places Only)