

60-0-0

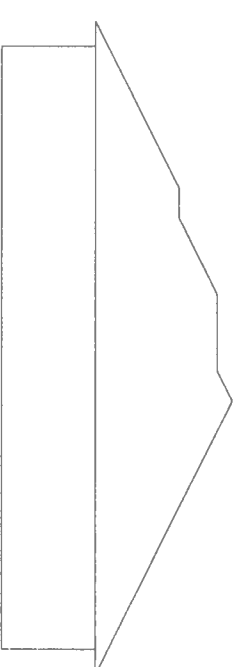
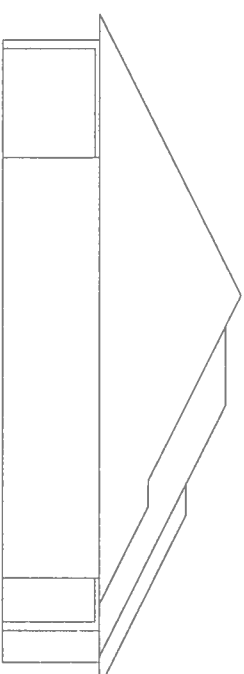
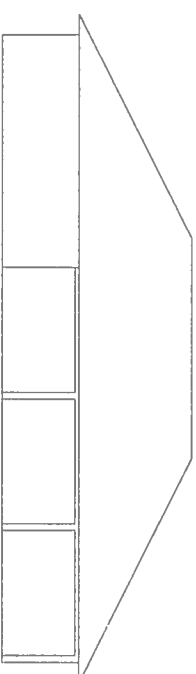
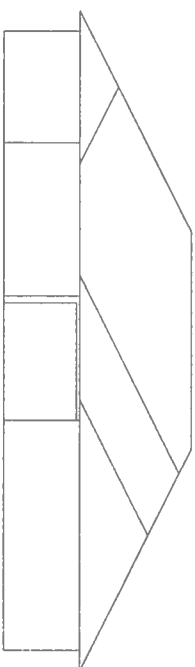

8-0

1) REFER TO HIB 91 (RECOMMENDATIONS FOR HANDLING INSTALLATION AND TEMPORARY BRACING REFER TO ENGINEERED DRAWINGS FOR PERMANENT BRACING REQUIRED

- 2) ALL TB055ES MUST BE FRAMED UNDER VALLEY FRAMING. MUST BE COMPLETLY DECEDED OR REFER TO DETAIL V05 FOR ALTERNATE BRACING REQUIREMENTS
- 3) ALL VALLEYS ARE TO BE CONVENTIONALLY FRAMED BY BUILDER
- 4) ALL TB055ES ARE DESIGNED FOR 2.0 c MAXIMUM SPACING. INT.555 OTHERWISE NOTED
- 5) ALL WALLS SHOWN ON PLACEMENT PLAN ARE CONSIDERED TO BE LOUD BEARING. INT.555 OTHERWISE NOTED
- 6) 5/4x2 TB055ES MUST BE INSTALLED WITH THE TOP BEING UP
- 7) ALL ROOF TB055S HANGERS TO BE SW/SP/SON H0526. INT.555 OTHERWISE NOTED
ALL FLOOR TB055 HANGERS TO BE SW/SP/SON THA+22. INT.555 OTHERWISE NOTED
- 8) DEAN/HADE/ERL INTEL (H052) TO BE FURNISHED BY BUILDER

THIS LAYOUT IS THE SOLE SOURCE FOR FABRICATION OF

THIS LAYOUT IS THE SOLE SOURCE FOR FABRICATION OF TROUSES AND VARIOUS ALL PREVIOUS ARCHITECTURAL, OR OTHER TROUSSE LAYOUTS, REVIEW AND APPROVAL OF THIS LAYOUT MUST BE RECEIVED BEFORE ANY TROUSSES WILL BE BUILT. I VERIFY ALL CONDITIONS TO INSURE AGAINST CHANGES THAT WILL RESULT IN EXTRA CHARGES TO YOU.

Requested Delivery Date _____

Approved by: _____



Bunnell
PHONE 904-437-3349 FAX 904-437-3994

Jacksonville
PHONE 904-772-6100 FAX 904-772-1973

Lake City
PHONE 904-755 6894 FAX 904-755-7973

Santora
PHONE 407-322-0059 FAX 407-322-5553

WOODMAN PARK

LEGAL ADDRESS
LOT 34 EMERALD COVE

MODEL REVISION

4-20-06 K.L.H. L160425