

DATE 03/19/2010

Columbia County Building Permit

PERMIT

This Permit Must Be Prominently Posted on Premises During Construction

000028432

APPLICANT JEFF WHITE PHONE 321.724.4549

ADDRESS 6875 WHISPRING PINES LN GRANT FL 32949

OWNER GUSSIE A. HENDERSON PHONE

ADDRESS 1916 NE BASCOM NORRIS DRIVE LAKE CITY FL 32055

CONTRACTOR GERALD MARSHALL PHONE 321.480.7585

LOCATION OF PROPERTY N. MARION AVENUE TO C-100-A/BASCOM NORRIS,TR AND IT'S
APPROX.1 NILE TO HOME ON R.(CORNER OF B. NORRIS & DERBY)

TYPE DEVELOPMENT REROOF/SFD ESTIMATED COST OF CONSTRUCTION 6500.00

HEATED FLOOR AREA TOTAL AREA HEIGHT STORIES

FOUNDATION WALLS ROOF PITCH FLOOR

LAND USE & ZONING MAX. HEIGHT

Minimum Set Back Requirments: STREET-FRONT REAR SIDE

NO. EX.D.U. 1 FLOOD ZONE DEVELOPMENT PERMIT NO.

PARCEL ID 28-3S-17-05730-000 SUBDIVISION CAROYLN HEIGHTS

LOT 1 BLOCK 3 PHASE UNIT TOTAL ACRES

CCC057610

Culvert Permit No. Culvert Waiver Contractor's License Number  Applicant/Owner/Contractor JLW

EXISTING X-10-060

Driveway Connection Septic Tank Number LU & Zoning checked by Approved for Issuance New Resident

COMMENTS: Check # or Cash 14829

FOR BUILDING & ZONING DEPARTMENT ONLY

(footer/Slab)

Temporary Power Foundation Monolithic
date/app. by date/app. by date/app. by

Under slab rough-in plumbing Slab Sheathing/Nailing
date/app. by date/app. by date/app. by

Framing Insulation
date/app. by date/app. by

Rough-in plumbing above slab and below wood floor Electrical rough-in
date/app. by date/app. by

Heat & Air Duct Peri. beam (Lintel) Pool
date/app. by date/app. by date/app. by

Permanent power C.O. Final Culvert
date/app. by date/app. by date/app. by



Pump pole Utility Pole M/H tie downs, blocking, electricity and plumbing
date/app. by date/app. by date/app. by

Reconnection RV Re-roof
date/app. by date/app. by date/app. by

BUILDING PERMIT FEE \$ 35.00 CERTIFICATION FEE \$ 0.00 SURCHARGE FEE \$ 0.00

MISC. FEES \$ 0.00 ZONING CERT. FEE \$ FIRE FEE \$ 0.00 WASTE FEE \$

FLOOD DEVELOPMENT FEE \$ FLOOD ZONE FEE \$ CULVERT FEE \$ TOTAL FEE 35.00

INSPECTORS OFFICE  CLERKS OFFICE 

NOTICE: IN ADDITION TO THE REQUIREMENTS OF THIS PERMIT, THERE MAY BE ADDITIONAL RESTRICTIONS APPLICABLE TO THIS PROPERTY THAT MAY BE FOUND IN THE PUBLIC RECORDS OF THIS COUNTY. AND THERE MAY BE ADDITIONAL PERMITS REQUIRED FROM OTHER GOVERNMENTAL ENTITIES SUCH AS WATER MANAGEMENT DISTRICTS, STATE AGENCIES, OR FEDERAL AGENCIES.

"WARNING TO OWNER: YOUR FAILURE TO RECORD A NOTICE OF COMMENCEMENT MAY RESULT IN YOUR PAYING TWICE FOR IMPROVEMENTS TO YOUR PROPERTY. IF YOU INTEND TO OBTAIN FINANCING, CONSULT WITH YOUR LENDER OR AN ATTORNEY BEFORE RECORDING YOUR NOTICE OF COMMENCEMENT."

EVERY PERMIT ISSUED SHALL BECOME INVALID UNLESS THE WORK AUTHORIZED BY SUCH PERMIT IS COMMENCED WITHIN 180 DAYS AFTER ITS ISSUANCE, OR IF THE WORK AUTHORIZED BY SUCH PERMIT IS SUSPENDED OR ABANDONED FOR A PERIOD OF 180 DAYS AFTER THE TIME THE WORK IS COMMENCED. A VALID PERMIT RECIEVES AN APPROVED INSPECTION EVERY 180 DAYS. WORK SHALL BE CONSIDERED NOT SUSPENDED, ABANDONED OR INVALID WHEN THE PERMIT HAS RECIEVED AN APPROVED INSPECTION WITHIN 180 DAYS OT THE PREVIOUS INSPECTION.

The Issuance of this Permit Does Not Waive Compliance by Permittee with Deed Restrictions.

Notice of Commencement

To Whom It May Concern:

The undersigned hereby informs you that improvements will be made to certain real property, and in accordance with section 713.13 of the Florida Statutes, the following information is stated in this NOTICE OF COMMENCEMENT.

Description of property parcel # 28-38-17-05730-000
lot 1, Block 3, Carolyn Heights S/O Ex S 10ft
Ord 413-148, 416-280, 432-578

General description of improvements Re-Roof

Owner Gussie Henderson

Address 1916 NE BASCOM NURS DR

Owner's interest in site of the improvement _____

Fee Simple Title Holder (if other than owner) _____

Name _____

Address _____

Contractor WHITE'S CONSTRUCTION
6873 Whispering Pines Lane

Address Grant, FL 32949

Surety (if any) 321-724-4549

Address _____ Amount of bond \$ _____

Name of person within State of Florida designated by owner upon whom notices or other documents may be served:

Name _____

Address _____

In addition to himself, owner designates the following person to receive a copy of the Lienor's Notice as provided in Section 713.06 [2] [b], Florida Statutes. (Fill in at Owners option).

Name _____

Address _____

THIS SPACE FOR RECORDER'S USE ONLY

Inst: 201012004732 Date: 3/26/2010 Time: 1:32 PM
DC, P DeWitt Cason, Columbia County Page 1 of 1 B: 1191 P: 1272

DC

Gussie Henderson
Owner

STATE OF FLORIDA

COUNTY OF COLUMBIA

The Foregoing Commencement was acknowledged
before me this 26 day of MARCH, 2010,
by _____

(Notarial Seal)

Matthew L. Pearson

Notary Public

MATTHEW L. PEARSON
Notary Public, State of Florida
My comm. exp. Jan. 22, 2012
Comm. No. DD 750789

28432

Columbia County Building Permit Application

For Office Use Only Application # 1003-29 Date Received 3/19 By JW Permit # 28432

Zoning Official _____ Date _____ Flood Zone _____ Land Use _____ Zoning _____

FEMA Map # _____ Elevation _____ MFE _____ River _____ Plans Examiner _____ Date _____

Comments _____

☐ NOC ☒ EH ☐ Deed or PA ☐ Site Plan ☐ State Road Info ☐ Parent Parcel # _____

☐ Dev Permit # _____ ☐ In Floodway ☒ Letter of Auth. from Contractor ☐ F W Comp. letter

IMPACT FEES: EMS _____ Fire _____ Corr on file Road/Code _____

School _____ = TOTAL \$ 58,500

Septic Permit No. X-10-060 Fax 321-723-6564

Name Authorized Person Signing Permit JEFF WHITE Phone 321-724-4549

Address 6025 WHISPERING PINES LAI GRANT FL 32949

Owners Name GUSSIE A HENDERSON Phone _____

911 Address 1916 NE BASCOM MORRIS DR L.C.

Contractors Name GERALD MARSHALL Phone 321-480-7585

Address 9440 NW 37TH ST BRAWFORD FL 32008

Fee Simple Owner Name & Address GUSSIE A HENDERSON

Bonding Co. Name & Address _____

Architect/Engineer Name & Address _____

Mortgage Lenders Name & Address SPEC, LIVE OAK, FL

Circle the correct power company - FL Power & Light - Clay Elec. - Suwannee Valley Elec. - Progress Energy

Property ID Number R05730-000-28-35-17 Estimated Cost of Construction 6500⁰⁰

Subdivision Name CARDINAL HEIGHTS Lot 1 Block 3 Unit _____ Phase _____

Driving Directions 441 N. TO BASCOM MORRIS (100A) R. APPROX 1 mile

House on R.

Number of Existing Dwellings on Property 1

Construction of SFD PERIOD Total Acreage _____ Lot Size _____

Do you need a - Culvert Permit or Culvert Waiver or Have an Existing Drive Total Building Height _____

Actual Distance of Structure from Property Lines - Front _____ Side _____ Side _____ Rear _____

Number of Stories _____ Heated Floor Area _____ Total Floor Area _____ Roof Pitch 4/12

Application is hereby made to obtain a permit to do work and installations as indicated. I certify that no work or installation has commenced prior to the issuance of a permit and that all work be performed to meet the standards of all laws regulating construction in this jurisdiction.

Columbia County Building Permit Application

TIME LIMITATIONS OF APPLICATION : An application for a permit for any proposed work shall be deemed to have been abandoned 180 days after the date of filing, unless such application has been pursued in good faith or a permit has been issued; except that the building official is authorized to grant one or more extensions of time for additional periods not exceeding 90 days each. The extension shall be requested in writing and justifiable cause demonstrated.

TIME LIMITATIONS OF PERMITS: Every permit issued shall become invalid unless the work authorized by such permit is commenced within 180 days after its issuance, or if the work authorized by such permit is suspended or abandoned for a period of 180 days after the time work is commenced. A valid permit receives an approved inspection every 180 days. Work shall be considered not suspended, abandoned or invalid when the permit has received an approved inspection within 180 days of the previous approved inspection.

FLORIDA'S CONSTRUCTION LIEN LAW: Protect Yourself and Your Investment: According to Florida Law, those who work on your property or provide materials, and are not paid-in-full, have a right to enforce their claim for payment against your property. This claim is known as a construction lien. If your contractor fails to pay subcontractors or material suppliers or neglects to make other legally required payments, the people who are owed money may look to your property for payment, even if you have paid your contractor in full. This means if a lien is filed against your property, it could be sold against your will to pay for labor, materials or other services which your contractor may have failed to pay.

NOTICE OF RESPONSIBILITY TO BUILDING PERMITEE: YOU ARE HEREBY NOTIFIED as the recipient of a building permit from Columbia County, Florida, you will be held responsible to the County for any damage to sidewalks and/or road curbs and gutters, concrete features and structures, together with damage to drainage facilities, removal of sod, major changes to lot grades that result in ponding of water, or other damage to roadway and other public infrastructure facilities caused by you or your contractor, subcontractors, agents or representatives in the construction and/or improvement of the building and lot for which this permit is issued. No certificate of occupancy will be issued until all corrective work to these public infrastructures and facilities has been corrected.

WARNING TO OWNER: YOUR FAILURE TO RECORD A NOTICE OF COMMENCEMENT MAY RESULT IN YOU PAYING TWICE FOR IMPROVEMENTS TO YOUR PROPERTY. A NOTICE OF COMMENCEMENT MUST BE RECORDED AND POSTED ON THE JOB SITE BEFORE THE FIRST INSPECTION. IF YOU INTEND TO OBTAIN FINANCING, CONSULT WITH YOUR LENDER OR ATTORNEY BEFORE RECORDING YOUR NOTICE OF COMMENCEMENT.

OWNERS CERTIFICATION: I CERTIFY THAT ALL THE FOREGOING INFORMATION IS ACCURATE AND THAT ALL WORK WILL BE DONE IN COMPLIANCE WITH ALL APPLICABLE LAWS REGULATING CONSTRUCTION AND ZONING.

NOTICE TO OWNER: There are some properties that may have deed restrictions recorded upon them. These restrictions may limit or prohibit the work applied for in your building permit. It may be to your advantage to check and see if your property is encumbered by any restrictions.

(Owners Must Sign All Applications Before Permit Issuance.)

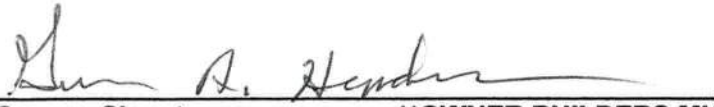

Owners Signature

****OWNER BUILDERS MUST PERSONALLY APPEAR AND SIGN THE BUILDING PERMIT.**

CONTRACTORS AFFIDAVIT: By my signature I understand and agree that I have informed and provided this written statement to the owner of all the above written responsibilities in Columbia County for obtaining this Building Permit including all application and permit time limitations.



Contractor's Signature (Permitee)

Contractor's License Number CRL 057975
Columbia County
Competency Card Number _____

Affirmed under penalty of perjury to by the Contractor and subscribed before me this 16th day of MARCH 2010.

Personally known me or Produced Identification DL

State of Florida Notary Signature (For the Contractor)

SEAL:



Columbia County Building Permit Application

TIME LIMITATIONS OF APPLICATION: An application for a permit for any proposed work shall be deemed to have been abandoned 180 days after the date of filing, unless such application has been pursued in good faith or a permit has been issued; except that the building official is authorized to grant one or more extensions of time for additional periods not exceeding 90 days each. The extension shall be requested in writing and justifiable cause demonstrated.

TIME LIMITATIONS OF PERMITS: Every permit issued shall become invalid unless the work authorized by such permit is commenced within 180 days after its issuance, or if the work authorized by such permit is suspended or abandoned for a period of 180 days after the time work is commenced. A valid permit receives an approved inspection every 180 days. Work shall be considered not suspended, abandoned or invalid when the permit has received an approved inspection within 180 days of the previous approved inspection.

FLORIDA'S CONSTRUCTION LIEN LAW: Protect Yourself and Your Investment: According to Florida Law, those who work on your property or provide materials, and are not paid-in-full, have a right to enforce their claim for payment against your property. This claim is known as a construction lien. If your contractor fails to pay subcontractors or material suppliers or neglects to make other legally required payments, the people who are owed money may look to your property for payment, even if you have paid your contractor in full. This means if a lien is filed against your property, it could be sold against your will to pay for labor, materials or other services which your contractor may have failed to pay.

NOTICE OF RESPONSIBILITY TO BUILDING PERMITEE: YOU ARE HEREBY NOTIFIED as the recipient of a building permit from Columbia County, Florida, you will be held responsible to the County for any damage to sidewalks and/or road curbs and gutters, concrete features and structures, together with damage to drainage facilities, removal of sod, major changes to lot grades that result in ponding of water, or other damage to roadway and other public infrastructure facilities caused by you or your contractor, subcontractors, agents or representatives in the construction and/or improvement of the building and lot for which this permit is issued. No certificate of occupancy will be issued until all corrective work to these public infrastructures and facilities has been corrected.

WARNING TO OWNER: YOUR FAILURE TO RECORD A NOTICE OF COMMENCEMENT MAY RESULT IN YOU PAYING TWICE FOR IMPROVEMENTS TO YOUR PROPERTY. A NOTICE OF COMMENCEMENT MUST BE RECORDED AND POSTED ON THE JOB SITE BEFORE THE FIRST INSPECTION. IF YOU INTEND TO OBTAIN FINANCING, CONSULT WITH YOUR LENDER OR ATTORNEY BEFORE RECORDING YOUR NOTICE OF COMMENCEMENT.

OWNERS CERTIFICATION: I CERTIFY THAT ALL THE FOREGOING INFORMATION IS ACCURATE AND THAT ALL WORK WILL BE DONE IN COMPLIANCE WITH ALL APPLICABLE LAWS REGULATING CONSTRUCTION AND ZONING.

NOTICE TO OWNER: There are some properties that may have deed restrictions recorded upon them. These restrictions may limit or prohibit the work applied for in your building permit. It may be to your advantage to check and see if your property is encumbered by any restrictions.

(Owners Must Sign All Applications Before Permit Issuance.)

Owners Signature _____

****OWNER BUILDERS MUST PERSONALLY APPEAR AND SIGN THE BUILDING PERMIT.**

CONTRACTORS AFFIDAVIT: By my signature I understand and agree that I have informed and provided this written statement to the owner of all the above written responsibilities in Columbia County for obtaining this Building Permit including all application and permit time limitations.

Herald Marshall
Contractor's Signature (Permitee)

Contractor's License Number CCC 057610
Columbia County
Competency Card Number _____

Affirmed under penalty of perjury to by the Contractor and subscribed before me this 16th day of March 2010.

Personally known X or Produced Identification _____

Tonya B Thornton
State of Florida Notary Signature (For the Contractor)

SEAL:



TONYA B. THORNTON
MY COMMISSION # DD 864322
EXPIRES: March 1, 2013
Bonded Thru Budget Notary Services

PRODUCT APPROVAL SPECIFICATION SHEET

Location: 1516 NE BASCOM NORRIS DR.

Project Name: HENNINGSON, GRASSIE & A.

As required by Florida Statute 553.842 and Florida Administrative Code 9B-72, please provide the information and the product approval number(s) on the building components listed below if they will be utilized on the construction project for which you are **applying for a building permit on or after April 1, 2004**. We recommend you contact your local product supplier should you not know the product approval number for any of the applicable listed products. More information about statewide product approval can be obtained at www.floridabuilding.org

Category/Subcategory	Manufacturer	Product Description	Approval Number(s)
A. EXTERIOR DOORS			
1. Swinging			
2. Sliding			
3. Sectional			
4. Roll up			
5. Automatic			
6. Other			
B. WINDOWS			
1. Single hung			
2. Horizontal Slider			
3. Casement			
4. Double Hung			
5. Fixed			
6. Awning			
7. Pass-through			
8. Projected			
9. Mullion			
10. Wind Breaker			
11. Dual Action			
12. Other			
C. PANEL WALL			
1. Siding			
2. Soffits			
3. EIFS			
4. Storefronts			
5. Curtain walls			
6. Wall louver			
7. Glass block			
8. Membrane			
9. Greenhouse			
10. Other			
D. ROOFING PRODUCTS			
1. Asphalt Shingles	GAF	30 yr	FL 10124-R1
2. Underlayments	GAF	30 lb	"
3. Roofing Fasteners			
4. Non-structural Metal Rf			
5. Built-Up Roofing			
6. Modified Bitumen			
7. Single Ply Roofing Sys			
8. Roofing Tiles			
9. Roofing Insulation			
10. Waterproofing			
11. Wood shingles /shakes			
12. Roofing Slate			

Category/Subcategory (cont.)	Manufacturer	Product Description	Approval Number(s)
13. Liquid Applied Roof Sys			
14. Cements-Adhesives – Coatings			
15. Roof Tile Adhesive			
16. Spray Applied Polyurethane Roof			
17. Other			
E. SHUTTERS			
1. Accordion			
2. Bahama			
3. Storm Panels			
4. Colonial			
5. Roll-up			
6. Equipment			
7. Others			
F. SKYLIGHTS			
1. Skylight			
2. Other			
G. STRUCTURAL COMPONENTS			
1. Wood connector/anchor			
2. Truss plates			
3. Engineered lumber			
4. Railing			
5. Coolers-freezers			
6. Concrete Admixtures			
7. Material			
8. Insulation Forms			
9. Plastics			
10. Deck-Roof			
11. Wall			
12. Sheds			
13. Other			
H. NEW EXTERIOR ENVELOPE PRODUCTS			
1.			
2.			

The products listed below did not demonstrate product approval at plan review. I understand that at the time of inspection of these products, the following information must be available to the inspector on the jobsite; 1) copy of the product approval, 2) the performance characteristics which the product was tested and certified to comply with, 3) copy of the applicable manufacturers installation requirements.

I understand these products may have to be removed if approval cannot be demonstrated during inspection.

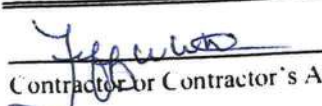
Contractor or Contractor's Authorized Agent Signature

Jeff White
Print Name

3-19-10
Date

Florida Building Code Approval

GAF-Elk Asphalt Roof Shingles

Updated 12/18/08



Your Best and Safest ChoiceTM ...
Quality You Can Trust Since 1886!

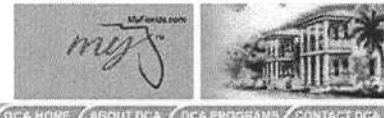

[BCIS Home](#) |
 [Log In](#) |
 [User Registration](#) |
 [Hot Topics](#) |
 [Submit Surcharge](#) |
 [Stats & Facts](#) |
 [Publications](#) |
 [FBC Staff](#) |
 [BCIS Site Map](#) |
 [Links](#) |
 [Search](#)



Product Approval

USER: Public User

[Product Approval Menu](#) >
 [Product or Application Search](#) >
 [Application List](#) >
 Application Detail

FL #	FL10124-R1												
Application Type	Revision												
Code Version	2007												
Application Status	Approved												
Comments													
Archived	<input type="checkbox"/>												
Product Manufacturer	GAF Materials Corporation												
Address/Phone/Email	1361 Alps Road Wayne, NJ 07470 (973) 872-4421 bmcsorley@gaf.com												
Authorized Signature	Beth McSorley bmcsorley@gaf.com												
Technical Representative	Beth McSarley												
Address/Phone/Email	1361 Alps Road - Bldg 11-1 Wayne, NJ 07470 (973) 872-4421 BMcSorley@gaf.com												
Quality Assurance Representative													
Address/Phone/Email													
Category	Roofing												
Subcategory	Asphalt Shingles												
Compliance Method	Evaluation Report from a Florida Registered Architect or a Licensed Florida Professional Engineer <input checked="" type="checkbox"/> Evaluation Report - Hardcopy Received												
Florida Engineer or Architect Name who developed the Evaluation Report	Robert Nieminen												
Florida License	PE-59166												
Quality Assurance Entity	Underwriters Laboratories Inc.												
Quality Assurance Contract Expiration Date	12/01/2011												
Validated By	John W. Knezevich, PE <input checked="" type="checkbox"/> Validation Checklist - Hardcopy Received												
Certificate of Independence	FL10124_R1_COI_Trinity_ERD_Certificaiton_of_Independence.pdf												
Referenced Standard and Year (of Standard)	<table border="0"> <thead> <tr> <th>Standard</th> <th>Year</th> </tr> </thead> <tbody> <tr> <td>ASTM D3161 (Class F)</td> <td>2003</td> </tr> <tr> <td>ASTM D3462</td> <td>2004</td> </tr> <tr> <td>ASTM D6381 (Class H)</td> <td>2003</td> </tr> <tr> <td>ASTM D7158 (Class H)</td> <td>2005</td> </tr> <tr> <td>UL2390 (Class H)</td> <td>2004</td> </tr> </tbody> </table>	Standard	Year	ASTM D3161 (Class F)	2003	ASTM D3462	2004	ASTM D6381 (Class H)	2003	ASTM D7158 (Class H)	2005	UL2390 (Class H)	2004
Standard	Year												
ASTM D3161 (Class F)	2003												
ASTM D3462	2004												
ASTM D6381 (Class H)	2003												
ASTM D7158 (Class H)	2005												
UL2390 (Class H)	2004												

Equivalence of Product Standards
Certified By

Sections from the Code

Product Approval Method

Method 1 Option D

Date Submitted

10/16/2008

Date Validated

12/16/2008

Date Pending FBC Approval

12/10/2008

Date Approved

12/18/2008

Summary of Products

FL #	Model, Number or Name	Description
10124.1	GAF-ELK Asphalt Roof Shingles	Fiberglass reinforced 3-tab, laminated, 5-tab and hip/ridge asphalt shingles
Limits of Use Approved for use in HVHZ: No Approved for use outside HVHZ: Yes Impact Resistant: N/A Design Pressure: N/A Other: Refer to ER, Section 5.		Installation Instructions FL10124_R1_IL_er121108FINAL_GAF_FL10124-R1_Ashphalt Shingles.pdf Verified By: Robert Nieminen PE-59166 Created by Independent Third Party: Yes Evaluation Reports FL10124_R1_AE_er121108FINAL_GAF_FL10124-R1_Ashphalt Shingles.pdf Created by Independent Third Party: Yes

[Back](#)

[Next](#)

DCA Administration

Department of Community Affairs
Florida Building Code Online
Codes and Standards
2555 Shumard Oak Boulevard
Tallahassee, Florida 32399-2100
(850) 487-1824, Fax (850) 414-8436

© 2000-2005 The State of Florida. All rights reserved. Copyright and Disclaimer

Product Approval Accepts:





EXTERIOR RESEARCH & DESIGN, LLC.
Certificate of Authorization #9503
353 CHRISTIAN STREET, UNIT #13
OXFORD, CT 06478
PHONE: (203) 262-9245
FAX: (203) 262-9243

EVALUATION REPORT

GAF Materials Corporation
1361 Alps Road, Building 7-3
Wayne, NJ 07470

Evaluation Report 01506.01.08-R2
FL10124-R1

Date of Issuance: 01/03/2008

Revision 2: 12/11/2008

SCOPE:

This Evaluation Report is issued under Rule 9B-72 and the applicable rules and regulations governing the use of construction materials in the State of Florida. The documentation submitted has been reviewed by Robert Nieminen, P.E. for use of the product under the Florida Building Code and Florida Building Code, Residential Volume. The products described herein have been designed to comply with the 2007 FBC and 2007 FBC Residential Volume.

DESCRIPTION: GAF-ELK Asphalt Roof Shingles

LABELING: Each unit shall bear labeling in accordance with the requirements the Accredited Quality Assurance Agency noted herein.

CONTINUED COMPLIANCE: This Evaluation Report is valid until such time as the named product(s) changes, the referenced Quality Assurance documentation changes, or provisions of the Code that relate to the product change. Acceptance of this Evaluation Report by the named client constitutes agreement to notify Robert Nieminen, P.E. if the product changes or the referenced Quality Assurance documentation changes. Trinity|ERD requires a complete review of this Evaluation Report relative to updated Code requirements with each Code Cycle.

ADVERTISEMENT: The Evaluation Report number preceded by the words "Trinity|ERD Evaluated" may be displayed in advertising literature. If any portion of the Evaluation Report is displayed, then it shall be done in its entirety.

INSPECTION: Upon request, a copy of this entire Evaluation Report shall be provided to the user by the manufacturer or its distributors and shall be available for inspection at the job site at the request of the Building Official.

This Evaluation Report consists of pages 1 through 4.

Prepared by:

Robert J.M. Nieminen, P.E.

Florida Registration No. 59166, Florida DCA ANE1983



The facsimile seal appearing was authorized by Robert Nieminen, P.E. on 12/11/2008. This does not serve as an electronically signed document. Signed, sealed hardcopies have been transmitted to the Product Approval Administrator and to the named client.

CERTIFICATION OF INDEPENDENCE:

1. Trinity|ERD does not have, nor does it intend to acquire or will it acquire, a financial interest in any company manufacturing or distributing products it evaluates.
2. Trinity|ERD is not owned, operated or controlled by any company manufacturing or distributing products it evaluates.
3. Robert Nieminen, P.E. does not have nor will acquire, a financial interest in any company manufacturing or distributing products for which the evaluation reports are being issued.
4. Robert Nieminen, P.E. does not have, nor will acquire, a financial interest in any other entity involved in the approval process of the product.

ROOFING SYSTEMS EVALUATION:

1. SCOPE:

Product Category: Roofing

Sub-Category: Asphalt Shingles

Compliance Statement: GAF-ELK Asphalt Roof Shingles, as produced by GAF Materials Corporation, have demonstrated compliance with the following sections of the Florida Building Code and Florida Building Code, Residential Volume through testing in accordance with the following Standards. Compliance is subject to the Installation Requirements and Limitations / Conditions of Use set forth herein.

2. STANDARDS:

<u>Section</u>	<u>Property</u>	<u>Standard</u>	<u>Year</u>
1507.2.5	Physical Properties	ASTM D3462	2004
1507.2.5, 1507.2.10	Wind Resistance	ASTM D3161, Class F	2003
1504.1.2, 1609.5.2	Mechanical Uplift Resistance	ASTM D6381, Class H	2003
1507.2.10	Wind Resistance	ASTM D7158, Class H	2005
1504.1.2, 1609.5.2	Wind Resistance	UL2390, Class H	2004
R905.2.4	Physical Properties	ASTM D3462	2004
R905.2.4.1, R905.2.6.1	Wind Resistance	ASTM D3161, Class F	2003
R905.2.6.1	Wind Resistance	ASTM D7158, Class H	2005

3. REFERENCES:

<u>Entity</u>	<u>Examination</u>	<u>Reference</u>	<u>Date</u>
Underwriters Laboratories	ASTM D3462	93NK6295	11/29/1993
Underwriters Laboratories	ASTM D3462	99NK43835	01/12/2000
Underwriters Laboratories	ASTM D3462	01NK06632	02/02/2001
Underwriters Laboratories	ASTM D3161	01NK9226	05/21/2001
Underwriters Laboratories	ASTM D3161	01NK37122	12/18/2001
Underwriters Laboratories	ASTM D3462	01NK37122	12/19/2001
Underwriters Laboratories	ASTM D3161	02NK12980	04/10/2002
Underwriters Laboratories	ASTM D3161	02NK30871	09/09/2002
Underwriters Laboratories	ASTM D3161	03CA5367	03/11/2003
Underwriters Laboratories	ASTM D3462	03NK26444	10/17/2003
Underwriters Laboratories	ASTM D3462	04NK13850	06/07/2004
Underwriters Laboratories	ASTM D3161	04NK13850	06/23/2004
PRI Asphalt Technologies	ASTM D3462	GAF-059-02-01	09/02/2004
Underwriters Laboratories	ASTM D3161	04NK30546	03/10/2005
Underwriters Laboratories	ASTM D3462	04NK22009	05/06/2005
Underwriters Laboratories	ASTM D3161	04NK22009	05/09/2005
PRI Asphalt Technologies	ASTM D3462	GAF-080-02-01	05/25/2005
Underwriters Laboratories	ASTM D3462	05NK27924	02/10/2006
Underwriters Laboratories	ASTM D3161	05NK27924	02/11/2006
Underwriters Laboratories	ASTM D3161, ASTM D3462	06CA18077	06/05/2006
Underwriters Laboratories	ASTM D3161, ASTM D3462	06CA18074	06/16/2006
Underwriters Laboratories	ASTM D3161, ASTM D3462	06CA35251	10/18/2006
Underwriters Laboratories	ASTM D3462	06CA31603	12/01/2006
Underwriters Laboratories	ASTM D3161, ASTM D3462	06CA41095	12/27/2006
Underwriters Laboratories	ASTM D3161	07NK05228	03/13/2007



Underwriters Laboratories	ASTM D3161	06CA31611	04/04/2007
Underwriters Laboratories	ASTM D3161	06CA61148	04/09/2007
Underwriters Laboratories	ASTM D3161, ASTM D3462	07CA31742	11/08/2007
Underwriters Laboratories	ASTM D3161, ASTM D3462	08CA06100	03/13/2008
Underwriters Laboratories	Quality Control	R21	Current
Underwriters Laboratories	ASTM D6381, D7158, UL2390		
Underwriters Laboratories	Quality Control	R3915	Current

4. PRODUCT DESCRIPTION:

- 4.1 Royal Sovereign is a fiberglass reinforced, 3-tab asphalt roof shingles.
- 4.2 Camelot, Capstone, Country Mansion, Grand Canyon, Grand Sequoia, Grand Slate, Grand Timberline, Timberline ArmorShield II, Timberline Natural Shadow, Timberline Prestique Grande, Timberline Prestique 30 / Timberline 30, Timberline Prestique 40 / Timberline 40 and Timberline Prestique Lifetime / Timberline Ultra are fiberglass reinforced, laminated asphalt roof shingles.
- 4.2 Slateline is a fiberglass reinforced, 5-tab asphalt roof shingle.
- 4.3 Seal-A-Ridge, Seal-A-Ridge Armorshield, Ridglass Hip & Ridge, Timbertex and Universal Ridge Cap are fiberglass reinforced, hip and ridge asphalt roof shingles.
- 4.4 ProStart Starter is a starter strip for asphalt roof shingles.

5. LIMITATIONS:

- 5.1 This Evaluation Report is not for use in the HVHZ
- 5.2 Fire Classification is not part of this Evaluation Report; refer to current Approved Roofing Materials Directory for fire ratings of this product.
- 5.3 Wind Classification:
 - 5.3.1 All GAF shingles noted herein are Classified in accordance with FBC Table 1504.1.2 to ASTM D6381, Class H and FBC Tables 1507.2.10 and R905.2.6.1 to ASTM D3161, Class F or ASTM D7158, Class H, indicating the shingles are acceptable for use in all wind zones up to 150 mph. Refer to Section 6 for installation requirements to meet this wind rating.
 - 5.3.2 Classification by this method applies to buildings less than 60 feet high and with Wind Exposure B and C only in an Occupancy Category of I or II.
 - 5.3.3 For buildings falling outside the constraints in 5.3.1 or 5.3.2, calculations by a qualified design professional in accordance with UL2390 / ASTM D7158 / ASCE 7 may be conducted for the specific project with data for the specific shingle. Reference: FBC 1609.5.2. Contact the shingle manufacturer for data specific to each shingle.
 - 5.3.4 All GAF hip & ridge shingles noted herein have been evaluated in accordance with ASTM D3161, Class F. Refer to Section 6 for installation requirements to meet this wind rating.
- 5.5 All products in the roof assembly shall have quality assurance audit in accordance with the Florida Building Code and F.A.C. Rule 9B-72.

6. INSTALLATION:

6.1 Underlayment:

- 6.1.1 Underlayment shall be acceptable to GAF/ELK and shall hold current FBC Approval, or be Locally Approved per Rule 9B-72, per FBC Sections 1507.2.3 and/or 1507.2.4.

6.2 Asphalt Shingles:

6.2.1 Installation of asphalt shingles shall comply with the manufacturer's current published instructions, but not less than four (4) fasteners per shingle in accordance with the requirements of FBC Section 1507.2 or FBC Residential Volume Section R905.2, with the following exceptions:

- Grand Canyon, Grand Sequoia and Camelot require min. five (5) fasteners per shingle
- Timberline Prestique Grande requires min. six (6) fasteners per shingle.

6.2.2 Fasteners and fastener placement shall be in accordance with manufacturer's current published installation instructions.

6.2.3 Where the roof slope exceeds 20 units vertical in 12 units horizontal (166-percent slope), special methods of fastening are required.

6.3 Hip & Ridge Shingles:

6.3.1 Installation of Ridglass Hip & Ridge asphalt shingles shall comply with the manufacturer's current published instructions with a minimum two (2) fasteners per side and asphalt roofing cement.

6.3.2 Installation of Universal Ridge Cap asphalt shingles shall comply with the manufacturer's current published instructions with a minimum two (2) fasteners per shingle.

6.3.3 Installation of Seal-A-Ridge and Seal-A-Ridge Armorshield asphalt shingles shall comply with the manufacturer's current published instructions with a minimum four (4) fasteners per shingle.

6.3.4 Installation of Timbertex Ridge Cap asphalt shingles shall comply with the manufacturer's current published instructions with a minimum two (2) fasteners per shingle and beads of Sonneborn NP1 Gun Grade Polyurethane Sealant or Henkel PL Urethane Sealant.

7. LABELING:

Each unit shall bear a permanent label with the manufacturer's name, logo, city, state and logo of the Accredited Quality Assurance Agency noted herein.

8. BUILDING PERMIT REQUIREMENTS:

As required by the Building Official or Authority Having Jurisdiction in order to properly evaluate the installation of this product.

9. MANUFACTURING PLANTS:

Contact manufacturer or Quality Assurance Entity for specific information on which plate produces which products: Mobile-AL, Tuscaloosa-AL, Fontana-CA, Fresno-CA, Shafter-CA, Tampa-FL, Savannah-GA, Michigan City-IN, Mount Vernon-IN, Baltimore-MD, Minneapolis-MN, Myerstown-PA, Dallas-TX, Ennis-TX

10. QUALITY ASSURANCE ENTITY:

Underwriters Laboratories – QUA1743

- END OF EVALUATION REPORT -

Columbia County Property Appraiser

DB Last Updated: 1/28/2010

2009 Tax Roll Year

Parcel: 28-3S-17-05730-000 ✓

<< Next Lower Parcel

Next Higher Parcel >>

Tax Collector

Tax Estimator

Property Card

Parcel List Generator

Interactive GIS Map

Print

Search Result: 1 of 1

Owner & Property Info

Owner's Name	HENDERSON GUSSIE A		
Mailing Address	1916 NE BASCOM NORRIS DR LAKE CITY, FL 32055		
Site Address	1916 NE BASCOM NORRIS DR		
Use Desc. (code)	SINGLE FAM (000100)		
Tax District	2 (County)	Neighborhood	28317
Land Area	0.000 ACRES	Market Area	06
Description	NOTE: This description is not to be used as the Legal Description for this parcel in any legal transaction.		
LOT 1 BLOCK 3 CAROLYN HEIGHTS S/D EX S 10 FT. ORB 413-148, 416-280, 432-578			

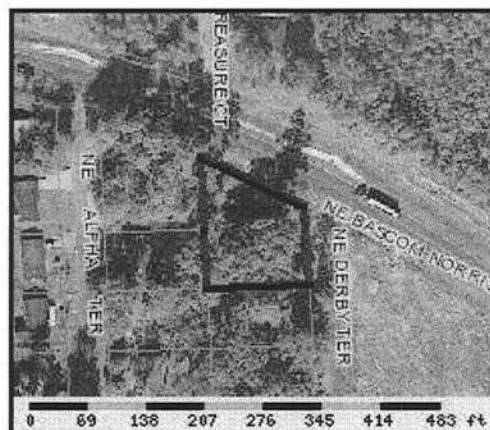

Property & Assessment Values

2009 Certified Values		
Mkt Land Value	cnt: (0)	\$15,750.00
Ag Land Value	cnt: (1)	\$0.00
Building Value	cnt: (1)	\$44,147.00
XFOB Value	cnt: (2)	\$2,370.00
Total Appraised Value		\$62,267.00
Just Value		\$62,267.00
Class Value		\$0.00
Assessed Value		\$38,737.00
Exempt Value	(code: HX)	\$25,000.00
Total Taxable Value	Cnty: \$13,737 Other: \$13,737 Schl: \$13,737	

2010 Working Values

NOTE:

2010 Working Values are NOT certified values and therefore are subject to change before being finalized for ad valorem assessment purposes.

[Show Working Values](#)

Sales History

[Show Similar Sales within 1/2 mile](#)

Sale Date	OR Book/Page	OR Code	Vacant / Improved	Qualified Sale	Sale RCode	Sale Price
9/1/1978	413/148	03	I	Q		\$19,500.00

Building Characteristics

Bldg Item	Bldg Desc	Year Blt	Ext. Walls	Heated S.F.	Actual S.F.	Bldg Value
1	SINGLE FAM (000100)	1965	COMMON BRK (19)	1198	1248	\$43,228.00
Note: All S.F. calculations are based on exterior building dimensions.						

Extra Features & Out Buildings

Code	Desc	Year Blt	Value	Units	Dims	Condition (% Good)
0166	CONC,PAVMT	0	\$70.00	0000001.000	0 x 0 x 0	(000.00)
0180	FPLC 1STRY	1993	\$2,000.00	0000001.000	0 x 0 x 0	(000.00)

Land Breakdown

Lnd Code	Desc	Units	Adjustments	Eff Rate	Lnd Value
000100	SFR (MKT)	1 LT - (0000000.000AC)	1.00/1.00/1.25/1.00	\$14,175.00	\$14,175.00



COLUMBIA COUNTY BUILDING DEPARTMENT
135 NE Hernando Ave, Suite B-21, Lake City, FL 32055
Phone: 386-758-1008 Fax: 386-758-2160

LETTER OF AUTHORIZATION TO SIGN FOR PERMITS

I, Gerald Marshall (license holder name), licensed qualifier
for Whites Construction (company name), do certify that

the below referenced person(s) listed on this form is/are contracted/hired by me, the license holder, or is/are employed by me directly or through an employee leasing arrangement; or, is an officer of the corporation; or, partner as defined in Florida Statutes Chapter 468, and the said person(s) is/are under my direct supervision and control and is/are authorized to purchase permits, call for inspections and sign on my behalf.

Printed Name of Person Authorized	Signature of Authorized Person
1. <u>Jeff White</u>	1. <u>[Signature]</u>
2.	2.
3.	3.
4.	4.
5.	5.

I, the license holder, realize that I am responsible for all permits purchased, and all work done under my license and fully responsible for compliance with all Florida Statutes, Codes, and Local Ordinances. I understand that the State and County Licensing Boards have the power and authority to discipline a license holder for violations committed by him/her, his/her agents, officers, or employees and that I have full responsibility for compliance with all statutes, codes and ordinances inherent in the privilege granted by issuance of such permits.

If at any time the person(s) you have authorized is/are no longer agents, employees(s), or officer(s), you must notify this department in writing of the changes and submit a new letter of authorization form, which will supersede all previous lists. Failure to do so may allow unauthorized persons to use your name and/or license number to obtain permits.

Gerald Marshall License Holders Signature (Notarized) C.C. 057610 License Number 3-19-10 Date

NOTARY INFORMATION:

STATE OF: Florida COUNTY OF: Brevard

The above license holder, whose name is Gerald Marshall
personally appeared before me and is known by me or has produced identification
(type of I.D.) Personally Known on this 19th day of MARCH, 2010.

Tonya B. Thornton
NOTARY'S SIGNATURE

(Seal/Stamp)



TONYA B. THORNTON
MY COMMISSION # DD 864322
EXPIRES: March 1, 2013
Bonded Thru Budget Notary Services