

Jose & Leilani Ortiz

202 Meadowlands Dr, Lake City, FL 32024

24' x 36' OPEN POLE  
STRUCTURE

RIDGEPOINT  
DESIGN

818 WEST DUVAL STREET, LAKE CITY, FLORIDA 32055  
P: 386-288-1188  
E: RIDGEPOINTDESIGN@GMAIL.COM

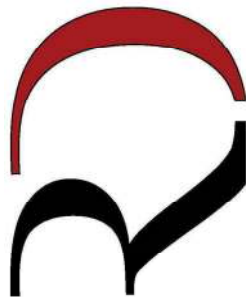

Nicholas  
Paul Geisler

AR0007005

Digitally signed by: Nicholas Paul Geisler  
DN: CN = Nicholas Paul Geisler email = ridgepointdesign@gmail.com C = US O = Architect OU = AR0007005  
Date: 2020.06.05 10:51:08 -05'00'



NICHOLAS  
PAUL  
GEISLER  
ARCHITECT

N.C.A.R.B. Certified

1758 NW Brown Rd.  
Lake City, FL 32055

1. ALL CONSTRUCTION SHALL COMPLY WITH 2017 FLORIDA BUILDING CODE 6th EDITION

- ULTIMATE WIND SPEED: 130  
NOMINAL WIND SPEED: 101  
WIND EXPOSURE CATEGORY: B  
RISK CATEGORY 1  
INTERNAL PRESSURE COEFFICIENT Gcpi= +/- 0.0  
DESIGN PRESSURE PER FBC CHAPTER 16  
DESIGN ROOF LIVE LOAD = 20 PSF  
DESIGN ROOF DEAD LOAD = 3.5 PSF  
MIN SOIL BEARING 2500 PSF  
TRUSS BEARING LOAD EACH END = 4600 LBS  
TRUSS UPLIFT @ POST = 2880 LBS
1. WOOD FRAMING AND FASTENERS TO MEET NDS-2012 REQUIREMENTS  
2. FASTER REQUIREMENTS: (1) ALL NAILS ARE COMMON GALVANIZED; (2) ALL BOLTS ARE TO BE GALVANIZED STEEL AND INCLUDE NUTS AND WASHERS; AND (3) ALL OTHER HARDWARE (SIMPSON, ETC) IS TO BE INSTALLED ACCORDING TO MANUFACTURER'S SPECIFICATIONS AND RECOMMENDATIONS. NAILING (SIZE AND NUMBER) SHALL SATISFY TABLES 2306.2. (1) AND 2306.3(#) FBC UNLESS OTHERWISE INDICATED. NOTE: FASTENERS EXPOSED TO THE WEATHER ARE TO BE TREATED FOR WEATHER RESISTANCE AND COMPATIBLE WITH THE TYPE OF PRESSURE TREATED WOOD USED (CONNECTORS, NAILS, BOLTS, NUTS AND WASHERS)

2. CONCRETE CONSTRUCTION NOTES:

1. CONCRETE WORK SHALL CONFORM TO "BUILDING CODE REUQUIREMENTS FOR REINFORCED CONCRETE" (ACI-318) ANDE "SPECIFICATIONS FOR STRUCTURAL CONCRETE" (ACI-301), LATEST EDITION  
2. CONCRETE MIX SHALL CONFORM TO THE FOLLOWING SPECIFICATIONS. ALL CONCRETE MIXES SHALL CONTAIN A WATER-REDUCING ADMIXTURE CONFORMING TO ASTM C-494. AIR-ENTRAINING ADMIXTURE SHALL CONFORM TO ASTM C-260

CONCRETE MIX A

ULTIMATE COMPRESSIVE STRENGTH @ 28 DAYS 3000 PSI  
SLUMP RANGE 4" +/- 1"  
MAXIMUM AGGREGATE SIZE 1"  
ENTRAINED AIR NONE  
DRY WEIGHT PER CUBIC FOOT 150 #

3. SHOTCRETE MIX  
4. ALL CONCRETE SHALL BE CURED FOR A MINIMUM OF 28 DAYS. IF FORMS FOR VERTICAL SURFACES ARE REMOVED PRIOR TO THE END OF THE CURING PERIOD, SPRAY SURFACES WITH LIQUID MEMBRANE CURING COMPOUND  
5. REINFORCING STEEL SHALL CONFORM TO ASTM A615, GRADE 40 (Fy=40 ksi). LAP CONTINOUS BARS FOR TENSION LAP SPLICE PER ACI-318, UNLESS OTHERWIE NOTED. PROVIDE CORNER BARS OF SAME SIZE AND SPACING AS HORIZONTAL WALL REINFORCEMENT. COVER FOR CONCRETE REINFORCING STEEL SHALL BE IN ACCORDANCE WITH ACI-318, PARAGRAPH 7.7  
6. WELDED WIRE FABRIC (WWF) SHALL CONFORM TO ASTM A185. LAP SHEETS TWO MESH SPACES AND WIRE TIE ADJACENTS SHEETS TOGETHER SECURELY. CUT ALTERNATE REINFORCEMENT AT CONTROL JOINTS  
7. ALL SLABS ON GRADE SHALL HAVE CONSTRUCTION OR CONTROL JOINTS NOT TO EXCEED 15'-0" SPACING, UNLESS OTHERWISE NOTED.  
8. ELECTRICAL CONDUIT AND OTHER PIPES TO BE EMBEDDED IN STRUCTURAL CONCRETE FLOOR SLABS OR WALLS SHALL BE PLACED IN ACCORDANCE WITH THE REQUIREMENTS OF ACI-318, PARAGRAPH 6.3

<div><div><div>45°</div><div>27°</div><div>7°</div><div>0°</div></div><div>BUILDING COMPONENTS &amp; CLADDING LOADS MEAN BUILDING HEIGHT = 30.0', EXPOSURE "B" ROOF ANGLE 7° TO 27°</div></div>						
	ZONE	AREA	Vult 110 MPH	Vult 120 MPH	Vult 130 MPH	Vult 140 MPH
ROOF 7° TO 27°	1	10	12.0 / -19.9	14.9 / -23.7	17.5 / -27.8	20.3 / -32.3
	1	20	11.4 / -19.4	13.6 / -23.0	16.0 / -27.0	18.5 / -31.4
	1	50	10.0 / -18.6	11.9 / -22.2	13.9 / -26.0	16.1 / -30.2
	2	10	12.5 / -34.7	14.9 / -41.3	17.5 / -48.4	20.3 / -56.2
	2	20	11.4 / -31.9	13.6 / -38.0	16.0 / -44.6	18.5 / -51.7
	2	50	10.0 / -28.2	11.9 / -33.6	13.9 / -39.4	16.1 / -45.7
WALL	3	10	12.5 / -51.3	14.9 / -61.0	17.5 / -71.6	20.3 / -83.1
	3	20	11.4 / -47.9	13.6 / -57.1	16.0 / -67.0	18.5 / -77.7
	3	50	10.0 / -43.5	11.9 / -51.8	13.9 / -60.8	16.1 / -70.5
	4	10	21.8 / -23.6	25.9 / -34.7	30.4 / -33.0	35.3 / -38.2
	4	20	20.8 / -22.6	24.7 / -26.9	29.0 / -31.6	33.7 / -36.7
	4	50	19.5 / -21.3	23.2 / -25.4	27.2 / -29.8	31.6 / -34.6
	5	10	21.8 / -29.1	25.9 / -34.7	30.4 / -40.7	35.3 / -47.2
	5	20	20.8 / -27.2	24.7 / -32.4	29.0 / -38.0	33.7 / -44.0
	5	50	19.5 / -24.6	23.2 / -29.3	27.2 / -34.3	31.6 / -39.8

HEIGHT & EXPOSURE ADJUSTMENT COEFFICIENTS FOR BUILDING COMPONENTS & CLADDING			
BLDG HEIGHT	EXPOSURE "B"	EXPOSURE "C"	EXPOSURE "D"
15	1.00	1.21	1.47
20	1.00	1.29	1.55
25	1.00	1.35	1.61
30	1.00	1.40	1.66

Jose & Leilani Ortiz  
202 Meadowlands Dr, Lake City, FL 32024

24' x 36' OPEN POLE  
STRUCTURE

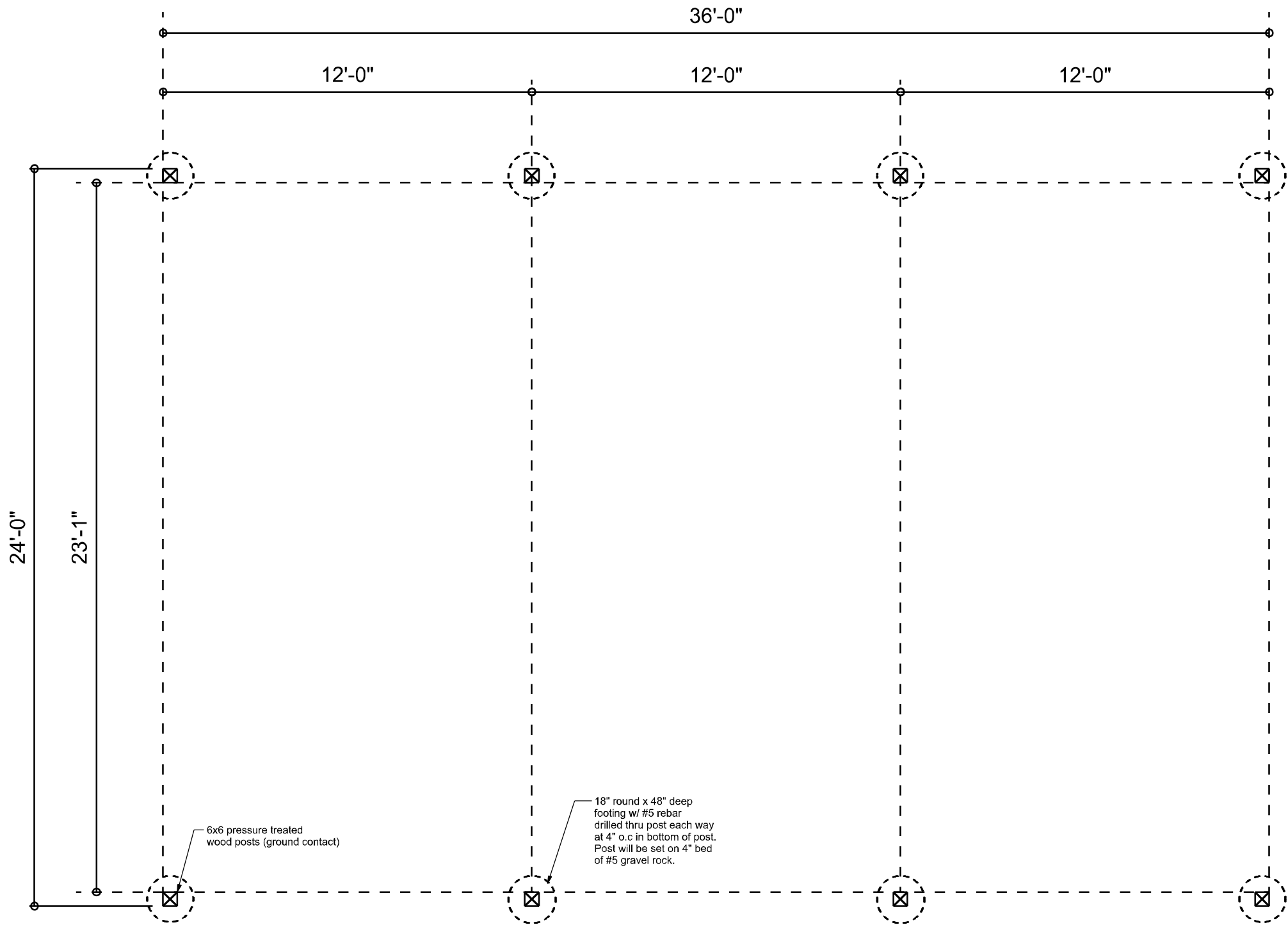

FOUNDATION PLAN VIEW  
SCALE: NOT TO SCALE

RIDGEPOINT  
DESIGN  
818 WEST DUVAL STREET, LAKE CITY, FLORIDA 32055  
P: 386-288-1188  
E: RIDGEPOINTDESIGN@GMAIL.COM

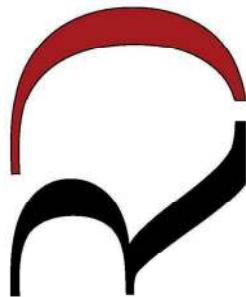

Nicholas  
Paul Geisler

Digitally signed by: Nicholas Paul Geisler  
DN: CN = Nicholas Paul Geisler email = ridgepointdesign@gmail.com C = US O = Architect OU = AR0007005  
Date: 2020.06.05 10:50:50 -05'00'

AR0007005



NICHOLAS  
PAUL  
GEISLER  
ARCHITECT  
N.C.A.R.B. Certified

1758 NW Brown Rd.  
Lake City, FL 32055

Jose & Leilani Ortiz  
202 Meadowlands Dr, Lake City, FL 32024

24' x 36' OPEN POLE  
STRUCTURE

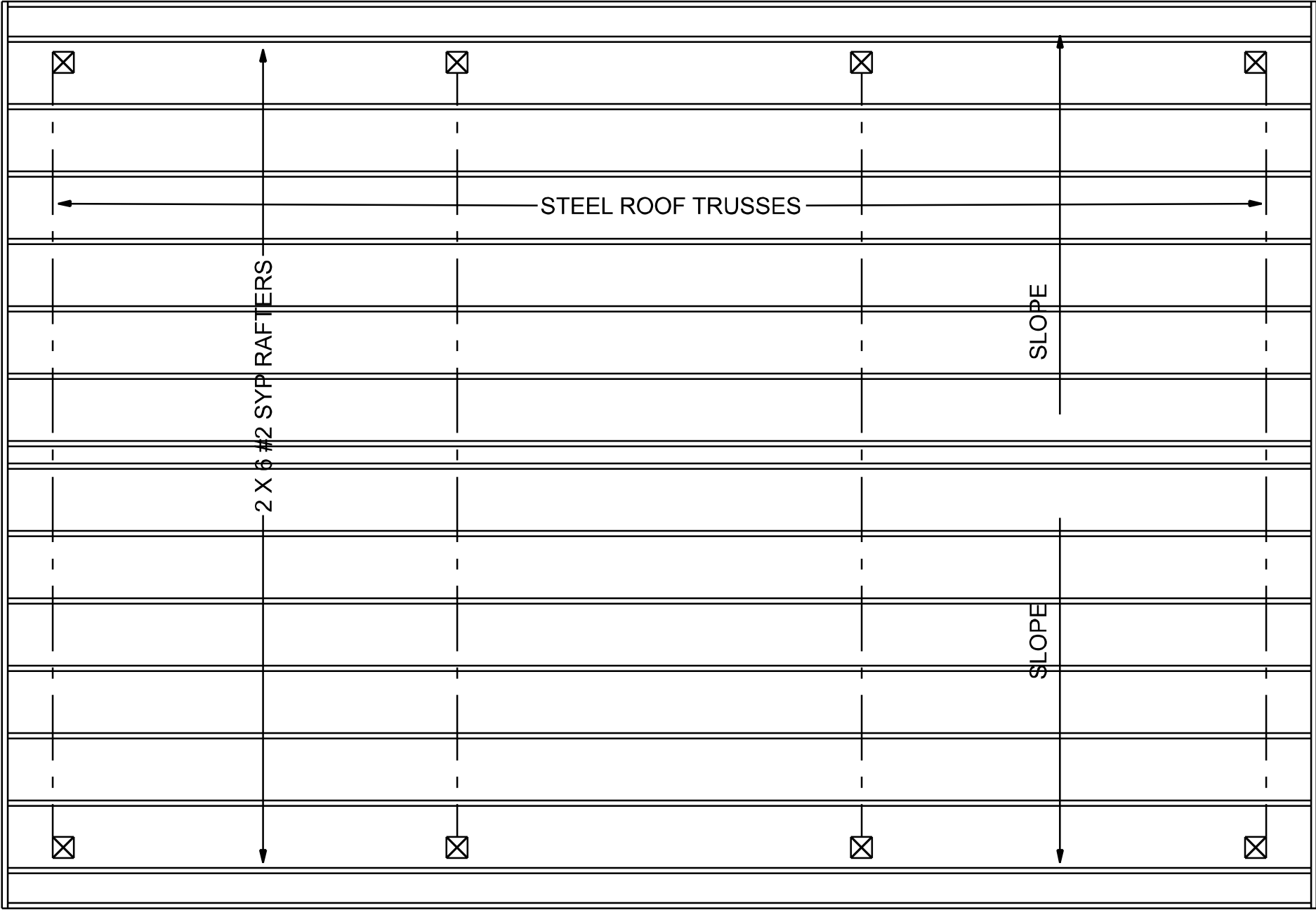

RAFTER FRAMING PLAN  
SCALE: NOT TO SCALE

RIDGEPOINT  
DESIGN  
818 WEST DUVAL STREET, LAKE CITY, FLORIDA 32055  
P: 386-288-1188  
E: RIDGEPOINTDESIGN@GMAIL.COM



Nicholas  
Paul Geisler

Digitally signed by: Nicholas Paul Geisler  
DN: CN = Nicholas Paul Geisler email = ridgepointdesign@gmail.com C = US O = Architect OU = AR0007005  
Date: 2020.06.05 10:50:29 -05'00'

AR0007005

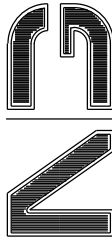

NICHOLAS  
PAUL  
GEISLER  
ARCHITECT  
N.C.A.R.B. Certified

1758 NW Brown Rd.  
Lake City, FL 32055

Jose & Leilani Ortiz  
202 Meadowlands Dr, Lake City, FL 32024

24' x 36' OPEN POLE  
STRUCTURE

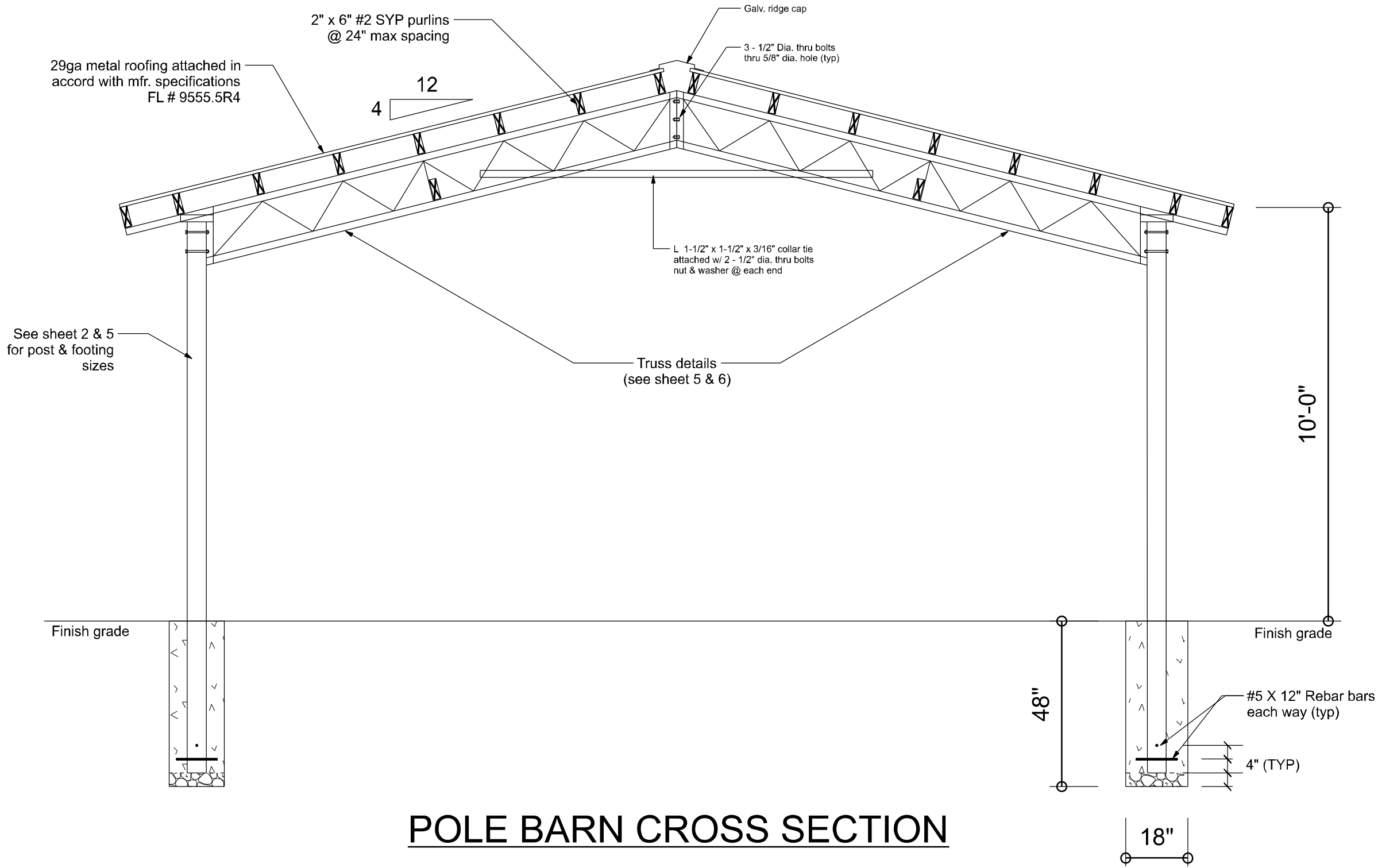

POLE BARN CROSS SECTION

RIDGEPOINT  
DESIGN  
818 WEST DUVAL STREET, LAKE CITY, FLORIDA 32055  
P: 386-288-1188  
E: RIDGEPOINTDESIGN@GMAIL.COM

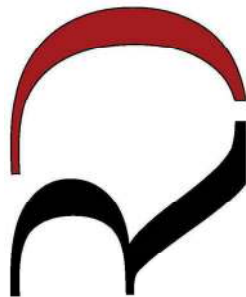

Nicholas  
Paul Geisler

Digitally signed by: Nicholas Paul Geisler  
DN: CN = Nicholas Paul Geisler email = ridgepointdesign@gmail.com C = US O = Architect OU = AR0007005  
Date: 2020.06.05 10:49:50 -05'00'

AR0007005



NICHOLAS  
PAUL  
GEISLER  
ARCHITECT  
N.C.A.R.B. Certified

1758 NW Brown Rd.  
Lake City, FL 32055

Jose & Leilani Ortiz  
202 Meadowlands Dr, Lake City, FL 32024

24' x 36' OPEN POLE  
STRUCTURE

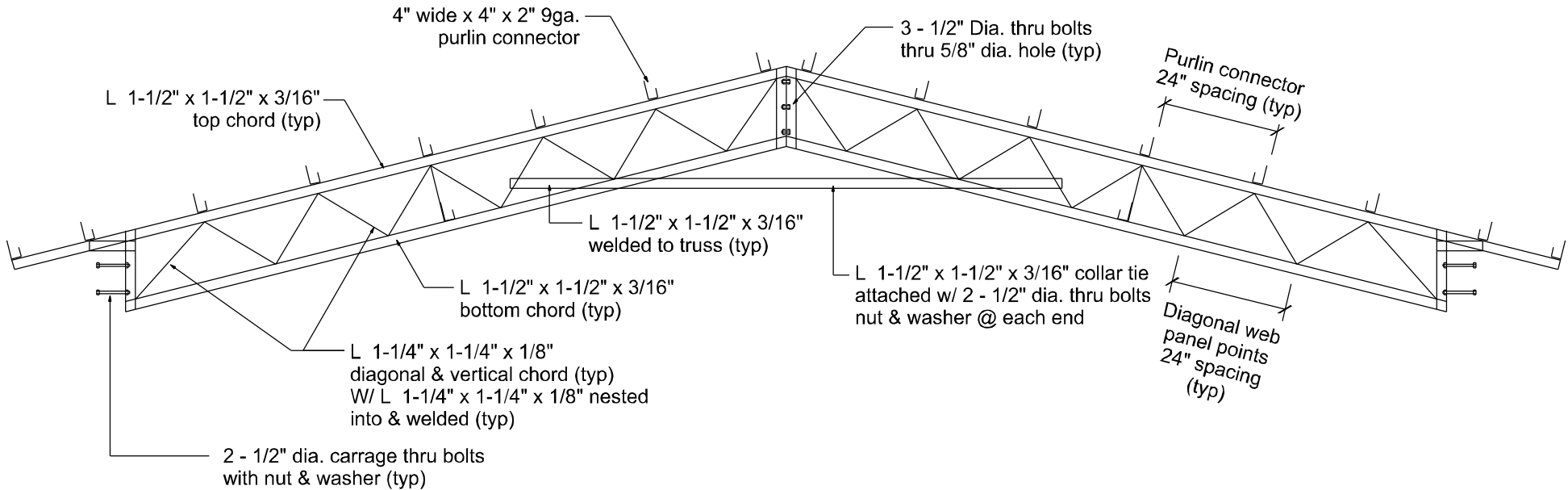

STEEL TRUSS CROSS SECTION

NOTES:

- 1. MATERIALS SHALL CONFORM TO STEEL ASTM 513
- 2. ALL STEEL SHALL BE 50KSI IN ACCORD WITH CURRENT AISC MANUAL.
- 3. WELDING ELECTRIODES TYPE E70XX
- 4. ALL WELDING SHALL BE IN ACCORD WITH CURRENT AWWA REQUIREMENTS
- 5. ALL WELDING SHALL BE DONE BY A CERTIFIED WELDER.
- 6. BOLTS SHALL BE ASTM A325. w/ NUTS & WASHERS (TYP)
- 7. WELD STRENGTH 70 KSI MIN.
- 8. ALL POST SHALL BE PRESSURE TREATED GROUND CONTACT.
- 9. PRIMING & PAINTING SHALL BE DONE BY TRUSS MANUFACTURER.
- 10. MIN EDGE DISTANCE FOR BOLTS HOLES SHALL BE 3/4" MIN.
- 11. MAX TRUSS SPACING SHALL NOT EXCEED 12'-0"
- 12. THE DESIGNER DISCLAIMS ANY RESPONSIBILITY FOR DAMAGES AS A RESULT OF POOR WORKMANSHIP, OR IMPORPER USE, AND ACCEPTS NO RESPONSIBLTY OR EXERCIESES NO CONTROL WITH REGARD TO FABRICATION, HANDLING, AND INSTALLATION OF TRUSSES.

RIDGEPOINT  
DESIGN  
818 WEST DUVAL STREET, LAKE CITY, FLORIDA 32055  
P: 386-288-1188  
E: RIDGEPOINTDESIGN@GMAIL.COM



Nicholas  
Paul Geisler

Digitally signed by: Nicholas Paul Geisler  
DN: CN = Nicholas Paul Geisler email = ridgepointdesign@gmail.com C = US O = Architect OU = AR0007005  
Date: 2020.06.05 10:49:16 -05'00'

AR0007005



NICHOLAS  
PAUL  
GEISLER  
ARCHITECT  
N.C.A.R.B. Certified

1758 NW Brown Rd.  
Lake City, FL 32055



Jose & Leilani Ortiz  
202 Meadowlands Dr, Lake City, FL 32024

24' x 36' OPEN POLE  
STRUCTURE

RIDGEPOINT  
DESIGN  
818 WEST DUVAL STREET, LAKE CITY, FLORIDA 32055  
P: 386-288-1188  
E: RIDGEPOINTDESIGN@GMAIL.COM



Nicholas Paul Geisler  
Digitally signed by: Nicholas Paul Geisler  
DN: CN = Nicholas Paul Geisler email = ridgepointdesign@gmail.com C = US O = Architect OU = AR0007005  
Date: 2020.06.05 10:48:56 -05'00'  
AR0007005

1758 NW Brown Rd.  
Lake City, FL 32055  
NICHOLAS PAUL GEISLER  
ARCHITECT  
N.C.A.R.B. Certified

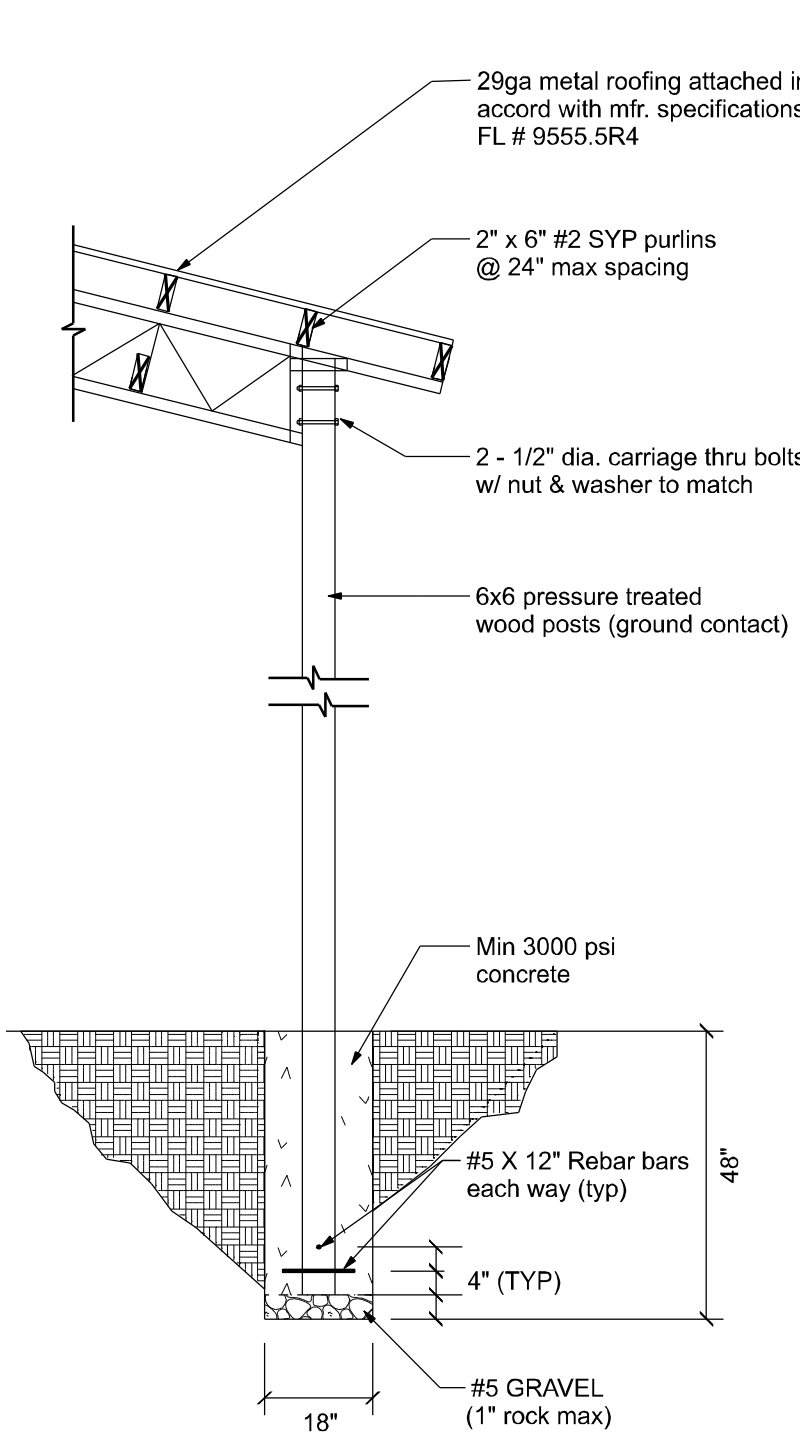

POST & FOOTING SECTION

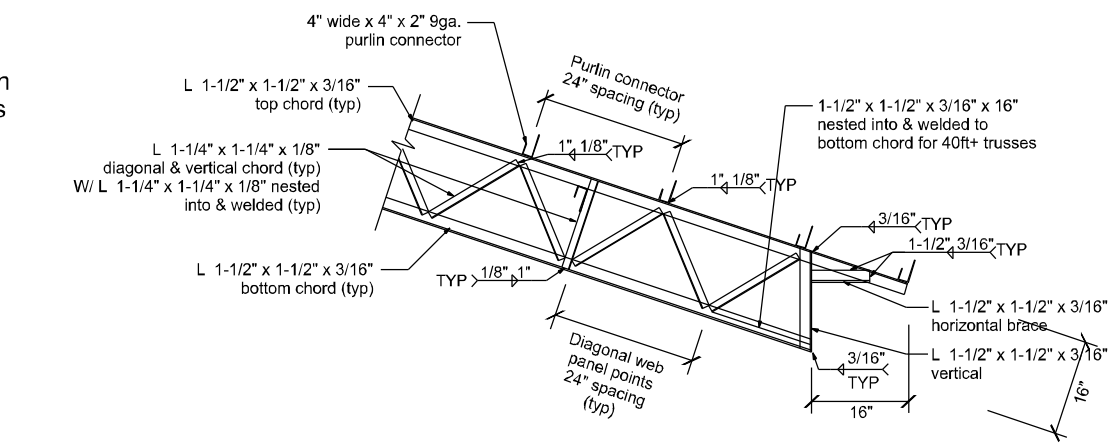

TRUSS END SECTION

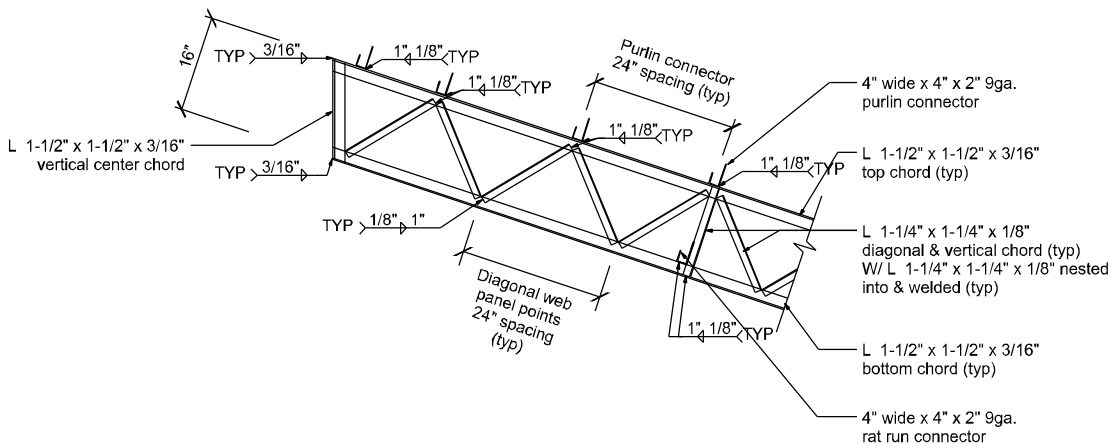

TRUSS CENTER SECTION

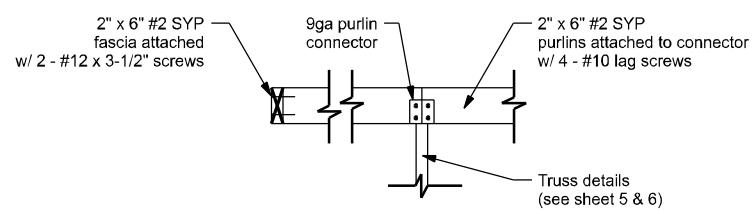

PURLIN CONNECTION SECTION

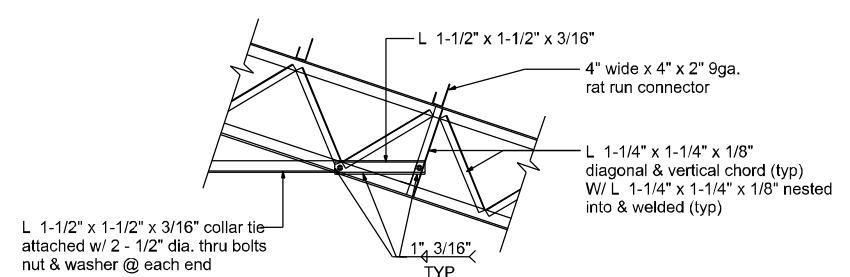

COLLAR TIE SECTION

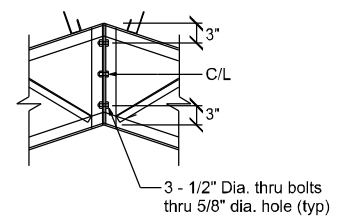

CENTER RIDGE SECTION

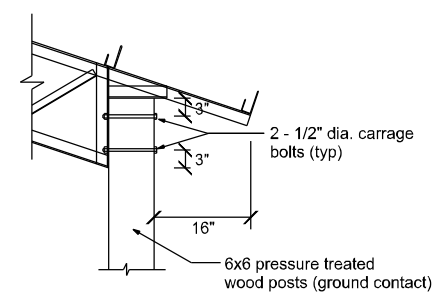

POST TO TRUSS CONNECTION

NICHOLAS PAUL GEISLER  
ARCHITECT  
1758 NW Brown Rd.  
Lake City, FL 32055  
N.C.A.R.B. Certified