

# Cool and Cobb Engineering Company

---

Date: 4/10/2025

Project: 25-1140

Job: Traci Murray

Location: 2960 SE County Rd 252, Lake City, FL 32025

## CRAWL SPACE JACK DESIGN ANALYSIS

The load requirements for the Crawl Space Jacks designed to assist in supporting the identified areas of the subject residence were determined. The selected Crawl Space Jack locations and the specific Crawl Space Jacks are identified on the Jack Identification and Location Plan attached. The calculated total loads on the Crawl Space Jacks in the specific location, including both dead and live loads are documented in the attached table which is designated as Attachment "A". This Crawl Space Jack design is approved and certified as meeting all the requirements of the Florida Building Code 2023 8<sup>th</sup> Edition, and good engineering practice. This is not to be the primary support structure, but a supplement support to assist in support of the weight of the structure, which will reduce the total pressure on the existing soils and reduce deflection in beams. After completion of installation, Cool and Cobb Engineering Company shall be supplied with a log of the location of each Crawl Space Jack installed so they can evaluate the installation and prepare the "As Built" drawings.

### General Notes:

1. The Crawl Space Bracket attached in this design is approved as minimum size required for the loads.
2. Top plate to be secured to beam by one of the below methods:  
Steel Beam – Field spot weld, min. 2 locations each jack.  
Wood Beam – (2) Min. 2 ½" length deck screw
3. Assumed allowable soil loading of 2,000 psf.
4. A log of each Crawl Space Jack to be kept by Contractor.

4/10/2025

Kenneth F Wheeler, P.E.

State of Florida

Professional Engineer No. 60417



Digitally signed  
by Kenneth F  
Wheeler  
Date: 2025.04.10  
15:50:28 -04'00'

This item has been digitally signed and sealed by Kenneth F. Wheeler, P.E. on the date adjacent to the seal.

Printed copies of this document are not considered signed and sealed and the signature must be verified on any electronic copies.

**New Crawlspace  
Jacks 1 - 13**



Concrete block structure  
Built : 1940  
Foundation: Pier and beam  
Crawspace height: 18"  
Siding: Stucco  
Roof: Metal  
FPI proposes to install 124 LN ft of  
Galvanized Steel I-Beam  
13 PPB 107 Crawspace Screwjacks

2025.04.10  
15:50:57 -04'00"

**Kenneth F. Wheeler, PE #60417**  
Cool and Cobb Engineering Co.  
203 W. Main Street,  
Avon Park, FL 33825

This item has been digitally signed and sealed by Kenneth F. Wheeler, P.E. on the date adjacent to the seal.

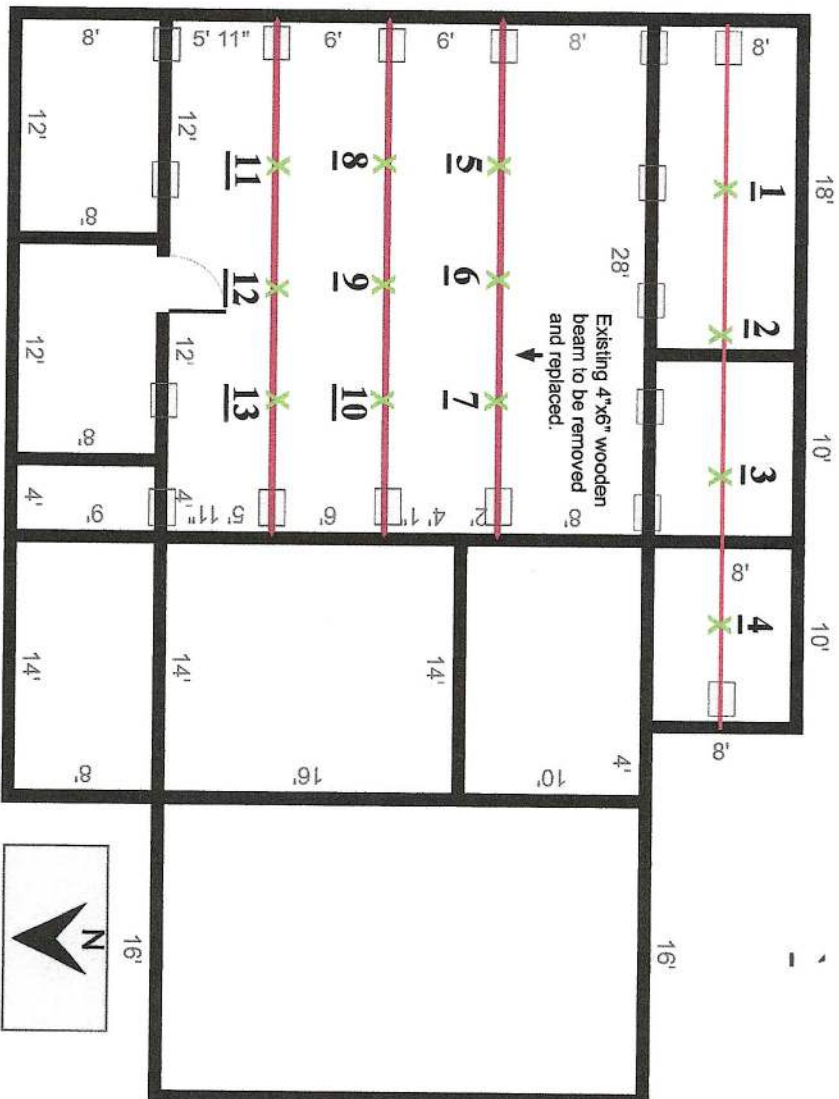

**Foundation Professionals of Florida**

3309 SW State Road 247  
Lake City, FL 32024  
www.foundationprosf.com  
(386) 755-3002

## Project Address

Traci Murray  
2960 SE County Rd 252  
Lake City, FL 32025  
(386) 623-6637 | atzb1234@yahoo.com

**Created By**

Admin Office  
(386) 755-3002  
estimates@foundationprofl.com  
Created 3/4/2025



# Cool and Cobb Engineering Company

Date: 4/10/2025

Job: Traci Murray

Location: 2960 SE County Rd 252, Lake City, FL 32025

Project # 25-1140

## Attachment "A"

Total Load on Support (Live Load + Dead Load)

SUPPORT NO.	TOTAL CALCULATE LOAD	
1	1,150	lbs
2	1,150	lbs
3	1,150	lbs
4	1,150	lbs
5	2,510	lbs
6	2,510	lbs
7	2,510	lbs
8	2,150	lbs
9	2,150	lbs
10	2,150	lbs
11	2,140	lbs
12	2,140	lbs
13	2,140	lbs

Maximum Total Load on Pile:

2,510 lbs



Digitally signed  
by Kenneth F  
Wheeler  
Date: 2025.04.10  
15:51:13 -04'00'

4/10/2025

Kenneth F Wheeler, P.E.

PE# 60417

This item has been digitally signed and sealed by Kenneth F. Wheeler, P.E. on the date adjacent to the seal.

Printed copies of this document are not considered signed and sealed and the signature must be verified on any electronic copies.

Cool and Cobb Engineering Co.

203 W. Main St.

Avon Park, FL 33825





# EARTH CONTACT PRODUCTS, LLC

Product Datasheet

## PPB-103 & PPB-107--Crawl Space Jack

4/10/2025

Kenneth F. Wheeler, P.E.

PE #60417

Cool and Cobb Engineering Co.

203 W. Main St.

Avon Park, FL 33825



**PPB-103**



**PPB-107**

### Product Specifications

Anchor Style	Resistance
Component	Crawl Space Jack
Ultimate Capacity	60,000 lbs.
Shaft Material	3-1/2" O.D. x .165" Wall
Bearing Plate Size	5" x 6"
PPB-103 Baseplate	3-1/2" x 3-1/2"
PPB-107 Baseplate	7" x 7"
Threaded Rod	1-1/4" x 10"
Coating	Galvanized
Standard Package	Each

### Notes

Pre-cast or poured footing provided by contractor.





4/10/2025  
Kenneth F. Wheeler, P.E.  
PE #60417

Cool and Cobb Engineering Co.  
203 W. Main St.  
Avon Park, FL 33825

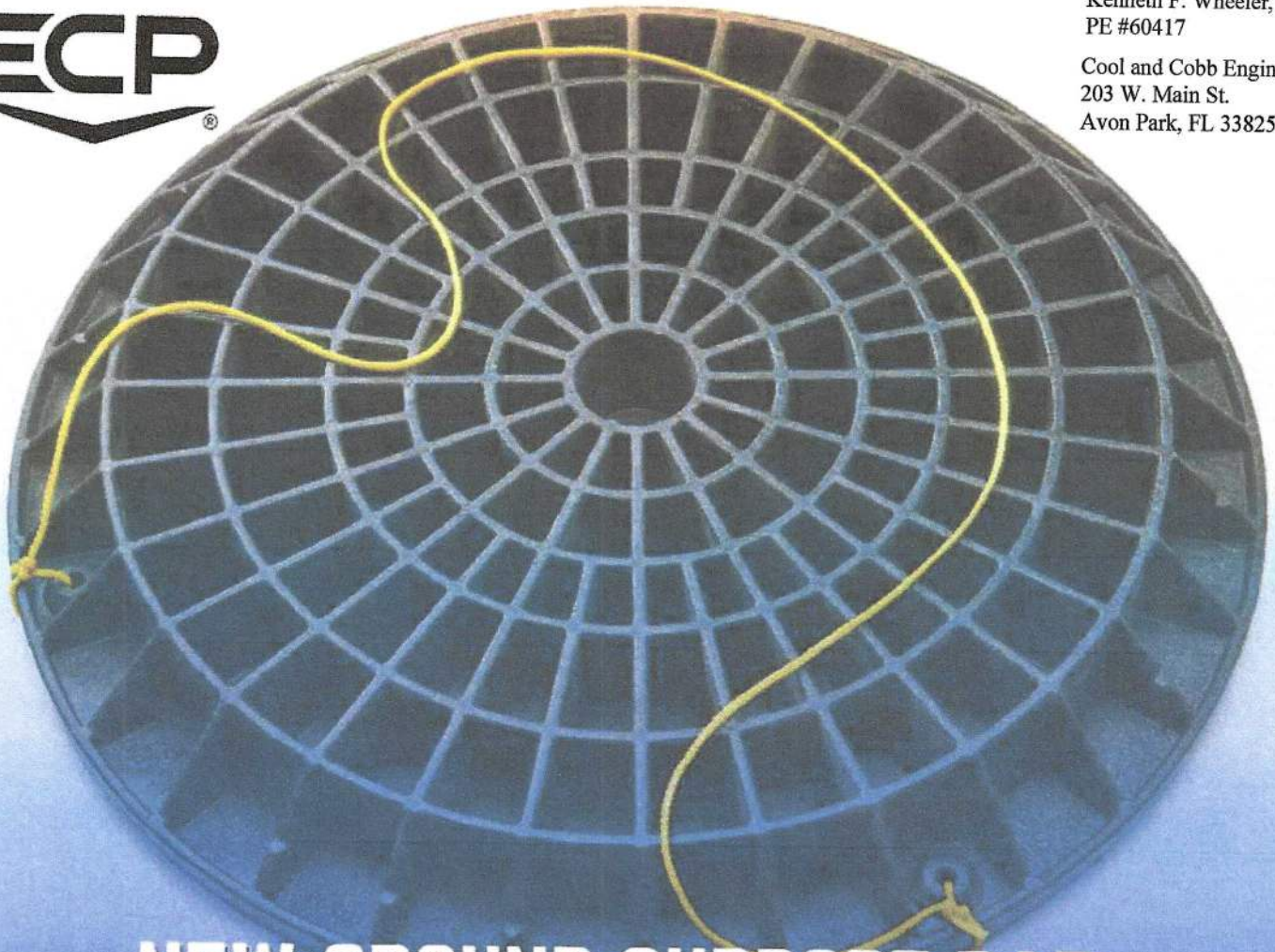

## NEW GROUND SUPPORT PAD FOR CRAWL SPACES

### TAKE YOUR SUPPORT TO THE NEXT LEVEL

ECP's new Footing Pad for supplemental support replaces the need to handle concrete or crushed gravel in confined crawl space areas. The 24" round composite Footing Pad has a capacity of 9,327 lbs. with a 3:1 Factor of Safety when used on 3,000 psi soil. This load is backed up by the ICC and ESR-2147.

ECP is offering the Footing Pad at two different price points. Full skid quantity is 68 pieces, and full skids will be priced at \_\_\_\_\_ per Footing Pad. For quantities less than 68, the Footing Pad will be \_\_\_\_\_ each. Please contact ECP to order your Footing Pad and Crawl Space Supports today.

Part #	Description	Qty	Price	Bulk	Price
PPB -107- FP24	24" Footing Pad for use with PPB -107	1 - 67		68 Per Skid	