

Columbia County, FLA - Building & Zoning Property Map

Printed: Thu Mar 28 2024 12:19:50 GMT-0400 (Eastern Daylight Time)

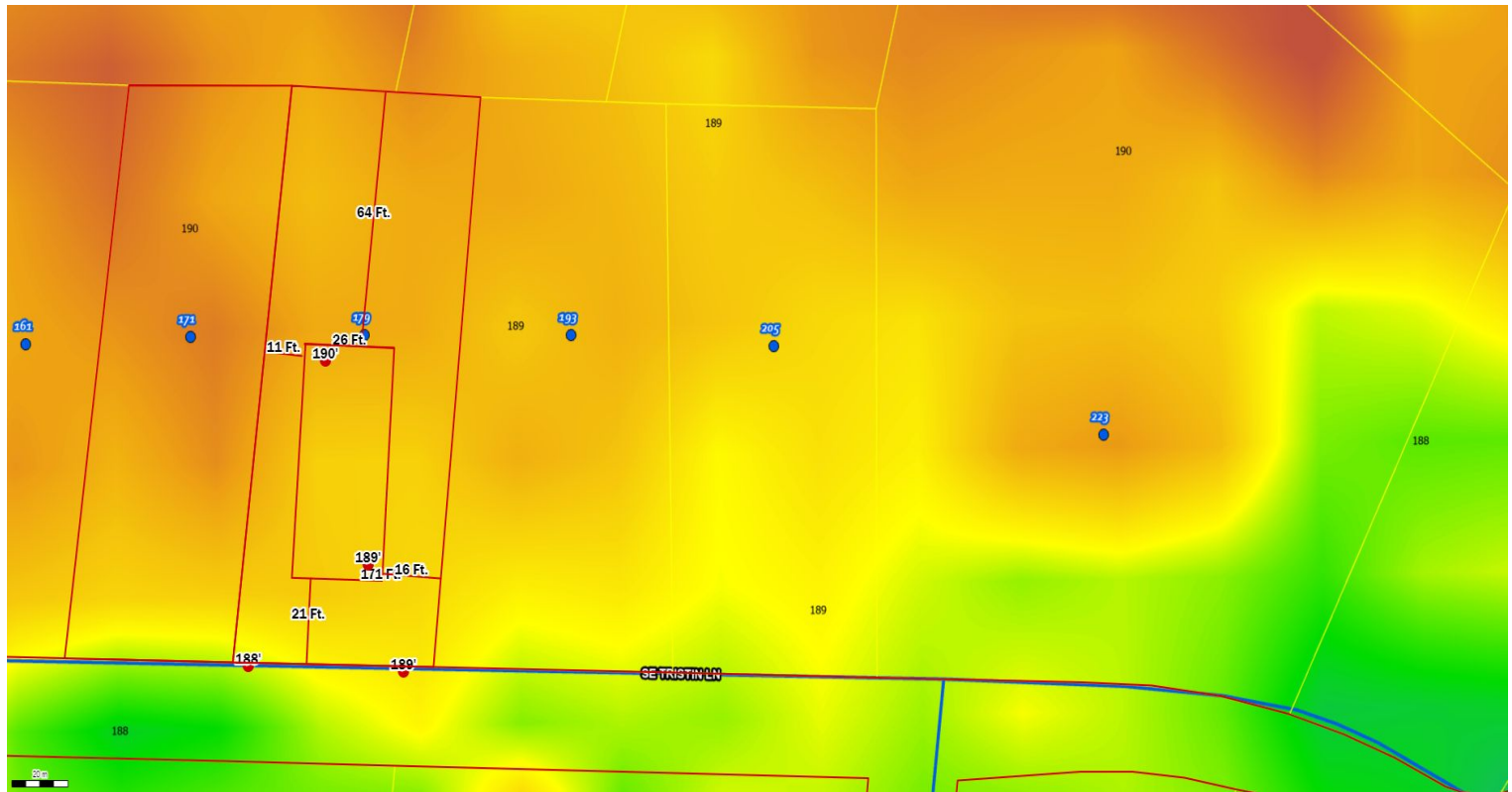

Parcel No: 03-4S-17-07592-099
Owner: EASTSIDE VILLAGE HOMEOWNERS ASSOCIATION INC
Subdivision:
Lot:
Acres: 6.56276846
Deed Acres: 6.56 Ac
District: District 4 Everett Phillips
Future Land Uses: Industrial, Residential - Medium
Flood Zones: A,
Official Zoning Atlas: I, RMF-1

All data, information, and maps are provided "as is" without warranty or any representation of accuracy, timeliness of completeness. Columbia County, FL makes no warranties, express or implied, as to the use of the information obtained here. There are no implied warranties of merchantability or fitness for a particular purpose. The requester acknowledges and accepts all limitations, including the fact that the data, information, and maps are dynamic and in a constant state of maintenance, and update.