

SCOPE

- ## DAMAGE ASSESSMENT

- ## ADDITIONAL NOTES

1. THE GENERAL CONTRACTOR IS RESPONSIBLE FOR ALL TEMPORARY SHORING AND BRACING. CONSTRUCTION MEANS AND METHODS ARE THE SOLE RESPONSIBILITY OF THE GENERAL CONTRACTOR.
2. THE GENERAL CONTRACTOR IS RESPONSIBLE FOR ALL OTHER REPAIRS TO THE SUBJECT PROPERTY OTHER THAN THE STRUCTURAL REPAIRS ADDRESSED IN THIS PLAN; INCLUDING, BUT NOT LIMITED TO: WATERPROOFING, CLADDING, FENESTRATIONS, APPLIANCES, ELECTRICAL, PLUMBING, AND MECHANICAL COMPONENTS.
3. ALL DIMENSIONS ARE APPROXIMATE. CONTRACTOR TO FIELD VERIFY ALL DIMENSIONS AND MATCH EXISTING.
4. IF ADDITIONAL STRUCTURAL DAMAGES ARE FOUND, -STOP- AND CONTACT IFG FOR ADDITIONAL REVIEW.

SYMBOL

TYPE

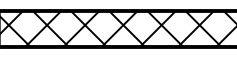

2 x FRAMED BEARING WALL (EXTERIOR).
WIDTH MAY NOT BE SHOWN TO SCALE AS
SITE MEASUREMENTS MAY INCLUDE
EXTERIOR CLADDING.



2 x FRAMED BEARING WALL (INTERIOR).

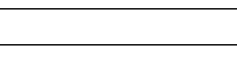

NON BEARING INTERIOR WALL.

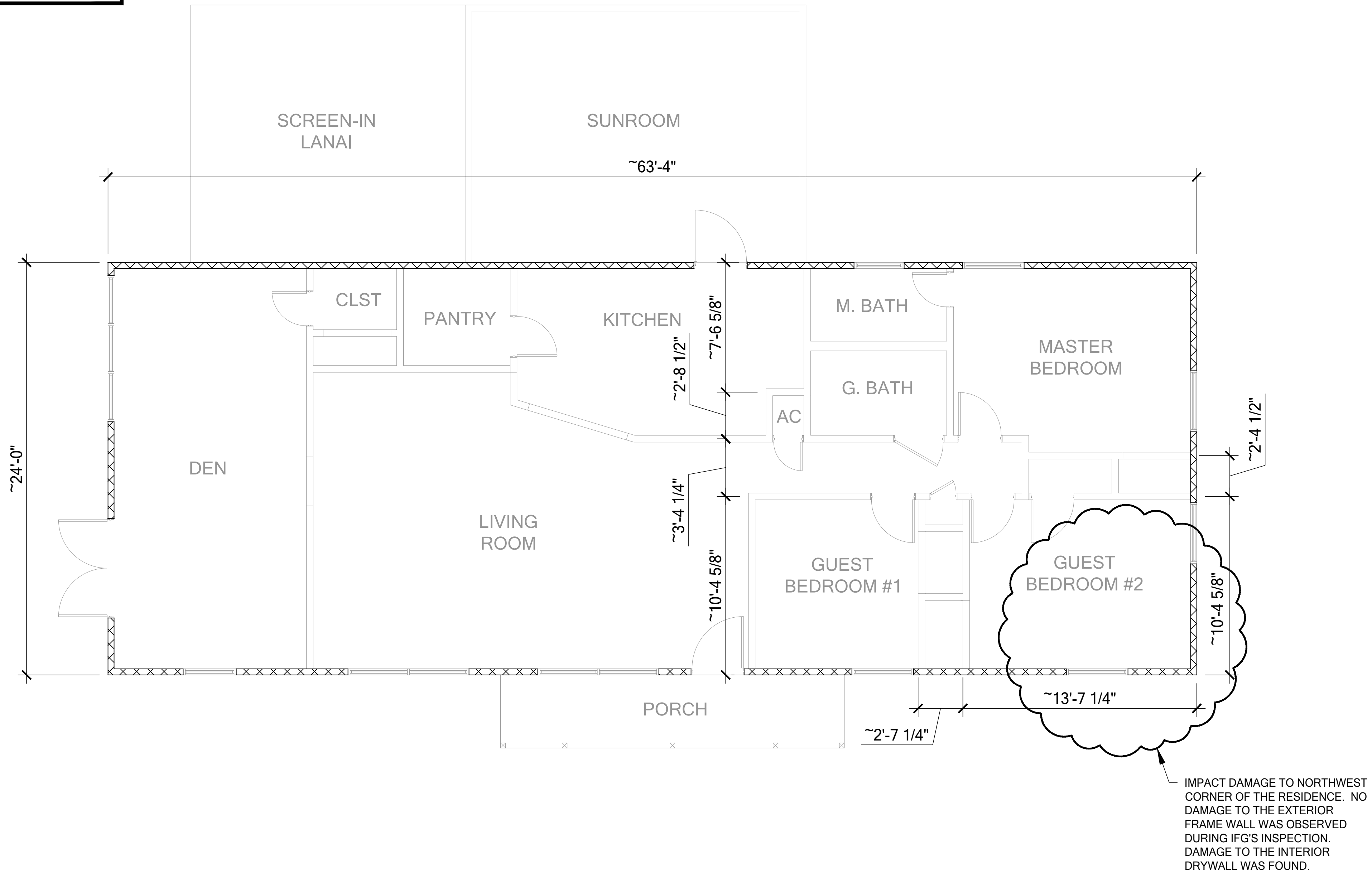

EXISTING FLOOR PLAN

THIS DRAWING HAS BEEN ELECTRONICALLY SIGNED AND SEALED BY RYAN GISSAL, P.E. (#78615) ON THE REFERENCED DATE USING A DIGITAL SIGNATURE.

PRINTED COPIES OF THIS DOCUMENT ARE NOT CONSIDERED SIGNED AND SEALED AND THE SHA AUTHENTICATION CODE MUST BE VERIFIED ON ANY ELECTRONIC COPY.

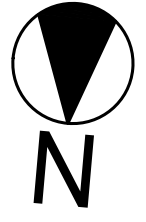

ENGINEER:

RYAN M. GISSAL, P.E.
PE #: 78615

SIGNATURE

PROJECT:

GARDE RESIDENCE
2094 NW THUNDER STREET
WHITE SPRINGS, FLORIDA 32096
IFG#: IFG240292

PLAN HISTORY

[illegible]

SHEET DATA:

ENGINEERED BY: RMG

DRAWN BY: RMG

SHEET DESCRIP:

DAMAGE ASSESSMENT - FLOOR LAYOUT

SHEET

\$1.0

SCOPE

- ## DAMAGE ASSESSMENT

- ## ADDITIONAL NOTES

- ## MAIN FLOOR WALL TYPE

EXISTING ROOF PLAN

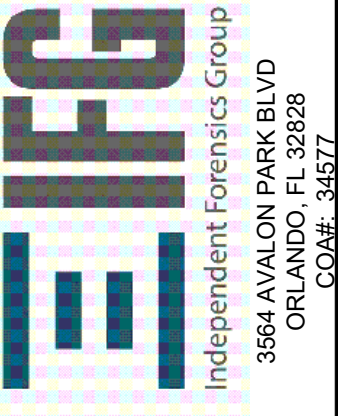
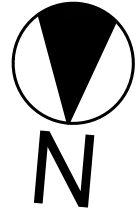

ENGINEER:

ENGINEER:
RYAN M. GISSAL, P.E.
PE#: 78615

DATE: REFERENCE DIGITAL
SIGNATURE

PROJECT:

GARDE RESIDENCE
2094 NW THUNDER STREET
WHITE SPRINGS, FLORIDA 32096
IFG#: IFG240292

PLAN HISTORY

[illegible]

SHEET DATA:

ENGINEERED BY: RMG

DRAWN BY: RMG

SHEET DESCRIP:

DAMAGE ASSESSMENT
- ROOF LAYOUT

SHEET

S2.0

THIS DRAWING HAS BEEN ELECTRONICALLY SIGNED AND SEALED BY RYAN GISSAL, P.E. (#78615) ON THE REFERENCED DATE USING A DIGITAL SIGNATURE.

PRINTED COPIES OF THIS DOCUMENT ARE NOT CONSIDERED SIGNED AND SEALED AND THE SHA AUTHENTICATION CODE MUST BE VERIFIED ON ANY ELECTRONIC COPY.

REPAIR NOTES

GENERAL CONTRACTOR IS RESPONSIBLE FOR ALL TEMPORARY SHORING AND BRACING DURING REPAIRS. SHOULD FIELD CONDITIONS DIFFER FROM THESE PLANS, OR ANY ADDITIONAL STRUCTURAL DAMAGES FOUND DURING REPAIRS, --STOP-- AND CONTACT E.O.R. FOR ADDITIONAL REVIEW.

REMOVE DAMAGED ROOF SHEATHING FROM THE NORTH-FACING ROOF SLOPE MEASURED AT APPROXIMATELY 12'-0" FROM THE WESTERN RAKE. REMOVE AND REPLACE ANY DAMAGED ROOF OR CEILING FRAMING AS FOLLOWS. ALL REPLACEMENT LUMBER SHALL BE SYP #2 OR BETTER. NAIL OR FASTEN ALL SIMPSON STRAPS PER SIMPSON'S WRITTEN SPECIFICATIONS:

ROOF TRUSS DAMAGE IS DOCUMENTED ON SHEET S7.0. SOME TRUSSES MAY REQUIRE PRE-ENGINEERED AND PRE-FABRICATED JACK SCABS. G.C. TO COORDINATE WITH TRUSS SUPPLIER, AND SUBMIT REPAIR DRAWINGS TO IFG FOR APPROVAL.

ALL REPAIRED TRUSSES SHALL BE ATTACHED TO BEARING WALLS WITH SIMPSON H2.5A ON EACH END, OR (2)- 6" SIMPSON SDWC SCREWS. REFER TO SIMPSON SPECIFICATIONS FOR APPROVED INSTALLATION GEOMETRY.

ANY DAMAGED ROOF SHEATHING SHALL BE REMOVED AND REPLACED WITH LIKE MATERIAL: MIN. 7/16" EXPOSURE 1 SHEATHING, NAILED TO EA. RAFTER WITH NAILS AT 6" O.C. AT EDGES AND 12" O.C. IN THE FIELD. NAIL SIZES PER FBC-R803.

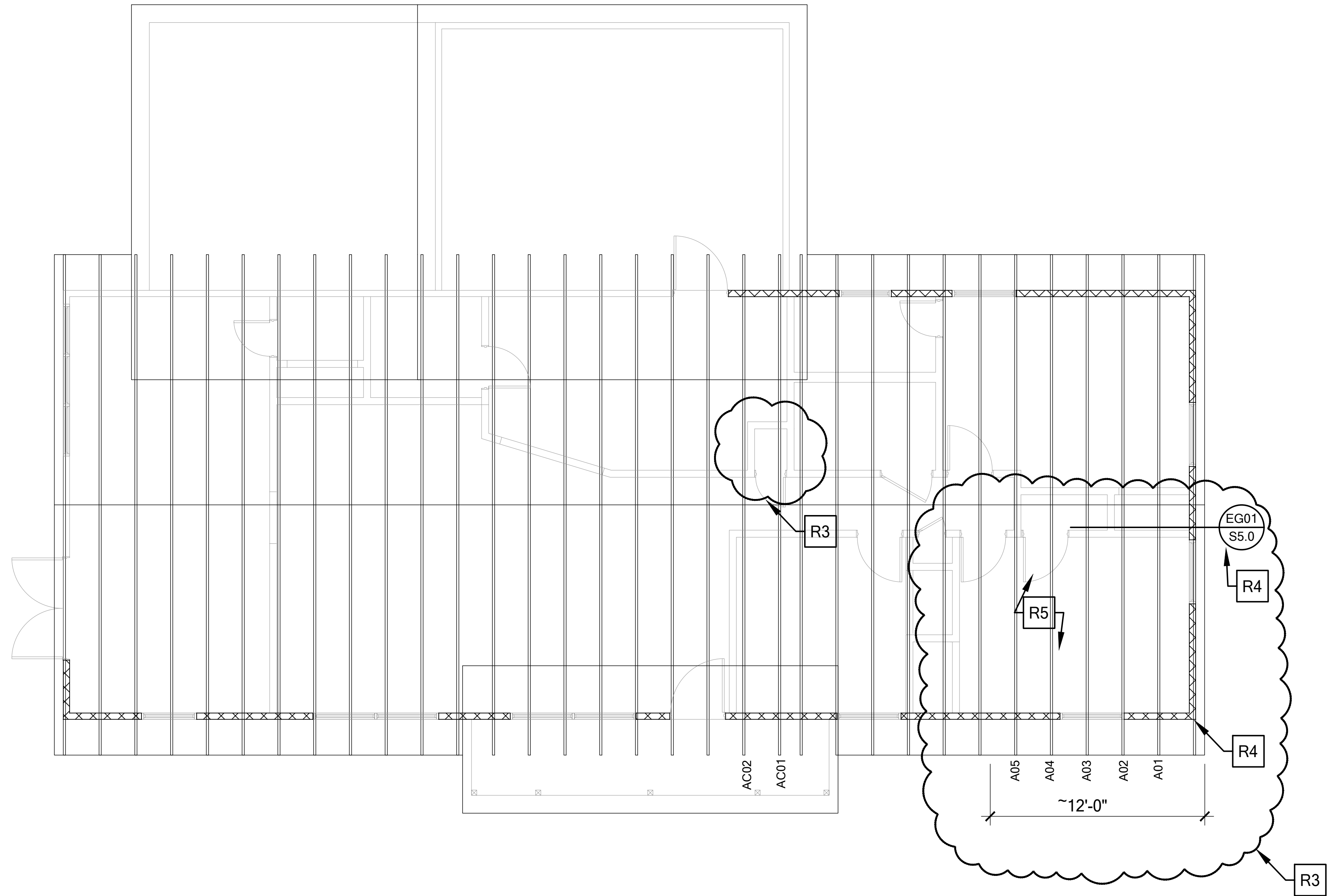

REPAIR ROOF PLAN

THIS DRAWING HAS BEEN ELECTRONICALLY SIGNED AND SEALED BY RYAN GISSAL, P.E. (#78615) ON THE REFERENCED DATE USING A DIGITAL SIGNATURE.

PRINTED COPIES OF THIS DOCUMENT ARE NOT CONSIDERED SIGNED AND SEALED AND THE SHA AUTHENTICATION CODE MUST BE VERIFIED ON ANY ELECTRONIC COPY.

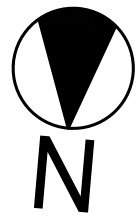

ENGINEER:

ENGINEER:
J. M. GISSAL, P.E.
PE #: 78615

PE#: 78615

DATE: REFERENCE DIGITAL
SIGNATURE

PROJECT:

GARDE RESIDENCE

WHITE SPRINGS, EL OBIDA 22096

IFG#: IFG240292

PLAN HISTORY

DATE	DESCRIP:
------	----------

[illegible]

SHEET DATA:

ENGINEERED BY: RMG

DRAWN BY: RMG

SHEET DESCRIP:

REPAIR ROOF LAYOUT

SHEET

S4.0



-
- TYP. HAND FRAMING ABOVE TRUSS 2x4 STUDS & PLATES AT 2'-0" O.C. EACH DIRECTION TYP. U.N.O.**
- CONV. FRAMED RIDGE MAY BE NAILED W/ MIN. (4) 12d WHEN IT LANDS NEXT TO PRE-ENG TRUSS**
- 2x8 BLKING, NAILED @ EACH SIDE W/ (3) 12d NAILS WHEN REQUIRED W/ (2) MTS12'S**
- VERTICAL SCAB 2x6 #2 SPF 48" O.C. W/ (4) 10d TOP & BOTTOM OR H5 OR HCLR/L IN PLACE OF (4) 10d**
- COLLAR TIE EVERY 3rd RAFTER**
- 2x4 SPF W/ (2) #8x3-1/2" WOOD SCREW EACH TRUSS OR H5 @ 48" O.C.**
- BEVEL CUTS (OPTIONAL)**
- CONC. ROOF SHEATHING AT TRUSS TOP CHORD AT ALL HAND FRAMED AREAS TYP.**
- *2x8 #2 SYP RIDGE BEAM**
**** 2x6 RAFTERS @ 2'-0" O.C. MAX. W/ (3) 10d COMMON TONENAILS TO RIDGE BEAM**
- DIAGONAL AT 8'-0" MAX**
- WOOD TRUSS**
- 2x4 CONT. AT T & B CHORD**
- CONC. MASONARY STEEL OR WOOD SUPPORT**
- PLYWOOD**
- TRUSS**
- SEE SECTION B-B**
- DOUBLE TOP PLATE**
2x STUD WALL
SEE PLAN
- 3 TO 4 TRUSS SPACES**
- 2x4 AS SHOWN ALTERNATE DIRECTION**
- (2)- 12d NAILS TO EA. TRUSS**
- DOUBLE TOP PLATE**
- SECTION B-B**
- TB06 BLOCKING/CONV. FRAME DETAILS**
- SCALE: 3/4" = 1'-0"**

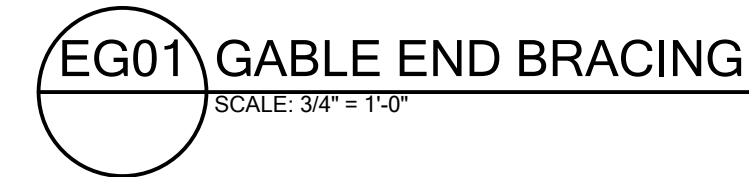
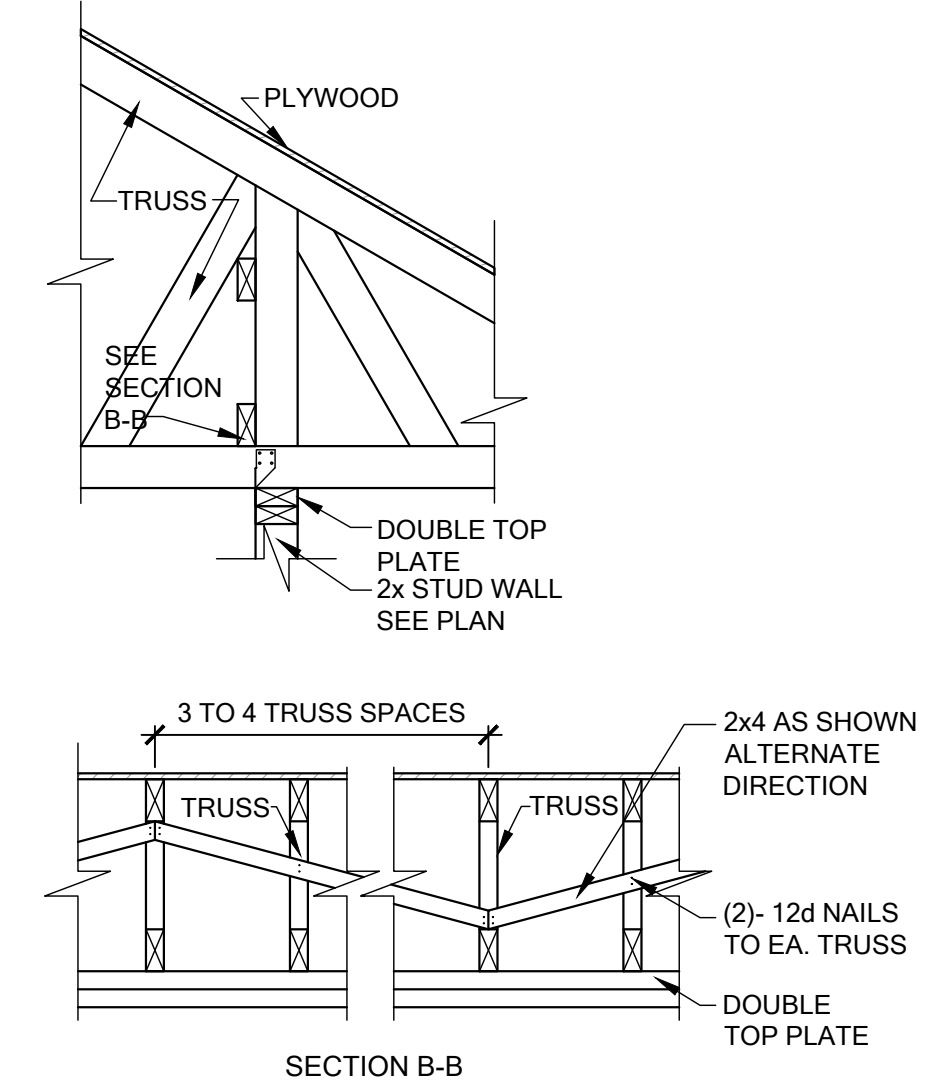

IFG
Independent Forensics Group
3564 AVALON PARK BLVD
ORLANDO, FL 32828
COA#: 34577

ENGINEER:
RYAN M. GISSAL, P.E.
PE#: 78615

DATE: REFERENCE DIGITAL
SIGNATURE

GARDE RESIDENCE
2004 NW THINDED STREET

NEW THUNDER STREET
SPRINGS, FLORIDA 32096
IFG#: IFG240292

[illegible]

RAWN BY: RMG

STRUCTURAL DETAILS

\$5.0

PRINTED COPIES OF THIS DOCUMENT ARE NOT CONSIDERED SIGNED AND SEALED AND THE SHA AUTHENTICATION CODE MUST BE VERIFIED ON ANY ELECTRONIC COPY.

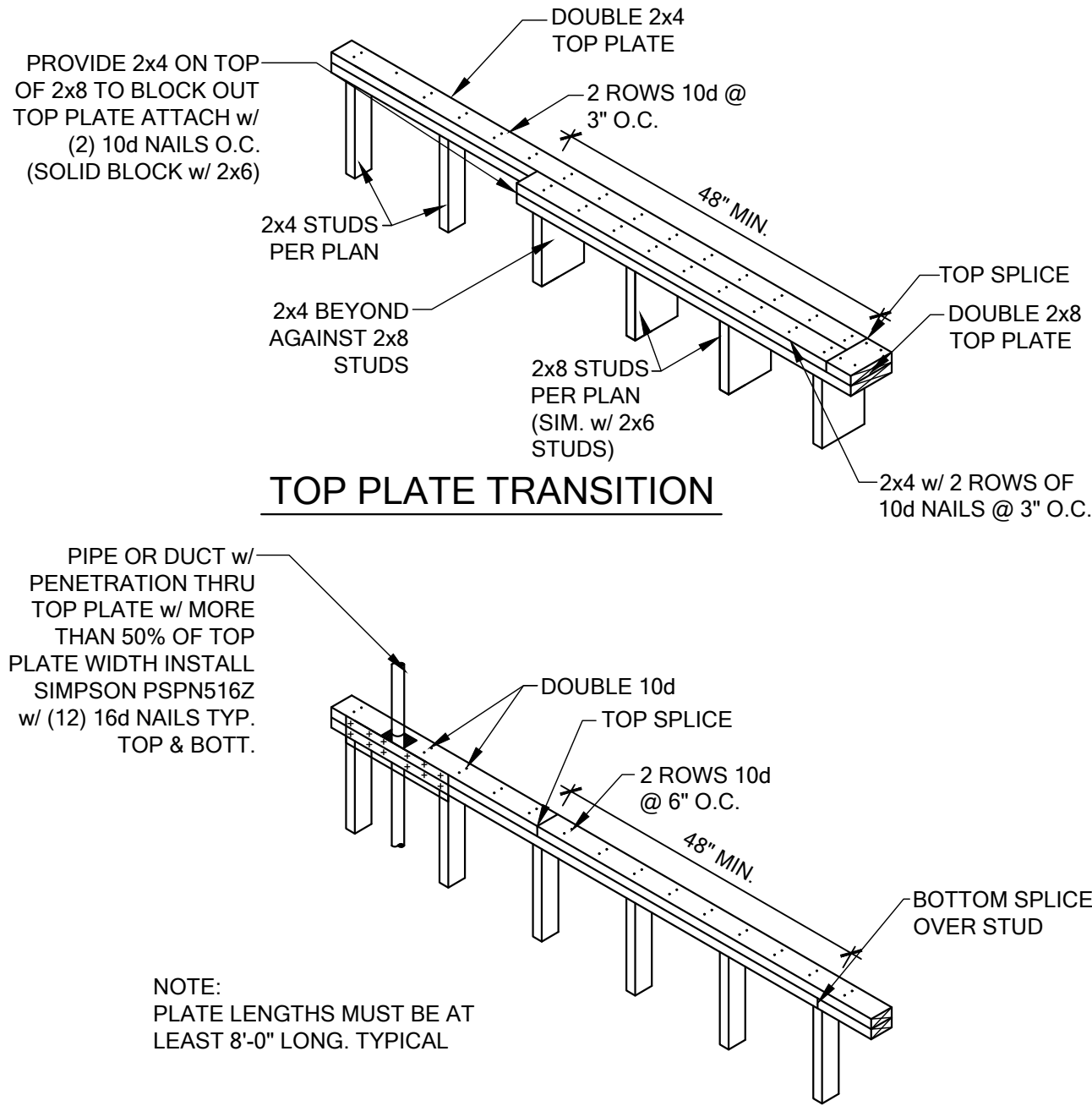

WF08 TOP PLATE SPLICE DETAIL

SCALE: 3/4" = 1'-0"

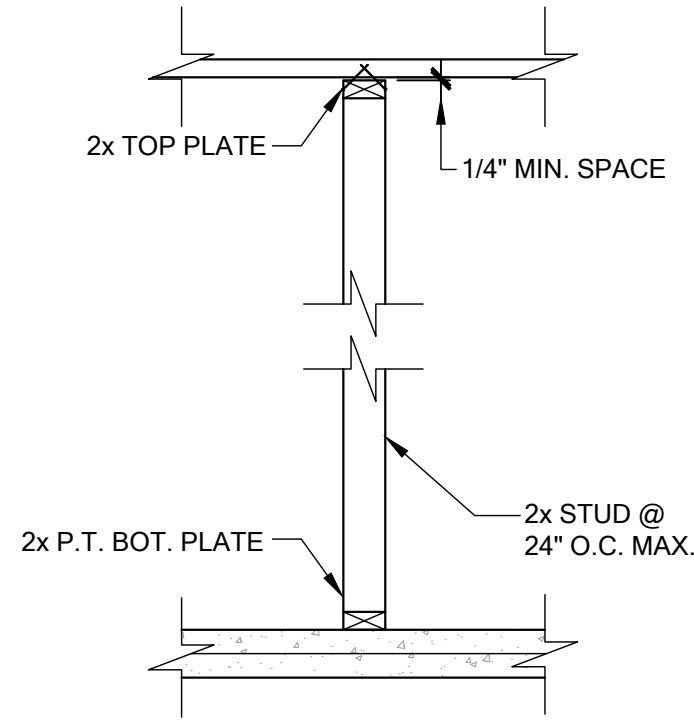

WF10 TYP. INTERIOR NON BEARING

SCALE: 3/4" = 1'-0"

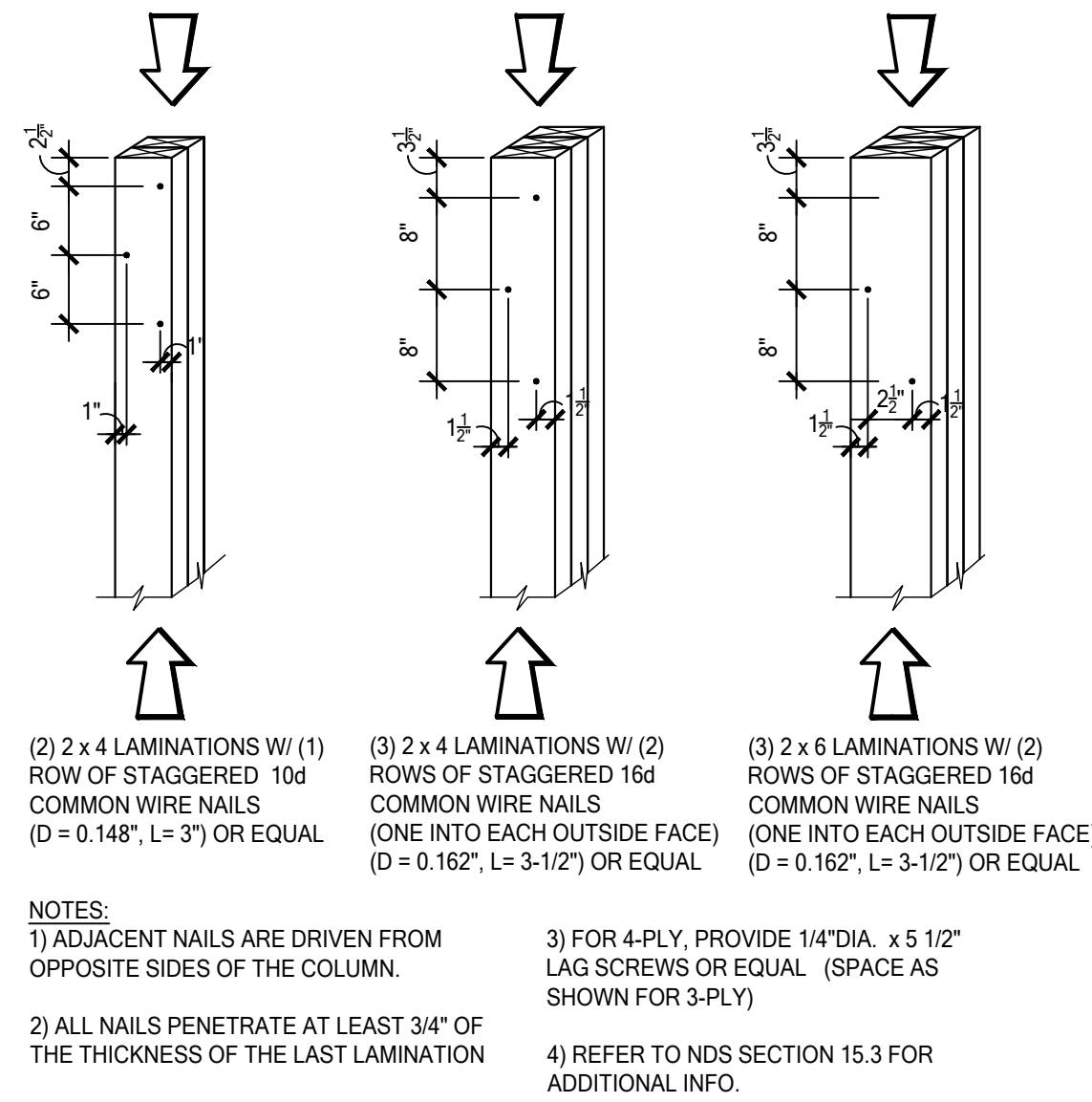

WF11 BUILT UP COLUMN NAILING SCHEDULE

SCALE: 3/4" = 1'-0"

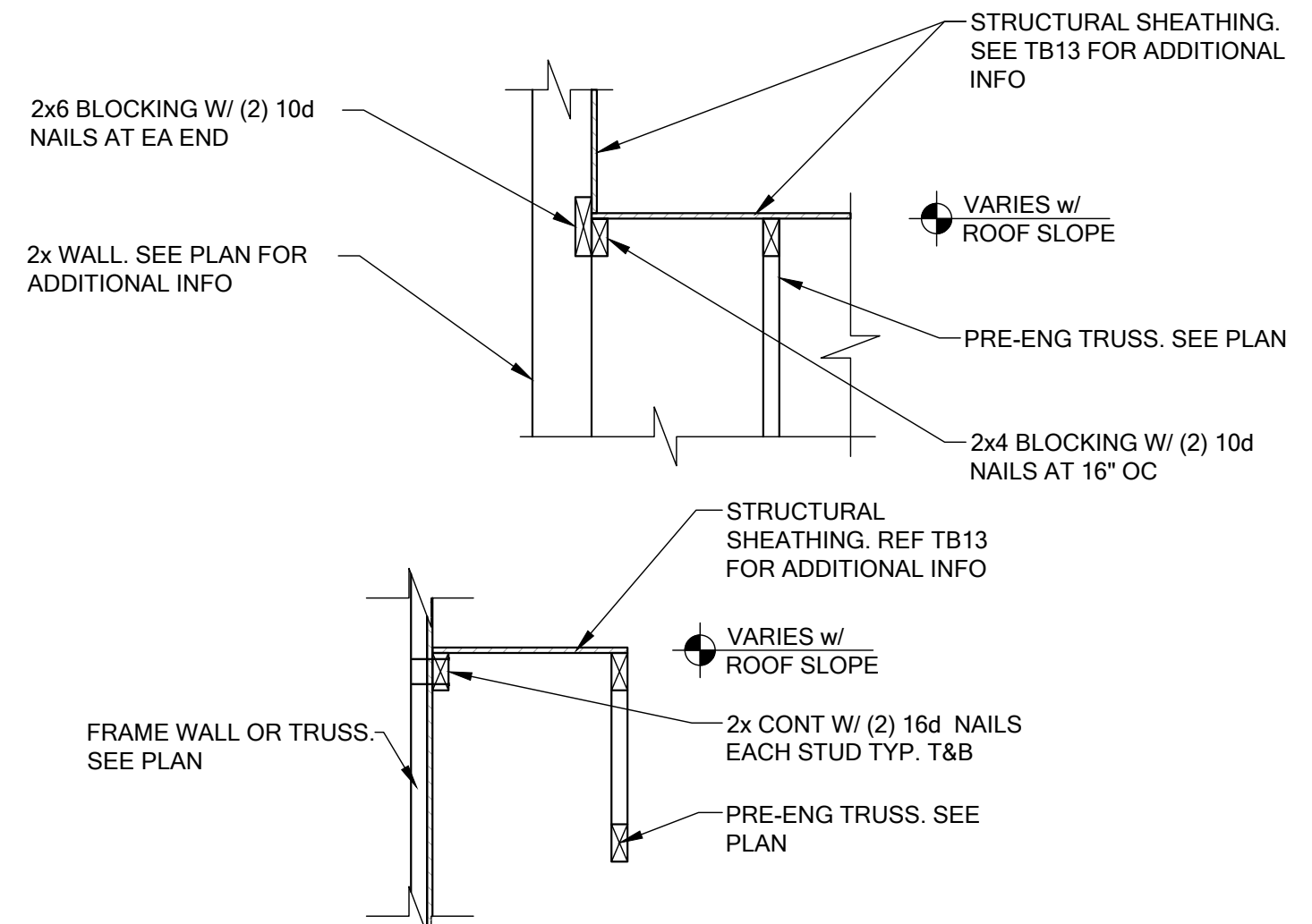

LD02 SHEAR TRANSFER EXT. WALL

SCALE: 3/4" = 1'-0"

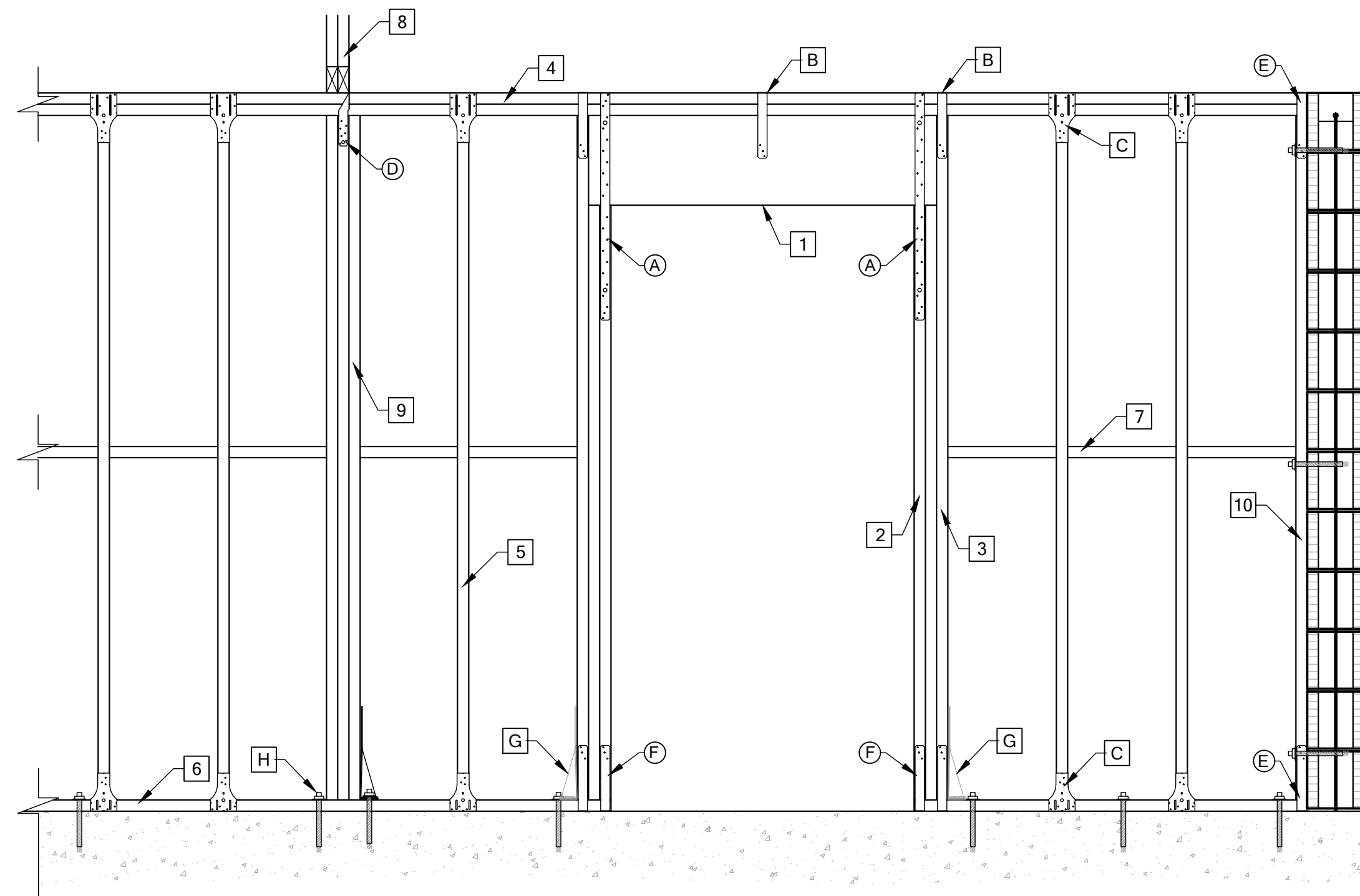

WF05 FIRST FLOOR WOOD-FRAMED BEARING WALL

SCALE: 3/4" = 1'-0"

- 1 OPENING HEADER SEE FLOOR PLAN FOR SIZE AND TYPE. IF NO HEADERS ARE SPECIFIED ON PLANS USE (2) 2X12 SYP #2.
 - 2 JACK STUDS BELOW HEADER. SEE FLOOR PLAN FOR JACK STUD REQUIREMENTS.
 - 3 2x KING STUDS AT END OF HEADER. SEE FLOOR PLAN FOR KING STUD REQUIREMENTS.
 - 4 (2) 2x TOP PLATE. SEE WF08 FOR SPLICE IN TOP PLATE.
 - 5 2x STUDS @ 16" O.C. U.N.O. ON PLANS. ATTACH STUDS TO TOP AND BOTTOM PLATES WITH (2) 10d NAILS.
 - 6 2x P.T. SILL PLATE
 - 7 2X MID HEIGHT BLOCKING W/ (2) 10d NAILS EACH END.
 - 8 GIRDER/BEAM. SEE PLAN FOR ADDITIONAL INFORMATION.
 - 9 COLUMN UNDER GIRDER/BEAM. SEE PLAN FOR SIZE, TYPE, AND BASE CONNECTION OF COLUMN.
 - 10 2X P.T. STUD AT EXTERIOR WALL CONDITION. CONNECT TO CMU WITH ONE OF THE FOLLOWING METHODS:
 - (3) 1/2"x8" J-BOLTS
 - (3) 1/2"x6" EXPANSION BOLTS
 - (6) 3/2"x3/4" TAPCONS
 - (8) 2/8" HILTI TIX-DNI NAILS
- A SIMPSON LSTA30 w/ (22)- 10d NAILS @ EACH END OF HEADER TO JACK STUD IF SPECIFIED ON PLANS. DOUBLE IF SPECIFIED ON PLANS.
 - B SIMPSON SP4 W/ (6) 10d x 1 1/2" NAILS AT EACH KING STUD AND @ 24" O.C. ABOVE HEADER OPENING WHERE STRAPS ARE SPECIFIED AT EACH END OF HEADER ON PLANS.
 - C CONNECTOR AT TOP AND BOTTOM OF EACH STUD IF SPECIFIED ON PLANS.
 - D SEE PLAN FOR GIRDER/BEAM CONNECTION.
 - E SIMPSON SP4 W/ (6) 10d x 1 1/2" NAILS AT TOP OF BOTTOM OF END STUD.
 - F (2) SIMPSON SP4 W/ (6) 10d x 1 1/2" NAILS AT EACH END OF OPENING. USE ALTERNATE CONNECTION (G) WHEN STRAPS AT HEADER ABOVE ARE DOUBLED.
 - G SIMPSON HTT5 W/ (18) 16d NAILS AND 5/8" EXPANSION ANCHOR w/ 6" EMBEDMENT TYPICAL (8 1/2" AT STEP-DOWN CONDITION).
 - H 1/2" ANCHOR BOLTS @ 32" O.C. AND 6" FROM ENDS OF SILL PLATE W/ MIN. 7" EMBEDMENT. IN LIEU OF ANCHOR BOLTS USE 1/2" SIMPSON TITEN HD AT SAME SPACING AND EMBEDMENT.

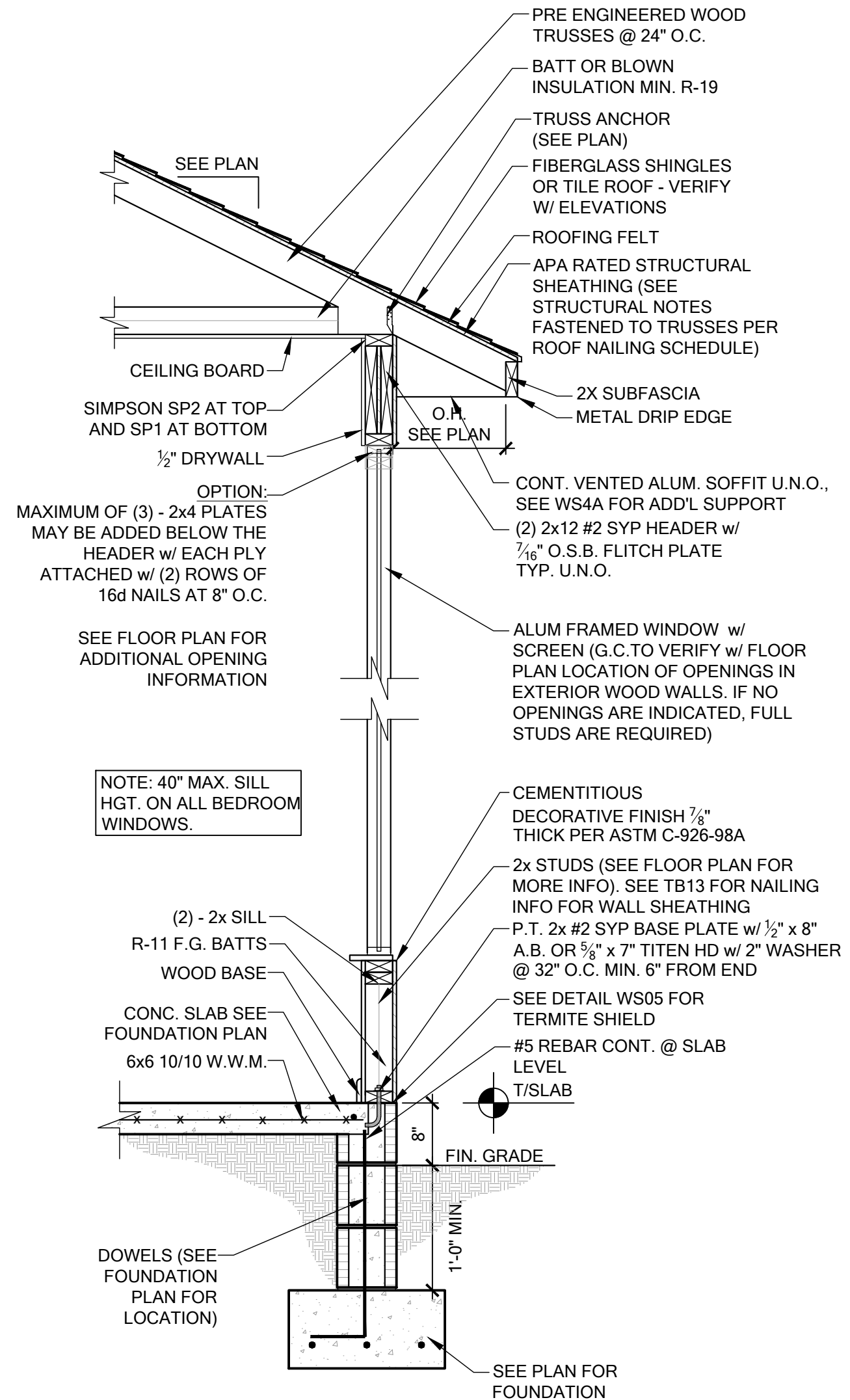

WS02 TYPICAL WALL SECTION

THIS DOCUMENT HAS BEEN ELECTRONICALLY SIGNED BY RYAN GISSAL, P.E. (#78615) ON THE REFERENCED DATE USING A DIGITAL SIGNATURE.

PRINTED COPIES OF THIS DOCUMENT ARE NOT CONSIDERED SIGNED AND SEALED AND THE SHA AUTHENTICATION CODE MUST BE VERIFIED ON ANY ELECTRONIC COPY.

ENGINEER:

ENGINEER:
RYAN M. GISSAL, P.E.
P.E.#: 78615

DATE: REFERENCE DIGITAL
SIGNATURE

PROJECT:

GARDE RESIDENCE
2094 NW THUNDER STREET
WHITE SPRINGS, FLORIDA 32096
IFG#: IFG240292

PLAN HISTORY

DATE	DESCRIP:

SHEET DATA:

ENGINEERED BY: RMG

DRAWN BY: RMG

SHEET DESCRIP:

STRUCTURAL DETAILS

SHEET

S6.0



- LEGEND:

R RETRACTED, BENT, OR DAMAGED TRUSS PLATE

X DAMAGED MEMBER **⚡** APPROXIMATE EXTENT OF DAMAGE

DRAWINGS PROVIDED FOR ESTIMATION PURPOSES ONLY. TRUSS SUPPLIER / G.C. SHALL VERIFY ALL DIMENSIONS.

IF ADDITIONAL DAMAGES ARE FOUND, CONTACT E.O.R. FOR REVIEW.

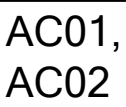
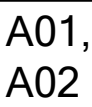

WEBS AND BOTTOM CHORD
CUT OR REMOVED ON TWO
TRUSSES TO MAKE ROOM FOR
AC PLENUM.

TRUSS BOTTOM CHORDS APPEAR TO PICK UP BEARING ON THE INTERIOR WALLS SURROUNDING THE AC CLOSET. CONTACT IFG IF BEARING POINTS ARE NEEDED ON THESE WALLS FOR REPAIRS, AND THE REQUIRED REACTIONS, AS THIS WILL TRIGGER ADDITIONAL REVIEW OF THE WALLS BELOW.



ENGINEER:
RYAN M. GISSAL, P.E.
PE#: 78615

PE#: 78615

DATE: REFERENCE DIGITAL
SIGNATURE

PROJECT:

GARDE RESIDENCE

WHITE SPRINGS, FLORIDA 32096

IFG#: IFG240292

PLAN HISTORY

[illegible]

SHEET DATA:

ENGINEERED BY: RMG

DRAWN BY: RMG

SHEET DESCRIP:

TRUSS DAMAGE SKETCHES

SHEET

\$7.0

THIS DRAWING HAS BEEN ELECTRONICALLY SIGNED AND SEALED BY RYAN GISSAL, P.E. (#78615) ON THE REFERENCED DATE USING A DIGITAL SIGNATURE.

PRINTED COPIES OF THIS DOCUMENT ARE NOT CONSIDERED SIGNED AND SEALED AND THE SHA AUTHENTICATION CODE MUST BE VERIFIED ON ANY ELECTRONIC COPY.