

SITE PLAN

Please draw a sketch of the proposed site plan and where you will be needing power. Please include any power poles that are currently nearby. Also, include driveways, septic tanks, wells, buildings, and distances.

Property Owner's Name: <u>Jon M Robbins & Tamara Bule - Robbins</u>			
Property Size: <u>146.257782</u>			
Tax Parcel Number: <u>21-55-17-0930-005</u>			
Setbacks (ft) Front		Sides	Rear

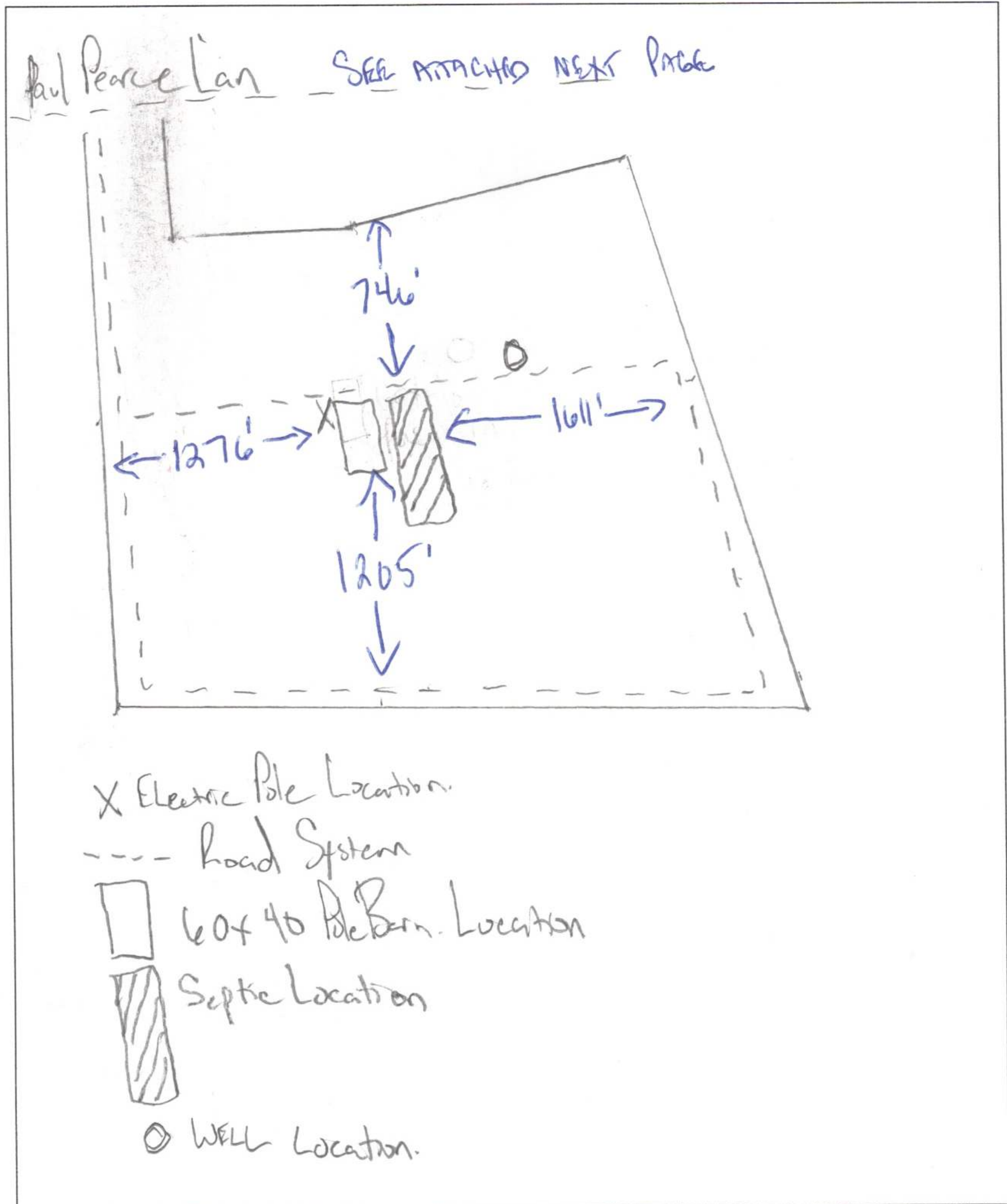

Columbia County, FLA - Building & Zoning Property Map

Printed: Fri May 05 2023 14:56:46 GMT-0400 (Eastern Daylight Time)



Parcel No: 21-5S-17-09310-005

Owner: ROBBINS JON MICHAEL, ROBBINS TAMARA AVILES

Subdivision:

Lot:

Acres: 146.257782

Deed Acres: 146.25 Ac

District: District 5 Tim Murphy

Future Land Uses: Agriculture - 3

Flood Zones: A,

Official Zoning Atlas: A-3

All data, information, and maps are provided "as is" without warranty or any representation of accuracy, timeliness of completeness. Columbia County, FL makes no warranties, express or implied, as to the use of the information obtained here. There are no implied warranties of merchantability or fitness for a particular purpose. The requester acknowledges and accepts all limitations, including the fact that the data, information, and maps are dynamic and in a constant state of maintenance, and update.