

(CW) → CK# 453 CK# 452

PERMIT APPLICATION / MANUFACTURED HOME INSTALLATION APPLICATION

For Office Use Only (Revised 6-23-05) Zoning Official CES Building Official OK JTH 7-17-06
AP# 0607-31 Date Received 7-14-04 By LH Permit # 1161 / 24794
Flood Zone X Development Permit N/A Zoning A-3 Land Use Plan Map Category A-3
Comments Panel 225

FEMA Map# _____ Elevation _____ Finished Floor _____ River _____ In Floodway _____

- ☒ Site Plan with Setbacks Shown ☒ EH Signed Site Plan ☐ EH Release ☒ Well letter ☐ Existing well
☒ Copy of Recorded Deed or Affidavit from land owner ☒ Letter of Authorization from installer

- Property ID # 12-65-16-03816-309 Must have a copy of the property deed
- New Mobile Home ☒ Used Mobile Home _____ Year 06
- Applicant Wendy Grennell Phone # 386-288-2428
- Address 3104 SW Old Wire Road Ft White FL 32038
- Name of Property Owner Normen Pentolino Phone# 954-815-4635
- 911 Address 149 SW Choctaw Ave Ft White FL 32038
- Circle the correct power company - FL Power & Light - Clay Electric
(Circle One) - Suwannee Valley Electric - Progress Energy
- Name of Owner of Mobile Home Normen Pentolino Phone # 954-815-4635
Address 338 SW 79th Way N. Lauderdale FL 33068
- Relationship to Property Owner Same
- Current Number of Dwellings on Property 0
- Lot Size _____ Total Acreage 10.06
- Do you : Have an Existing Drive or need a Culvert Permit or a Culvert Waiver (Circle one)
- Is this Mobile Home Replacing an Existing Mobile Home No
- Driving Directions to the Property Hwy 47 South to Herlong turn (L) to Choctaw Ave turn (R) property on (L) corner of Herlong & Choctaw - temp access to site is on Herlong
- Name of Licensed Dealer/Installer Jessie L. Cluster Knowles Phone # 386-755-6441
- Installers Address 5801 SW SR 47 Lake City FL 32024
- License Number IH0000529 Installation Decal # 274110

7.19.01 JW left message for Wendy to call.

PERMIT NUMBER

Installer Jessie L. Chester-Knowles License # 4H0000509
 Address of home being installed 149 SW Choctaw
FL White FL 32038
 Manufacturer Flexwood Length x width 28 x 76 lbs

NOTE: if home is a single wide fill out one half of the blocking plan
 if home is a triple or quad wide sketch in remainder of home

I understand Lateral Arm Systems cannot be used on any home (new or used)
 where the sidewall ties exceed 5 ft 4 in.

Installer's initials FAK

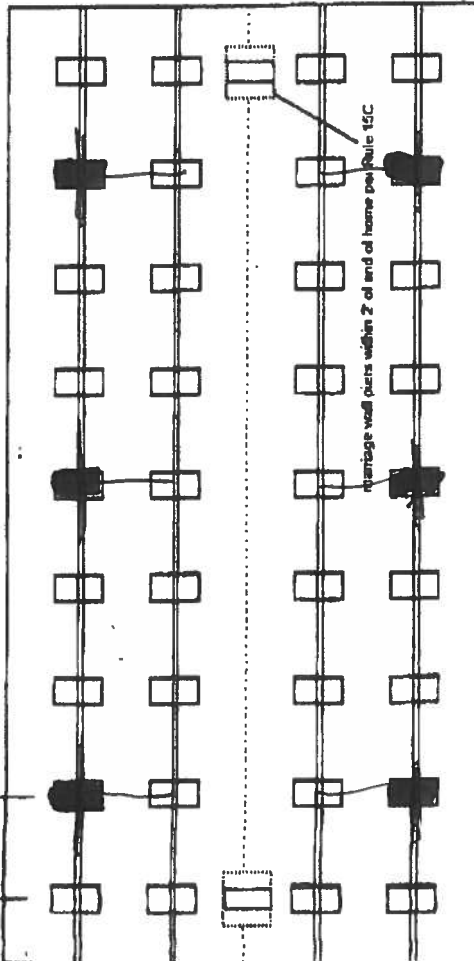
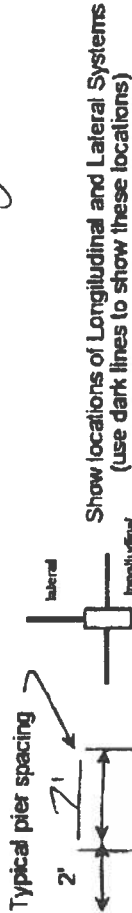

New Home ☒ Used Home ☐
 Home installed to the Manufacturer's Installation Manual ☒
 Home is installed in accordance with Rule 15-C ☐
 Single wide ☐ Wind Zone II ☒ Wind Zone III ☐
 Double wide ☒ Installation Decal # 274110
 Triple/Quad ☐ Serial # ordered

PIER SPACING TABLE FOR USED HOMES

Load bearing capacity	Footer size (sq ft)	16" x 16" (256)	18 1/2" x 18 1/2" (342)	20" x 20" (400)	22" x 22" (484)	24" x 24" (576)	26" x 26" (676)
1000 psf	3'	4'	5'	6'	7'	8'	8'
1500 psf	4'6"	6'	7'	8'	9'	10'	11'
2000 psf	6'	8'	9'	10'	11'	12'	13'
2500 psf	7'6"	9'	10'	11'	12'	13'	14'
3000 psf	8'	10'	11'	12'	13'	14'	15'
3500 psf	8'	10'	11'	12'	13'	14'	15'

* interpolated from Rule 15C-1 pier spacing table.

PIER PAD SIZES

I-beam pier pad size 23 1/2 x 3 1/2
 Perimeter pier pad size NA
 Other pier pad sizes (required by the mfg.) 16 x 16

Draw the approximate locations of marriage wall openings 4 foot or greater. Use this symbol to show the piers.

List all marriage wall openings greater than 4 foot and their pier pad sizes below.

Opening 15' Pier pad size 23 1/2 x 3 1/2
 Opening Pier pad size
 Opening Pier pad size
 Opening Pier pad size

ANCHORS
 4 ft ☒ 5 ft ☐

FRAME TIES
 within 2' of end of home spaced at 5' 4" oc ☒

OTHER TIES
 Number 70
 Sidewall 6
 Longitudinal Marriage wall 6
 Shearwall 24

TIEDOWN COMPONENTS
 Longitudinal Stabilizing Device (LSD)
 Manufacturer Longitudinal Stabilizing Device w/ Lateral Arms
 Manufacturer Over the top log

PERMIT NUMBER

POCKET PENETROMETER TEST

The pocket penetrometer tests are rounded down to psi
or check here to declare 1000 lb. soil ☒ without testing.

x 10 x 10 x 10

POCKET PENETROMETER TESTING METHOD

1. Test the perimeter of the home at 6 locations.
2. Take the reading at the depth of the footer.
3. Using 500 lb. increments, take the lowest reading and round down to that increment.

x 10 x 10 x 10

TORQUE PROBE TEST

The results of the torque probe test is NA 1101 inch pounds or check here if you are declaring 5 anchors without testing A test showing 275 inch pounds or less will require 5 foot anchors.

Note: A state approved lateral arm system is being used and 4 ft. anchors are allowed at the sidewall locations. I understand 5 ft. anchors are required at all centerline tie points where the torque test reading is 275 or less and where the mobile home manufacturer may requires anchors with 4000 lb. holding capacity.

Installer's initials

ALL TESTS MUST BE PERFORMED BY A LICENSED INSTALLER

Installer Name

Jessie L. Chester

Date Tested

7-14-06

Electrical

Plumbing

connect electrical conductors between multi-wide units, but not to the main power source. This includes the bonding wire between multi-wide units. Pg. 15C1

connect all sewer drains to an existing sewer tap or septic tank. Pg. 15C1

connect all potable water supply piping to an existing water meter, water tap, or other dependent water supply systems. Pg. 15C1

Site Preparation

Debris and organic material removed ☒
Water drainage: Natural ☒ Swale ☐ Pad ☐ Other ☐

Fastening multi wide units

Floor: Type Fastener: 1/4" x 3" Length: 6" Spacing: 24"
Walls: Type Fastener: 1/4" x 3" Length: 4" Spacing: 24"
Roof: Type Fastener: 1/4" x 3" Length: 4" Spacing: 24"
For used homes a min. 30 gauge, 8" wide, galvanized metal strip will be centered over the peak of the roof and fastened with galv. roofing nails at 2" on center on both sides of the centerline.

Gasket (weatherproofing requirement)

I understand a properly installed gasket is a requirement of all new and used homes and that condensation, mold, mildew and buckled marriage walls are a result of a poorly installed or no gasket being installed. I understand a strip of tape will not serve as a gasket.

Installer's initials

JK

Type gasket Roll Form

Pg. 15C1

Installed:

Between Floors Yes ☒

Between Walls Yes ☒

Bottom of ridgebeam Yes ☒

Weatherproofing

The bottomboard will be repaired and/or taped. Yes ☒ Pg. 15C1
Siding on units is installed to manufacturer's specifications. Yes ☒
Fireplace chimney installed so as not to allow intrusion of rain water. Yes ☒

Miscellaneous

Skirting to be installed. Yes ☒ No ☐
Dryer vent installed outside of skirting. Yes ☐ N/A ☒
Range downflow vent installed outside of skirting. Yes ☐ N/A ☒
Drain lines supported at 4 foot intervals. Yes ☒
Electrical crossovers protected. Yes ☒
Other: 15C1 any other not in spec page #15C1

Installer verifies all information given with this permit worksheet is accurate and true based on the manufacturer's installation instructions and or Rule 15C-1 & 2

Installer Signature Jessie L. Chester Date 7-14-06

4 Bedrooms • 2 Baths • 2,001 Square Feet

[illegible]

QUESTIONS

Permit Me Services
 3104 SW Old Wire Rd
 Ft White, Florida 32038
 386-288-2428 Cell
 386-466-1866 Office/Fax

MOBILE HOME INSTALLER AFFIDAVIT

As per Florida Statutes Section 320.8249 Mobile Home Installers License:

Any person who engages in mobile home installation shall obtain a mobile home installer's license from the Bureau of Mobile Home and Recreational Vehicle Construction, of the Department of Highway Safety and Motor Vehicles pursuant to this section. Said license shall be renewed annually, and each licensee shall pay a fee of \$150.

I, Chester Knowles, license number IH0000509 do hereby state that the installation of the manufactured home for owner Norman Penterino at
 911 address 149 SW Choctaw Ft White FL
 will be done under my supervision. I further state that my current license is registered with the Building Department of Columbia County Florida.

Signed Justin L Chester Knowles

Sworn to and subscribed before me this 13 day of July 2006

Notary Public Susan V. Oleaga

My commission expires 12-15-07



Permit Me Services
3104 SW Old Wire Rd
Ft White, Florida 32038
386-288-2428 Cell
386-466-1866 Office/Fax

MOBILE HOME INSTALLER LIMITED POWER OF ATTORNEY

I, Chester Knowles, license number IH0000509 hereby authorize Wendy Grennell / Constance Murphy to be my representative and act on my behalf in all aspects of applying for a mobile home permit to be placed on the following described Property located in Columbia County, Florida.

Mobile Home Owner Normen Pentolino

Property Owner Normen Pentolino

911 Address 149 SW Choctaw Ft White FL

Parcel ID# 03816-309 Sec 12 Twp 6S Rge 16

Signed Jessie L Chester Knowles
Mobile Home Installer

Sworn to and subscribed before me this 13 day of July 2006

Notary Public Susan Nettles Villegas Commission # DD 267694

My commission expires 12-15-07 Personally known ✓



Susan Nettles Villegas
My Commission DD267694
Expires December 15, 2007

COLUMBIA COUNTY 9-1-1 ADDRESSING

P. O. Box 1787, Lake City, FL 32056-1787

PHONE: (386) 758-1125 * FAX: (386) 758-1365 * Email: ron_croft@columbiacountyfla.com

Addressing Maintenance

To maintain the Countywide Addressing Policy you must make application for a 9-1-1 Address at the time you apply for a building permit. The established standards for assigning and posting numbers to all principal buildings, dwellings, businesses and industries are contained in Columbia County Ordinance 2001-9. The addressing system is to enable Emergency Service Agencies to locate you in an emergency, and to assist the United States Postal Service and the public in the timely and efficient provision of services to residents and businesses of Columbia County.

DATE REQUESTED: 7/5/2006 DATE ISSUED: 7/14/2006

ENHANCED 9-1-1 ADDRESS:

149 SW CHOCTAW AVE

FORT WHITE FL 32038

PROPERTY APPRAISER PARCEL NUMBER:

12-6S-16-03816-309

Remarks:

LOT 9 TUSTENUGGEE TRAILS UNREC S/D

Address Issued By: _____

Columbia County 9-1-1 Addressing / GIS Department

NOTICE: THIS ADDRESS WAS ISSUED BASED ON LOCATION INFORMATION RECEIVED FROM THE REQUESTER. SHOULD, AT A LATER DATE, THE LOCATION INFORMATION BE FOUND TO BE IN ERROR, THIS ADDRESS IS SUBJECT TO CHANGE.

Permit Me Services

3104 S W Old Wire Rd

Ft White, FL 32038

Wendy Grennell Owner

386-288-2428 Cell

386-466-1866 Office / Fax

CONSENT FOR MOBILE HOME PERMIT APPLICATIONS

I/We Normen Pentolino, authorize Wendy Grennell to act on my/our behalf while applying for all necessary permits, and further authorize mobile home installer, Jessie L "Chester" Knowles, license number IH0000509 to place the mobile home described below, on the property described below in Columbia County, State of Florida.

Property Owner Name: Normen Pentolino

911 Address: 149 SW Chocoma City Ft White

Sec: 12 Twp: 65 Rge: 14 Tax Parcel # 03816-309

Mobile Home Make: Fleetwood Year 06 Size 28 x 76 ft

Serial Number ordered

Signed
Owner (1) [Signature] Owner (2) _____

Witness: Wendy Grennell Witness: _____

Sworn to and described before me this 14 day of July 2006

Susan Todd
Notary public

Susan Todd Personally known to me _____
Notary Name

DL ID ✓



Susan Todd

Commission # DD449132

Expires July 10, 2009

Bonded Troy Fair - Insurance, Inc. 800-385-7019

Normen Pentolino
app # 0607-31

This instrument prepared by:

Name: Denise Carroll an employee of
GPLAW-Law Offices of Gregory Pillon, P.L.
Address: 730 N W 40th Avenue
Miami, Florida 33126

Return to: Five Star Title Services, Inc.
Address: 8751 West Broward Boulevard, Suite 404
Plantation, FL 33324

Property Appraisers Parcel Identification Number(s):
R03816-309

Grantee(s) S.S #'s:

Inst:2006016237 Date:07/07/2006 Time:12:26

Doc Stamp-Deed : 700.00

DC, P. DeWitt Cason, Columbia County B:1089 P:200

SPACE ABOVE THIS LINE FOR RECORDING DATA

THIS WARRANTY DEED made the 15th of June, 2006 by Aida M. Torres, a single woman whose street address is 19442 Bob-O-Link Dr., Miami Lakes, FL 33015, hereinafter called the grantor, to Normen Pentolino and Genny Pentolino, husband and wife whose street address is 338 SW 79th Way, N. Lauderdale, FL 33068 hereinafter called the grantee:

(Wherever used herein the terms "grantor" and "grantee" include all the parties to this instrument and the heirs, legal representatives and assigns of individuals, and the successors and assigns of corporations)

WITNESSETH, that the grantor, for and in consideration of the sum \$10.00 and other valuable considerations, receipt whereof is hereby acknowledged, hereby grants, bargains, sells, aliens, remises, releases, conveys and confirms unto the grantee all that certain land situate in COLUMBIA County, State of FLORIDA:

SEE SECHEDUED "A" ATTACHED HERETO AND MADE A PART HEREOF.

Together, with all the tenements, hereditaments and appurtenances thereto belonging or in otherwise appertaining.

To Have and to Hold, the same in fee simple forever.

And the grantor hereby covenants with the grantee that the grantor is lawfully seized of said land in fee simple; that the grantor has good right and lawful authority to sell and convey said land, and hereby warrants the title to said land and will defend the same against the lawful claims of all persons whomsoever; and that said land is free of all encumbrances, except taxes accruing subsequent to December 31ST, 2005. FURTHER SUBJECT TO restrictions, reservations, covenants and easements of record, if any, however this reference shall not operate to reimpose same.

In Witness Whereof, the said grantor has signed and sealed these presents the day and year first above written.

Signed, sealed and delivered in the presence of:

Signature

Printed Signature

Signature

Printed Signature

Aida M. Torres

STATE OF FLORIDA
COUNTY OF MIAMI-DADE

The foregoing instrument was acknowledged before me this 15th day of June, 2006 by Aida M. Torres, a single woman, who is personally known to me or who produced valid Florida Driver's License as identification and who did/did not take an oath.

Notary Public

My Commission Expires:

[seal]

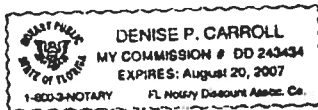

Inst:2006016237 Date:07/07/2006 Time:12:26

Doc Stamp-Deed : 700.00

DC, P. DeWitt Cason, Columbia County B:1089 P:201

Schedule A

PARCEL 9

COMMENCE AT THE NORTHWEST CORNER OF THE NORTHEAST 1/4 OF SECTION 12, TOWNSHIP 6 SOUTH, RANGE 16 EAST, COLUMBIA COUNTY, FLORIDA, AND RUN THENCE SOUTH 00°03'14" EAST ALONG THE WEST LINE OF THE EAST 1/2 OF SECTION 7, 22.91 FEET TO THE SOUTH LINE OF ICHETUCKNEE ROAD (A COUNTY MAINTAINED GRADED ROAD), THENCE NORTH 89°26'50" EAST ALONG SAID SOUTH LINE OF ICHETUCKNEE ROAD, 561.07 FEET, THENCE NORTH 89°05'30" EAST STILL ALONG SAID SOUTH LINE OF ICHETUCKNEE ROAD, 785.95 FEET TO THE POINT OF BEGINNING, THENCE CONTINUE NORTH 89°05'30" EAST ALONG SAID SOUTH LINE OF ICHETUCKNEE ROAD, 614.70 FEET, THENCE NORTH 89°52'53" EAST STILL ALONG SAID SOUTH LINE OF ICHETUCKNEE ROAD, 170.84 FEET, THENCE SOUTH 00°20'48" WEST, 564.84 FEET, THENCE NORTH 89°38'15" WEST, 785.39 FEET, THENCE NORTH 00°20'48" EAST, 549.74 FEET TO THE POINT OF BEGINNING. THE WEST 30 FEET OF SAID LANDS BEING SUBJECT TO EASEMENT FOR INGRESS AND EGRESS. SAID LANDS BEING IN THE NORTHEAST 1/4 OF SECTION 12.

60-FT ROAD EASEMENT

A STRIP OF LAND 60 FEET IN WIDTH BEING 30 FEET EACH SIDE OF A CENTERLINE DESCRIBED AS FOLLOWS: COMMENCE AT THE NORTHWEST CORNER OF THE NORTHEAST 1/4 OF SECTION 12, TOWNSHIP 6 SOUTH, RANGE 16 EAST, COLUMBIA COUNTY, FLORIDA, AND RUN THENCE SOUTH 00°03'14" EAST ALONG THE WEST LINE OF THE EAST 1/2 OF SAID SECTION 7, 22.91 FEET TO THE SOUTH LINE OF ICHETUCKNEE ROAD (A COUNTY MAINTAINED ROAD), THENCE NORTH 89°26'50" EAST ALONG SAID SOUTH LINE OF ICHETUCKNEE ROAD, 561.07 FEET, THENCE NORTH 89°05'20" EAST STILL ALONG SAID SOUTH LINE OF ICHETUCKNEE ROAD, 785.95 FEET TO THE POINT OF BEGINNING, THENCE SOUTH 00°20'48" WEST, 1319.95 FEET TO REFERENCE POINT "A", THENCE CONTINUE SOUTH 00°20'48" WEST, 572.72 FEET TO REFERENCE POINT "B", THENCE CONTINUE SOUTH 00°20'48" WEST, 743.48 FEET TO REFERENCE POINT "C", THENCE NORTH 89°38'15" WEST, 664.25 FEET TO THE CENTERPOINT OF CUL-DE-SAC HAVING A RADIUS OF 50 FEET AND THE POINT OF TERMINATION. ALSO BEGIN AT REFERENCE POINT "A" AND RUN THENCE NORTH 89°38'15" WEST, 668.85 FEET TO THE CENTERPOINT OF A CUL-DE-SAC HAVING A RADIUS OF 50 FEET AND THE POINT OF TERMINATION. ALSO BEGIN AT REFERENCE POINT "B" AND RUN THENCE SOUTH 89°38'15" EAST, 1300.53 FEET TO REFERENCE POINT "D", THENCE CONTINUE SOUTH 89°38'15" EAST, 1300.06 FEET TO REFERENCE POINT "E", THENCE NORTH 00°20'48" EAST, 671.46 FEET TO THE CENTERPOINT OF CUL-DE-SAC HAVING A RADIUS OF 50 FEET AND THE POINT OF TERMINATION. ALSO BEGIN AT REFERENCE POINT "D" AND RUN THENCE NORTH 00°20'48" EAST, 671.46 FEET TO THE CENTERPOINT OF A CUL-DE-SAC HAVING A RADIUS OF 50 FEET AND THE POINT OF TERMINATION. ALSO BEGIN AT REFERENCE POINT "D" AND RUN THENCE SOUTH 00°20'48" WEST, 671.46 FEET TO THE CENTERPOINT OF A CUL-DE-SAC HAVING A RADIUS OF 50 FEET AND THE POINT OF TERMINATION. ALSO BEGIN AT REFERENCE POINT "E" AND RUN THENCE SOUTH 00°20'48" WEST, 671.46 FEET TO THE CENTERPOINT OF A CUL-DE-SAC HAVING A RADIUS OF 50 FEET AND THE POINT OF TERMINATION. SAID EASEMENT BEING A PART OF THE NORTHEAST 1/4 OF SECTION 12 AND THE NORTHWEST 1/4 OF SECTION 7, TOWNSHIP 6 SOUTH, RANGE 17 EAST.

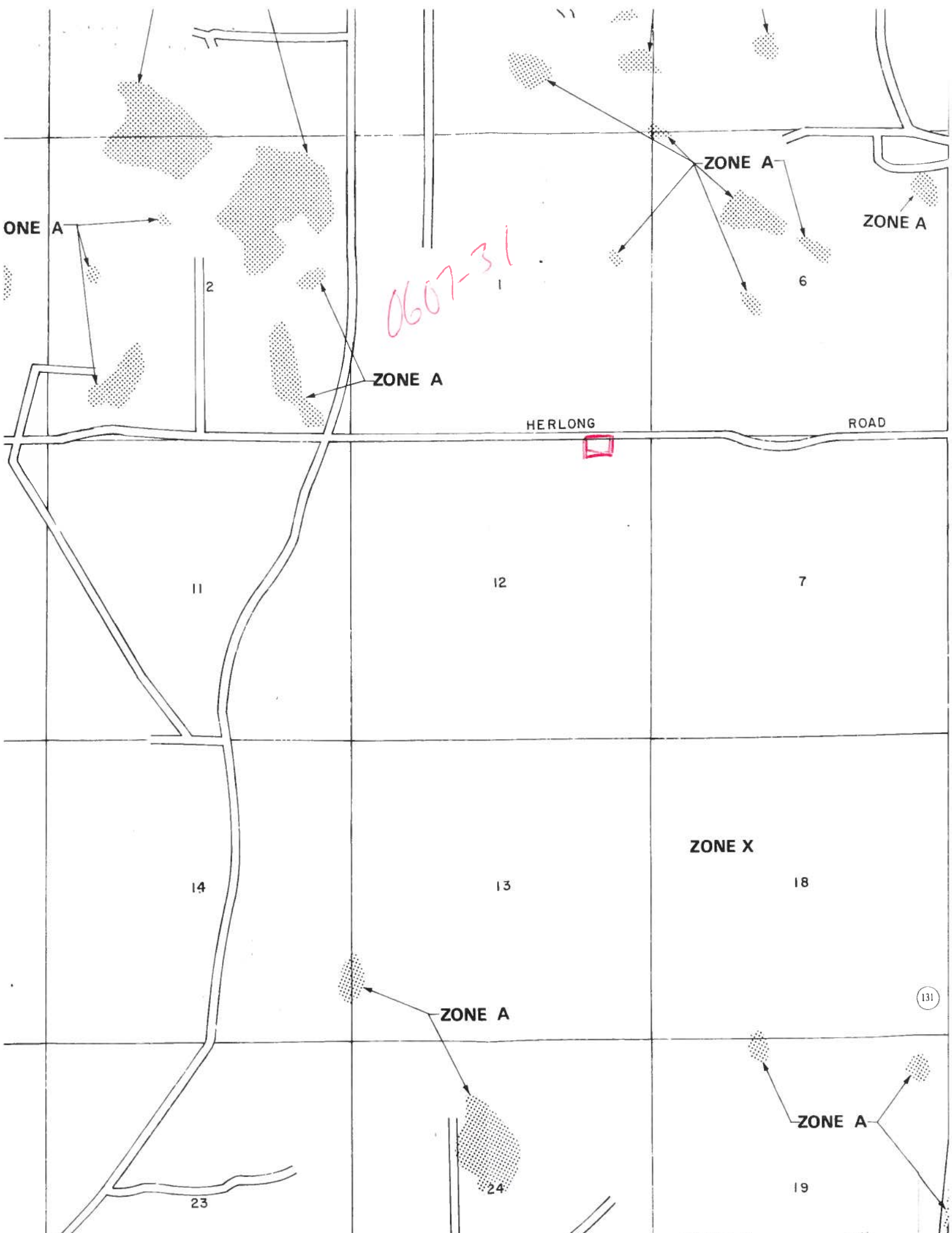

ONE A

2

0607-31

ZONE A

HERLONG

ROAD

ZONE A

ZONE A

6

11

12

7

14

13

ZONE X

18

ZONE A

ZONE A

131

23

24

19

Pentolino
App# 0607-31

HALL'S PUMP & WELL SERVICE, INC.

SPECIALIZING IN 4"-6" WELLS



DONALD AND MARY HALL
OWNERS

PHONE (904) 752-1854
FAX (904) 755-7022
~~XXXXXXXXXXXXXXXXXXXX~~
LAKE CITY, FLORIDA 32055
904 NW Main Blvd.

June 12, 2002

NOTICE TO ALL CONTRACTORS

Please be advised that due to the new building codes we will use a large capacity diaphragm tank on all new wells. This will insure a minimum of one (1) minute draw down or one (1) minute refill. If a smaller diaphragm tank is used then we will install a cycle stop valve which will produce the same results.

If you have any questions please feel free to call our office anytime.

Thank you,

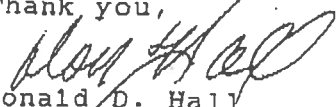
Donald D. Hall
DDH/jk

COLUMBIA COUNTY 9-1-1 ADDRESSING

P. O. Box 1787, Lake City, FL 32056-1787

PHONE: (386) 758-1125 * FAX: (386) 758-1365 * Email: ron_croft@columbiacountyfla.com

Addressing Maintenance

To maintain the Countywide Addressing Policy you must make application for a 9-1-1 Address at the time you apply for a building permit. The established standards for assigning and posting numbers to all principal buildings, dwellings, businesses and industries are contained in Columbia County Ordinance 2001-9. The addressing system is to enable Emergency Service Agencies to locate you in an emergency, and to assist the United States Postal Service and the public in the timely and efficient provision of services to residents and businesses of Columbia County.

DATE REQUESTED: 7/5/2006 DATE ISSUED: 7/14/2006

ENHANCED 9-1-1 ADDRESS:

149 SW CHOCTAW AVE

FORT WHITE FL 32038

PROPERTY APPRAISER PARCEL NUMBER:

12-6S-16-03816-309

Remarks:

LOT 9 TUSTENUGGEE TRAILS UNREC S/D

Address Issued By:

Columbia County 9-1-1 Addressing / GIS Department

NOTICE: THIS ADDRESS WAS ISSUED BASED ON LOCATION INFORMATION RECEIVED FROM THE REQUESTER. SHOULD, AT A LATER DATE, THE LOCATION INFORMATION BE FOUND TO BE IN ERROR, THIS ADDRESS IS SUBJECT TO CHANGE.

Pentolino

06-0643 N

App# 0607-31



STATE OF FLORIDA
DEPARTMENT OF HEALTH

Pentolino

App# 0607-31

APPLICATION FOR ONSITE SEWAGE DISPOSAL SYSTEM CONSTRUCTION PERMIT

Permit Application Number

06-0643N

PART II - SITE PLAN

Scale: Each block represents 5 feet and 1 inch = 50 feet.

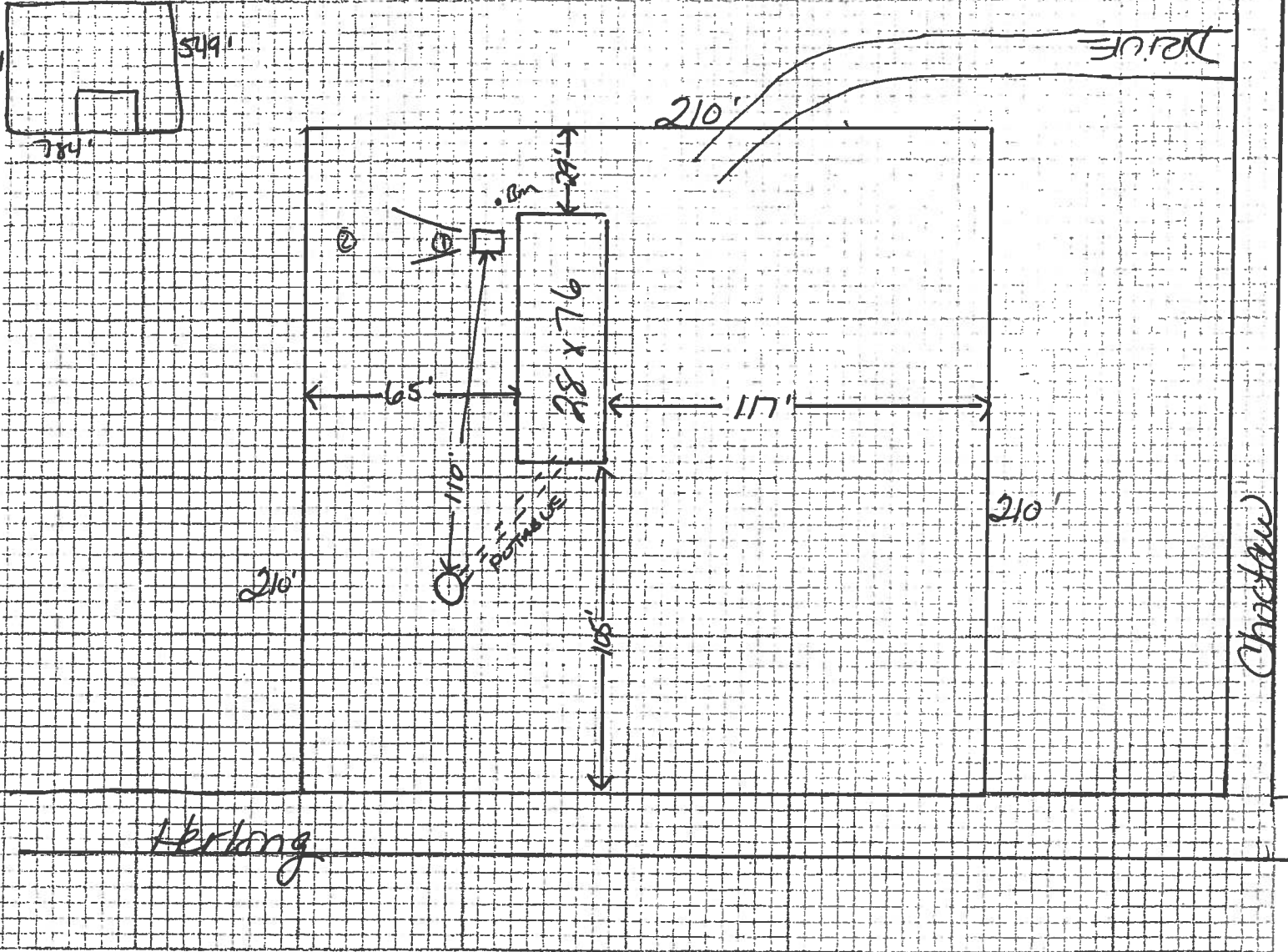

Notes: 1 acre shown out of 10.06

Site Plan submitted by:

Wendy Sherrill

APPROVED

Signature

Not Approved

Agent

Title

Date 7/26/06

and Approved

X

Columbia CHD

County Health Department

ALL CHANGES MUST BE APPROVED BY THE COUNTY HEALTH DEPARTMENT

Atn: Weegie

**Columbia County Building Department
Culvert Waiver**

**Culvert Waiver No.
000001161**

DATE: 07/27/2006 BUILDING PERMIT NO. 24794

APPLICANT WENDY GRENNELL PHONE 288-2428

ADDRESS 3104 SW OLD WIRE ROAD FT. WHITE FL 32038

OWNER NORMEN PENTOLINO PHONE 954 815-4635

ADDRESS 149 SW CHOCTAW AVE FT. WHITE FL 32038

CONTRACTOR CHESTER KNOWLES PHONE 755-6441

LOCATION OF PROPERTY 47S, TL ON HERLONG, TR ON CHOCTAW AVE, CORNER OF HERLONG & CHOCTAW,

TEMP ACCESS TO PROPERTY IS ON HERLONG

SUBDIVISION/LOT/BLOCK/PHASE/UNIT TUSTENUGGEE TRAILS 9

PARCEL ID # 12-6S-16-03816-309

I HEREBY CERTIFY THAT I UNDERSTAND AND WILL FULLY COMPLY WITH THE DECISION OF THE COLUMBIA COUNTY PUBLIC WORKS DEPARTMENT IN CONNECTION WITH THE HEREIN PROPOSED APPLICATION.

SIGNATURE: Wendy Grennell

A SEPARATE CHECK IS REQUIRED
MAKE CHECKS PAYABLE TO BCC

Amount Paid 50.00

PUBLIC WORKS DEPARTMENT USE ONLY

I HEREBY CERTIFY THAT I HAVE EXAMINED THIS APPLICATION AND DETERMINED THAT THE CULVERT WAIVER IS:

☒ APPROVED ☐ NOT APPROVED - NEEDS A CULVERT PERMIT

COMMENTS: _____

SIGNED: Ken Little DATE: 8/3/06

ANY QUESTIONS PLEASE CONTACT THE PUBLIC WORKS DEPARTMENT AT 386-752-5955.

135 NE Hernando Ave., Suite B-21
Lake City, FL 32055
Phone: 386-758-1008 Fax: 386-758-2160

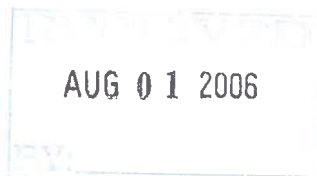

SITE PLAN EXAMPLE / WORKSHEET

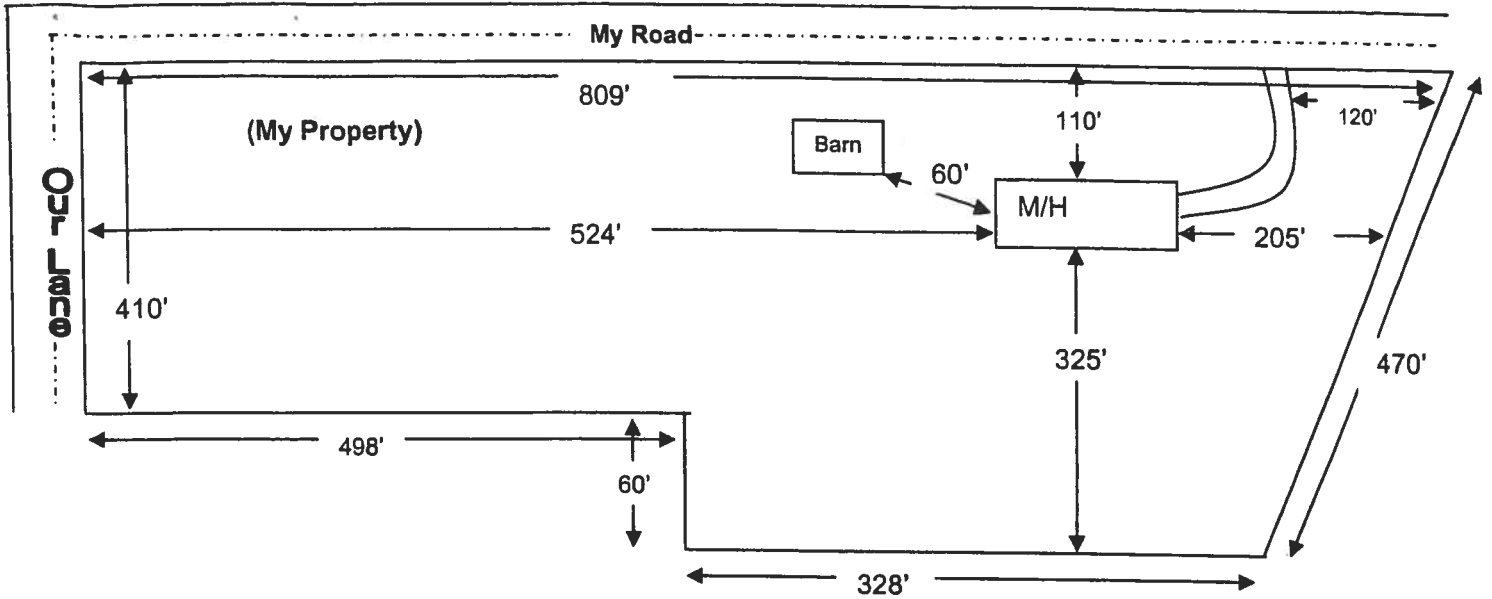

Use this example to draw your own site plan. Show all existing buildings and any other homes on this property and show the distances between them. Also show where the roads or roads are around the property. This site plan can also be used for the 911 Addressing department if you include the distance from the driveway to the nearest property line.

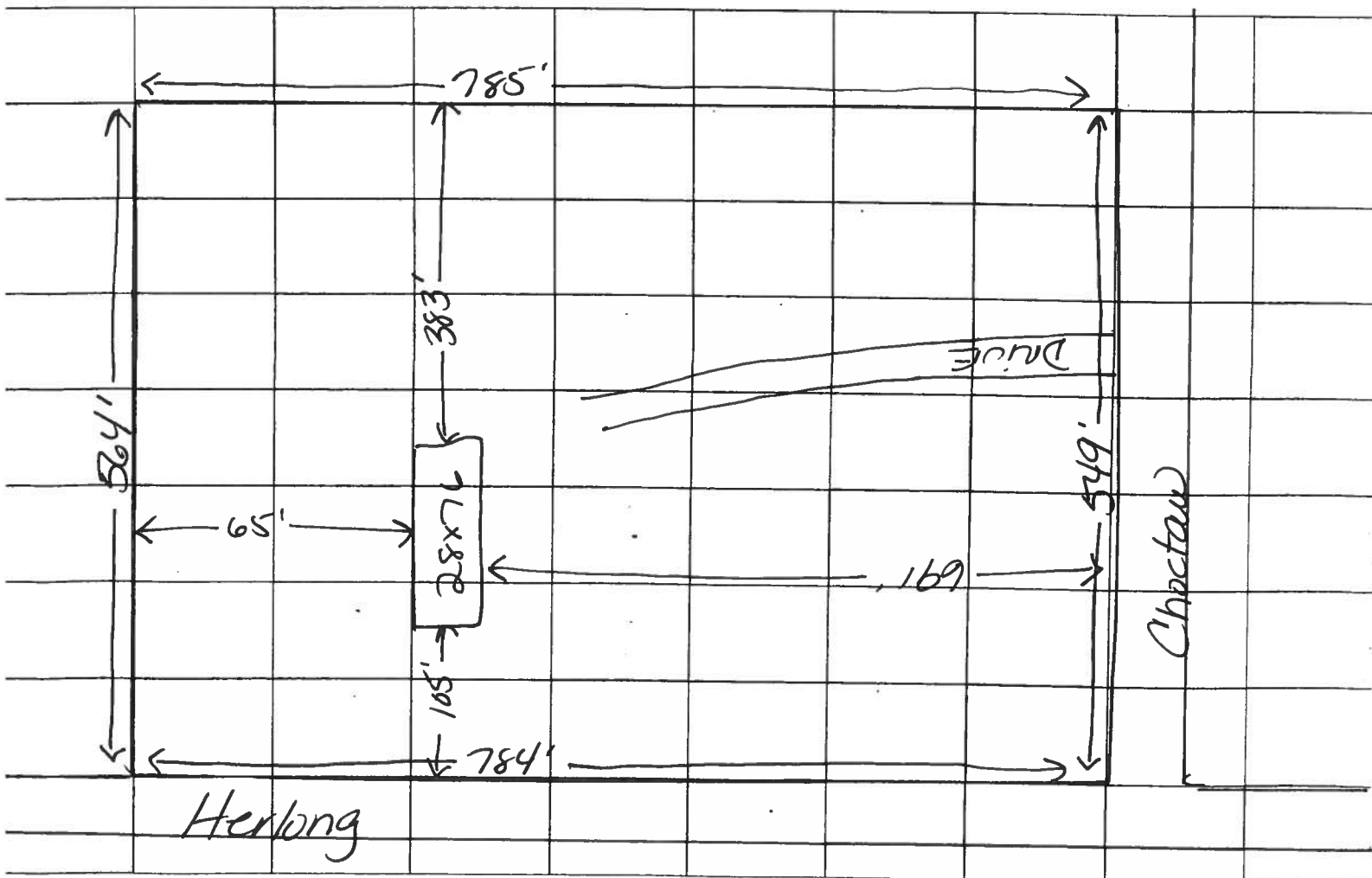

COLUMBIA COUNTY FLORIDA

M/H OCCUPANCY

COLUMBIA COUNTY, FLORIDA

Department of Building and Zoning Inspection

This Certificate of Occupancy is issued to the below named permit holder for the building and premises at the below named location, and certifies that the work has been completed in accordance with the Columbia County Building Code.

Parcel Number 12-6S-16-03816-309

Building permit No. 000024794

Permit Holder CHESTER KNOWLES

Owner of Building NORMEN PENTOLINO

Location: 149 SW CHOCTAW AVE, FT. WHITE, FL

Date: 08/16/2006



Building Inspector

POST IN A CONSPICUOUS PLACE
(Business Places Only)