

BOW FRAME RAFTER OPEN CARPORT - HORIZONTAL ROOF

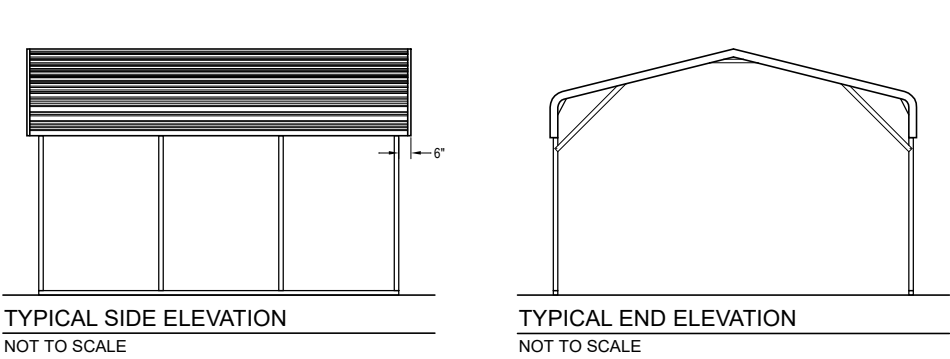

BOW FRAME RAFTER ENCLOSED BUILDING - HORIZONTAL ROOF

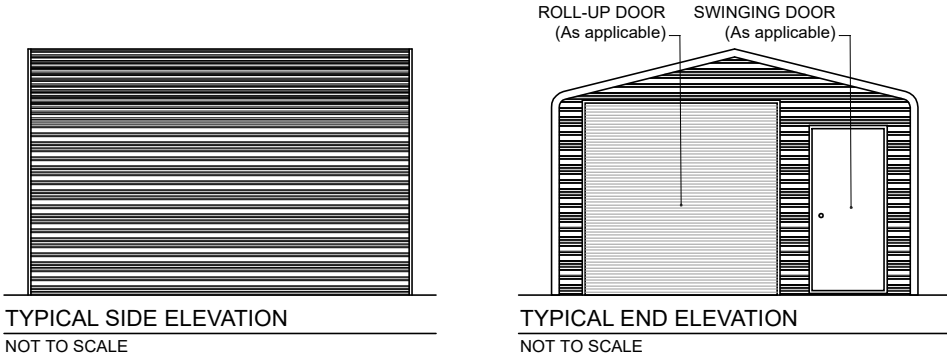

BOW FRAME RAFTER UTILITY BUILDING - HORIZONTAL ROOF

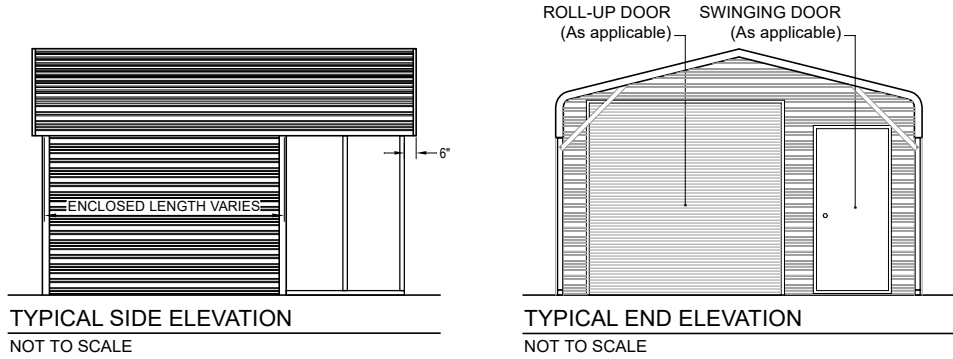

BOX EAVE FRAME RAFTER OPEN CARPORT - HORIZONTAL ROOF

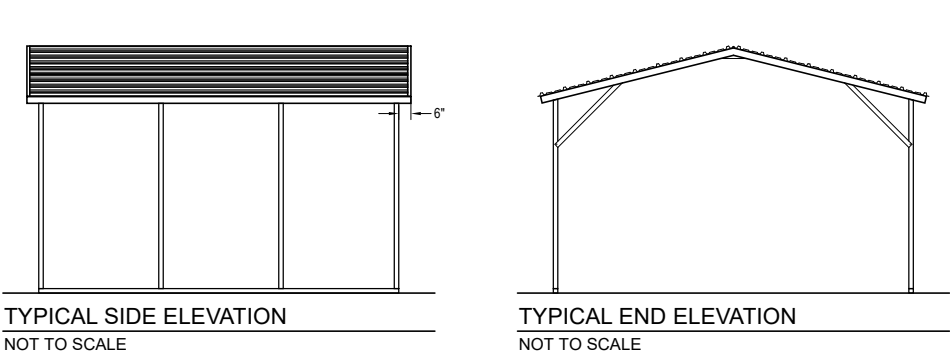

BOX EAVE FRAME RAFTER ENCLOSED BLDG - HORIZONTAL ROOF

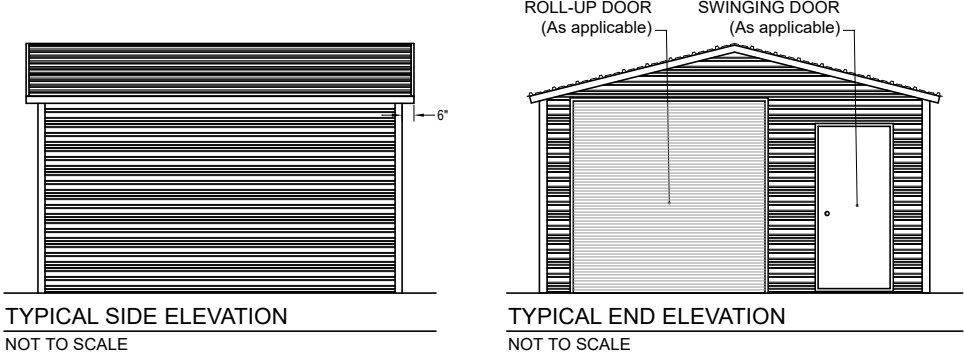

BOX EAVE FRAME RAFTER UTILITY BLDG - HORIZONTAL ROOF

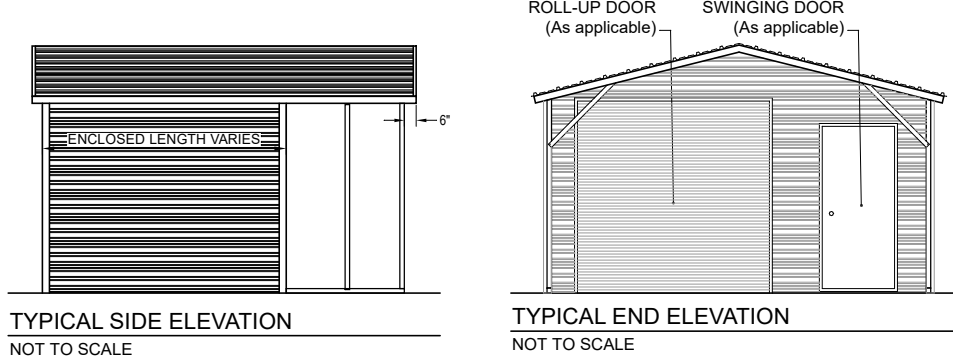

BOX EAVE FRAME RAFTER OPEN CARPORT - VERTICAL ROOF

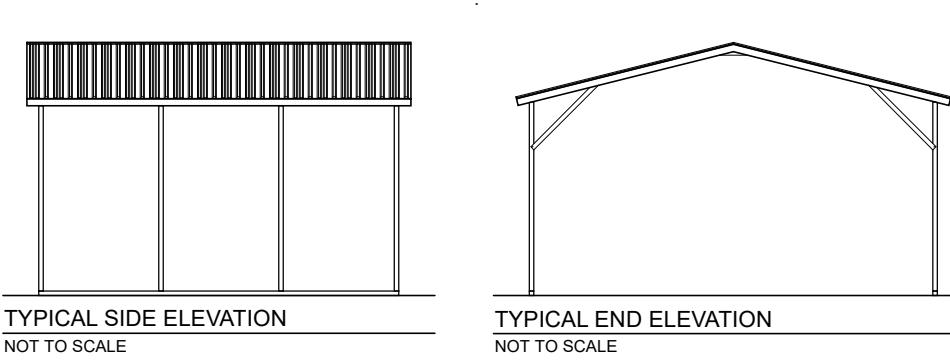

BOX EAVE FRAME RAFTER ENCLOSED BLDG - VERTICAL ROOF

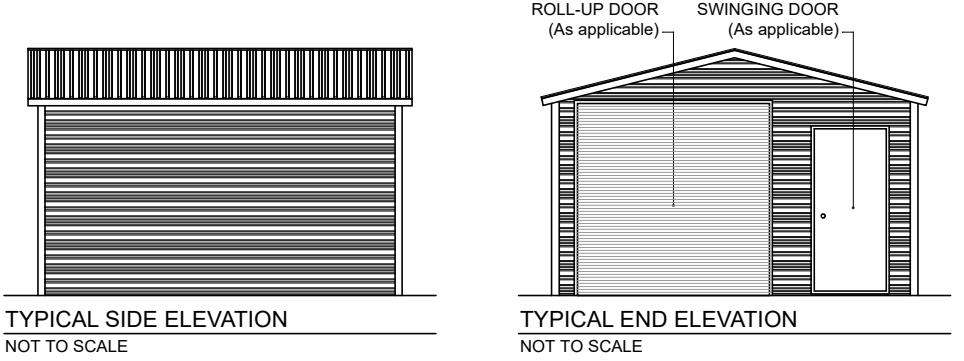

BOX EAVE FRAME RAFTER UTILITY BLDG - VERTICAL ROOF

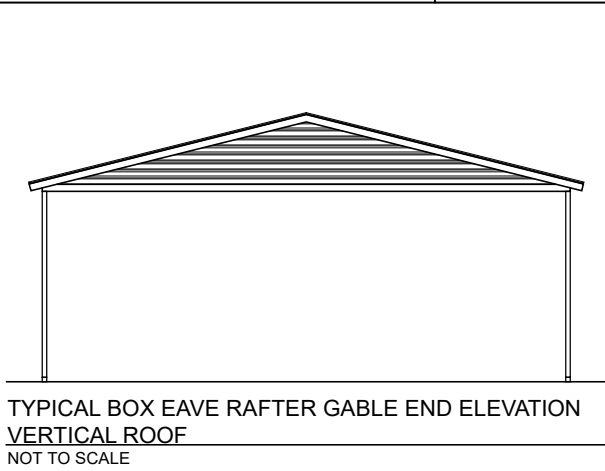
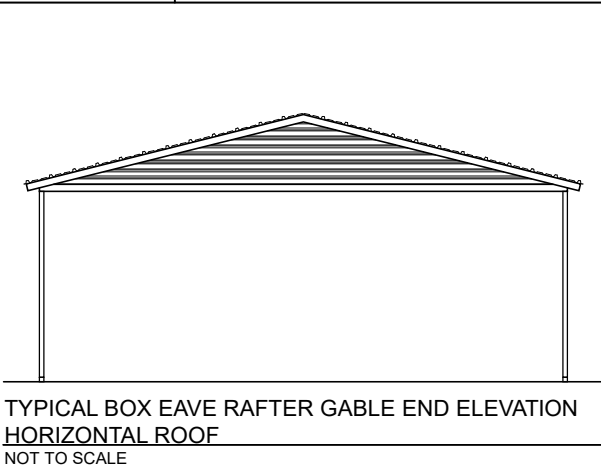
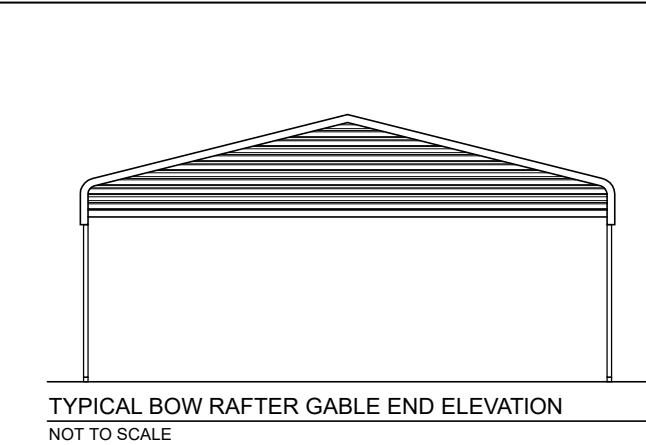
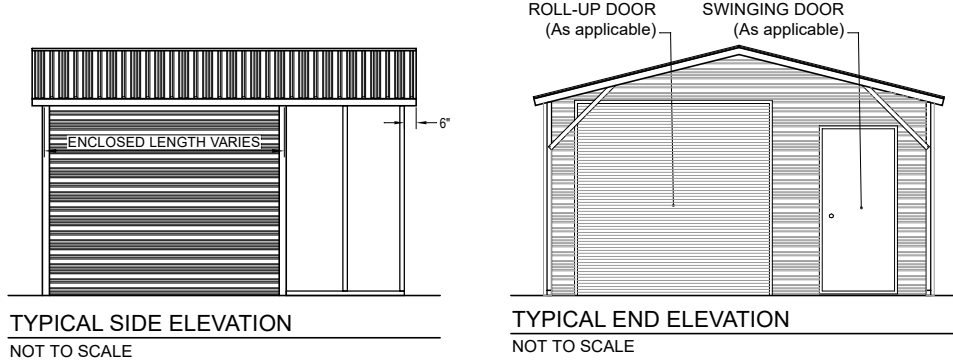

BECHTOL ENGINEERING AND TESTING, INC.
605 WEST NEW YORK AVENUE
DELAND, FLORIDA 32720

Love B
Patel

Love B. Patel, P.E.
Senior Engineer
Love B. Patel, P.E., State of Florida,
Professional Engineer, License No. 90753

This item has been digitally signed and sealed by Love B. Patel, P.E.
on the date adjacent to the seal. Printed copies of this document are not considered
signed and sealed, and the signature must be verified on any electronic copies.

Digitally signed by
Love B Patel
Date: 2024.05.17
09:46:41 -04'00'

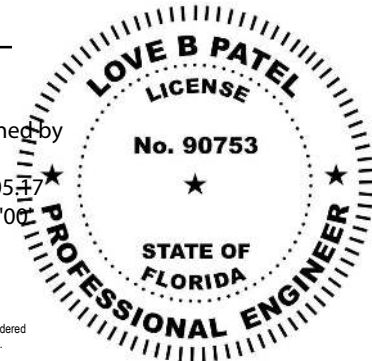

CAROLINA CARPORTS, INC.
GENERIC PLANS FOR USE IN THE STATE OF FLORIDA
UP TO 30' WIDE

BECHTOL ENGINEERING
AND TESTING, inc.
CONSULTING GEOTECHNICAL, ENVIRONMENTAL, AND MATERIALS TESTING ENGINEERS
Certificate of Authorization No. 00005492

| | |
|-------------------|-------------------|
| REVISED: 5/14/24 | DATE: 1/1/2024 |
| DRAWN: CS | SCALE: NTS |
| CHECKED: CS / ID | PROJ. NO.: G24001 |
| APPROVED: TB / LP | SHEET 2 OF 6 |

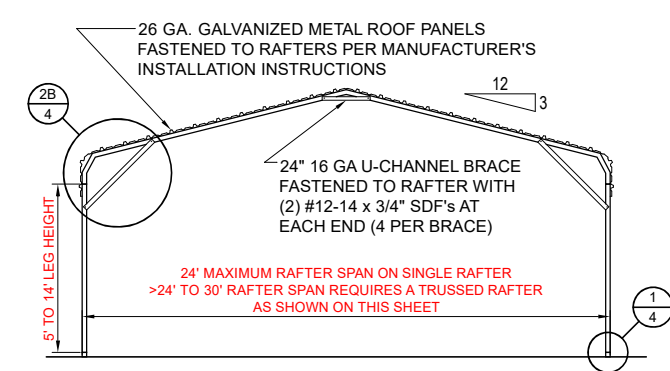

TYPICAL
INTERIOR POST/RAFTER FRAME SECTION - BOW FRAME
NOT TO SCALE

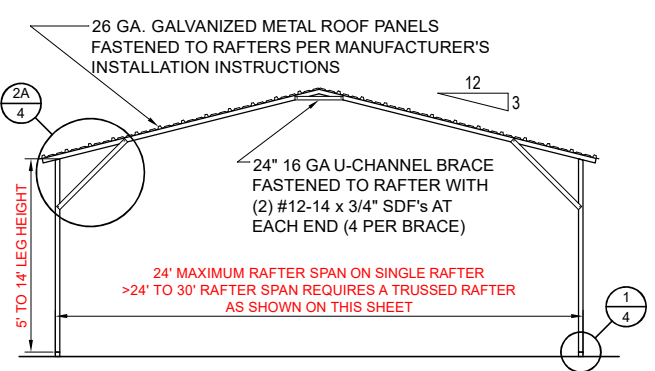

TYPICAL INTERIOR POST/RAFTER
FRAME SECTION - HORIZONTAL ROOF - BOX EAVE
NOT TO SCALE

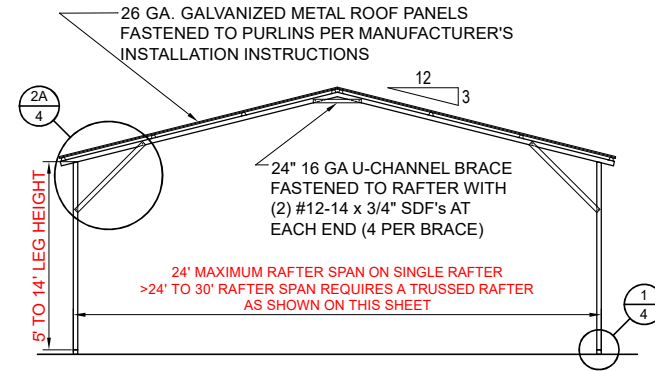

TYPICAL INTERIOR POST/RAFTER
FRAME SECTION - VERTICAL ROOF -BOX EAVE
NOT TO SCALE

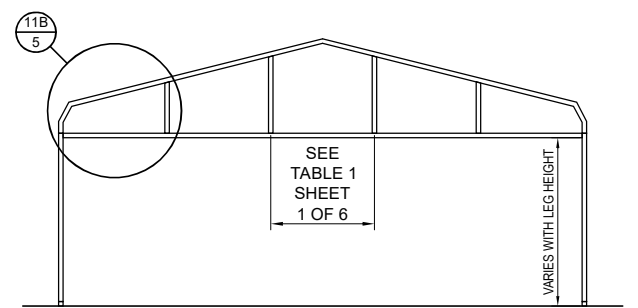

TYPICAL BOW RAFTER GABLE END FRAMING PLAN
NOT TO SCALE

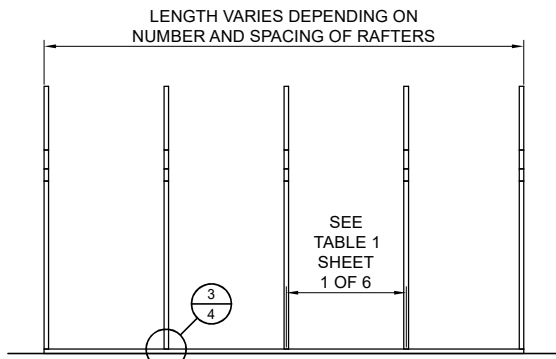

TYPICAL POST/RAFTER FRAMING PLAN - BOW FRAME
NOT TO SCALE

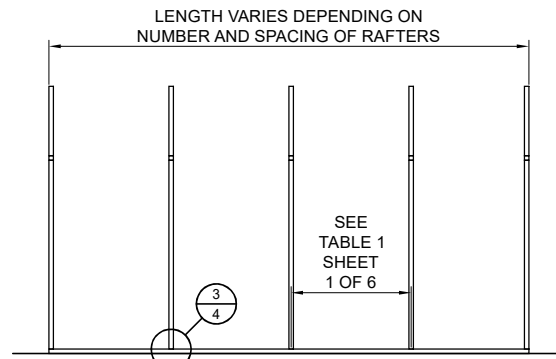

TYPICAL POST/RAFTER FRAMING PLAN - BOX EAVE
NOT TO SCALE

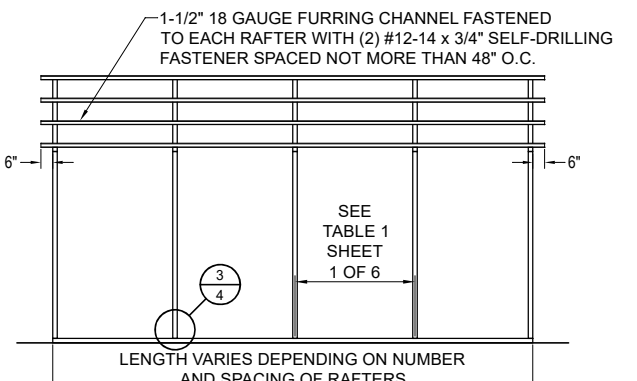

TYPICAL POST/RAFTER FRAMING PLAN - VERTICAL ROOF
NOT TO SCALE

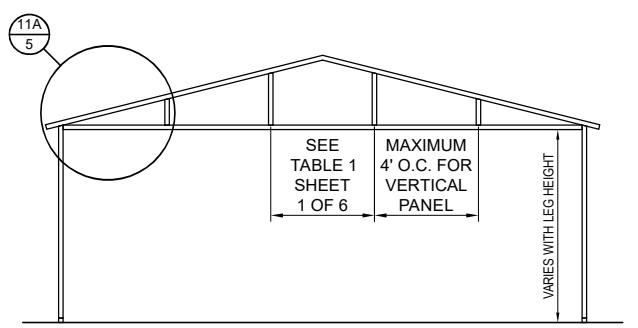

TYPICAL BOX EAVE RAFTER GABLE END FRAMING PLAN
NOT TO SCALE

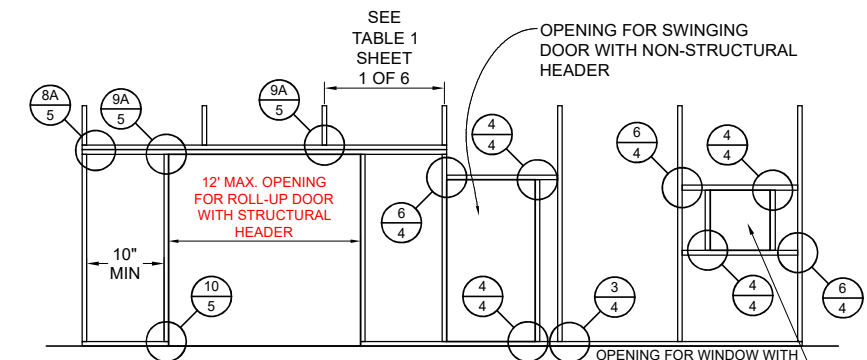

TYPICAL SIDE WALL OPENINGS FRAMING PLAN
NOT TO SCALE

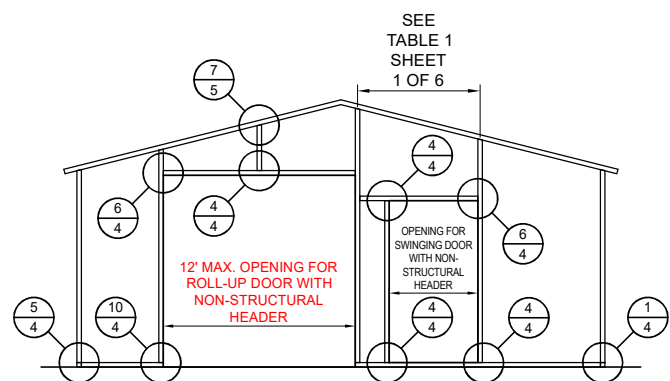

TYPICAL
END WALL OPENINGS POST/RAFTER FRAMING PLAN
NOT TO SCALE

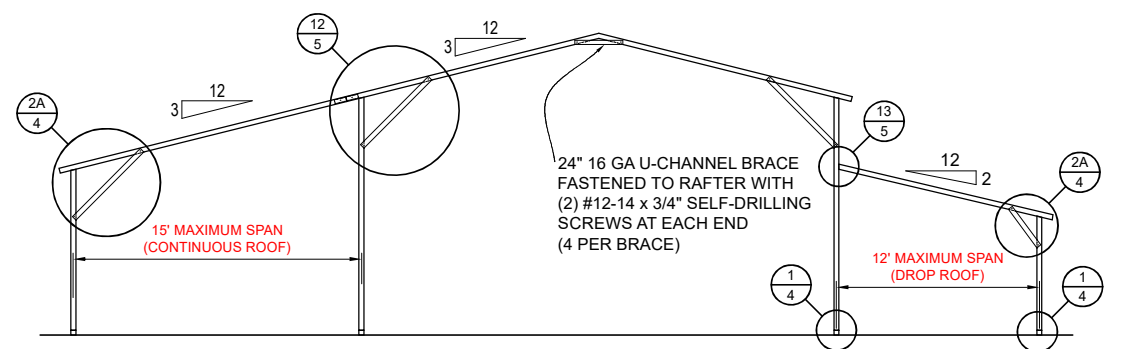

TYPICAL LEAN-TO OPTIONS FRAMING PLAN (BOTH OPTIONS SHOWN)
NOT TO SCALE (BOX EAVE RAFTER SHOWN, ONLY STANDARD LEAN-TO IS APPLICABLE TO BOW FRAME RAFTER)

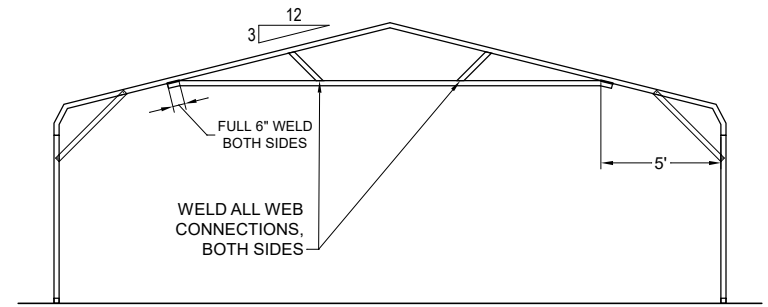

OPTIONAL 24'-1" TO 30' TRUSSED RAFTER - BOW
NOT TO SCALE

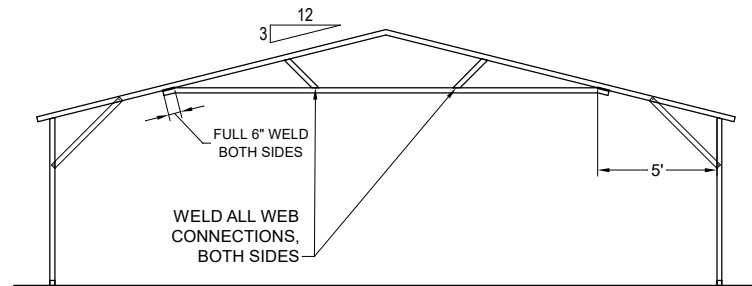

OPTIONAL 24'-1" TO 30' TRUSSED RAFTER - BOX EAVE
NOT TO SCALE

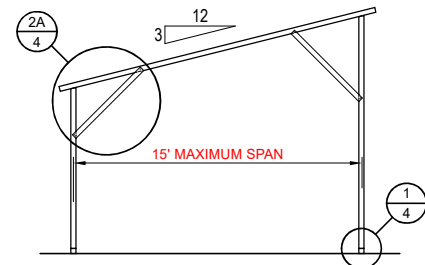

FREESTANDING
LEAN-TO FRAMING PLAN
NOT TO SCALE

BECHTOL ENGINEERING AND TESTING, INC.
605 WEST NEW YORK AVENUE
DELAND, FLORIDA 32720

Love B
Patel

Love B. Patel, P.E.
Senior Engineer
Love B. Patel, P.E., State of Florida,
Professional Engineer, License No. 90753

This item has been digitally signed and sealed by Love B. Patel, P.E.
on the date adjacent to the seal. Printed copies of this document are not considered
signed and sealed, and the signature must be verified on any electronic copies.

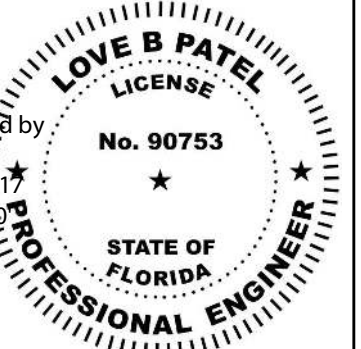

CAROLINA CARPORTS, INC.
GENERIC PLANS FOR USE IN THE STATE OF FLORIDA
UP TO 30' WIDE

**BECHTOL ENGINEERING
AND TESTING, inc.**
CONSULTING GEOTECHNICAL, ENVIRONMENTAL, AND MATERIALS TESTING ENGINEERS
Certificate of Authorization No. 00005492

| | |
|-------------------|-------------------|
| REVISED: 5/14/24 | DATE: 1/1/2024 |
| DRAWN: CS | SCALE: NTS |
| CHECKED: CS / ID | PROJ. NO.: G24001 |
| APPROVED: TB / LP | SHEET 3 OF 6 |

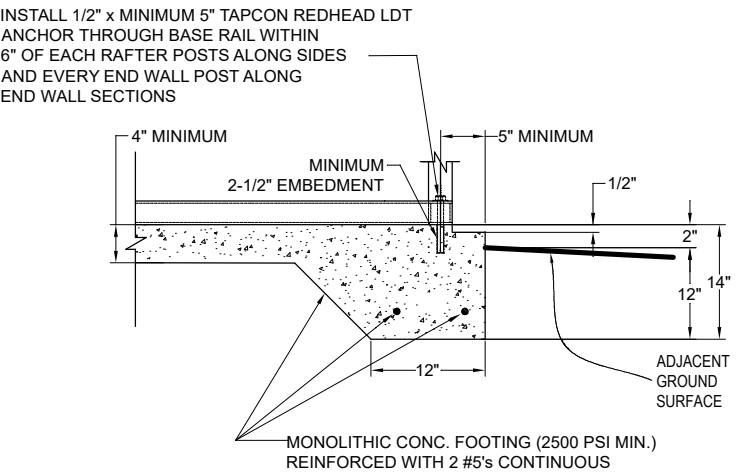

1A CONCRETE BASE RAIL ANCHORAGE
Not To Scale

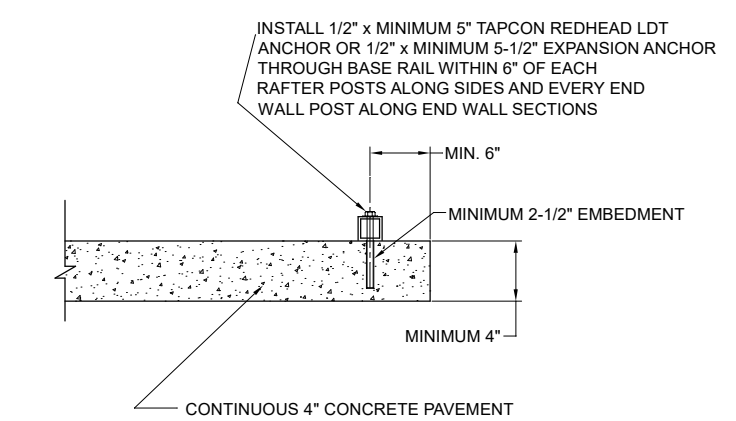

1B CONCRETE BASE RAIL ANCHORAGE
Not To Scale (OPTIONAL - OPEN CARPORTS ONLY)

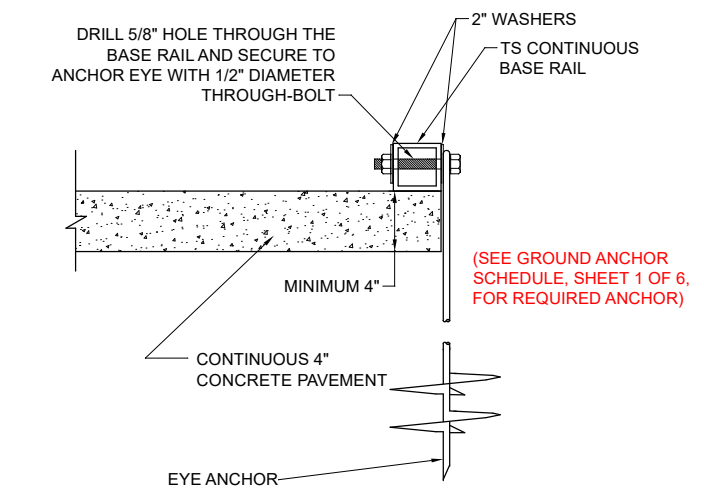

1C CONCRETE BASE RAIL ANCHORAGE
Not To Scale (OPEN CARPORTS WHERE SLAB EDGE DISTANCE DOES NOT MEET MINIMUM EDGE DISTANCE SHOWN IN DETAIL 1B)

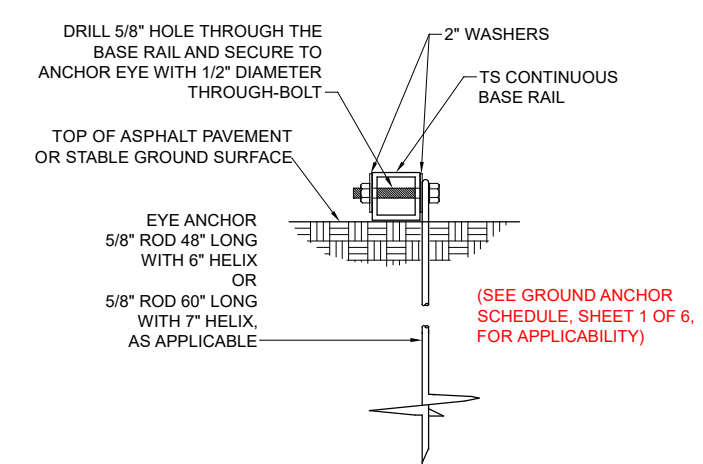

1D BASE RAIL DEEP ANCHORAGE
Not To Scale

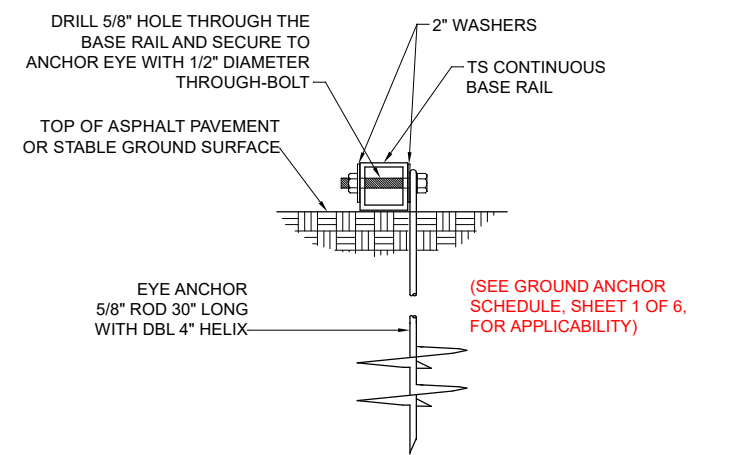

1E BASE RAIL ANCHORAGE
Not To Scale

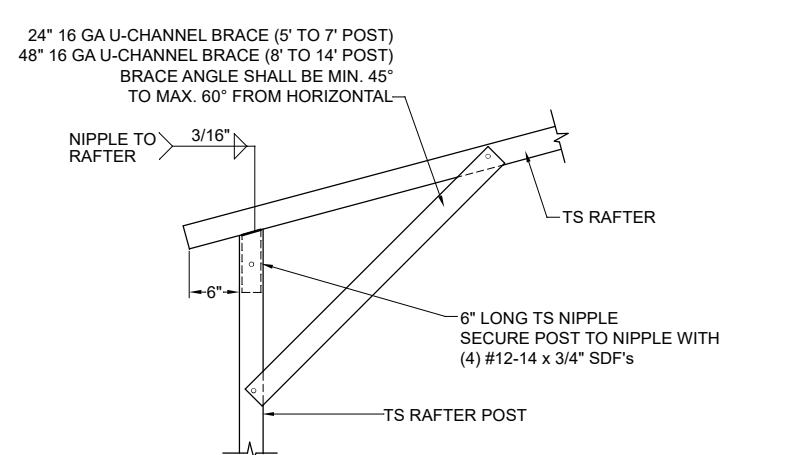

2A BOX EAVE RAFTER/POST DETAIL
Not To Scale

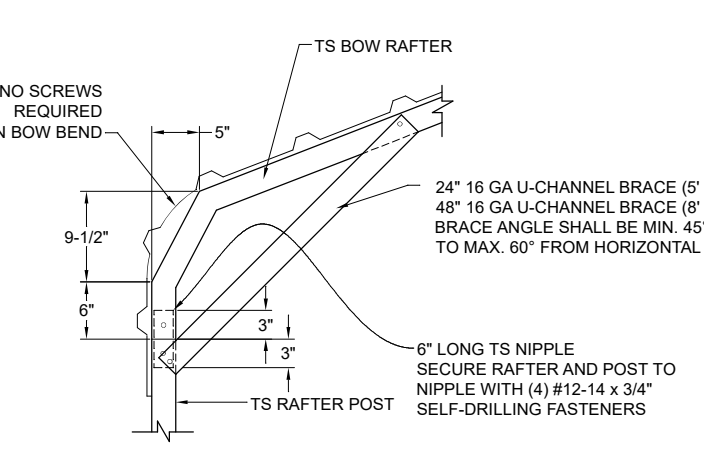

2B BOW RAFTER/POST DETAIL
Not To Scale

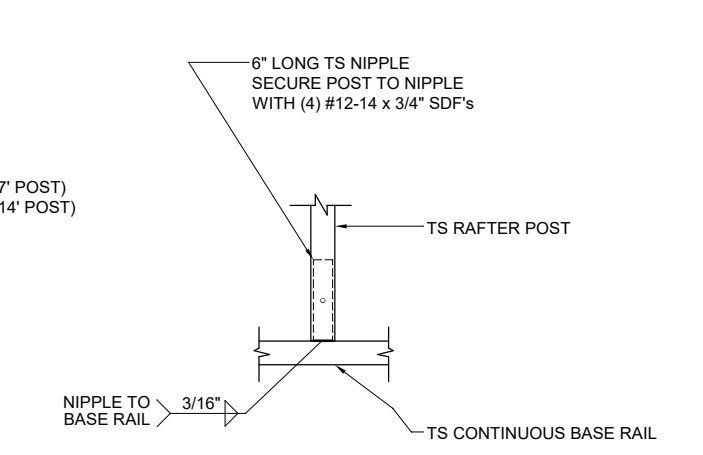

3 POST/BASE RAIL CONN. DETAIL
Not To Scale

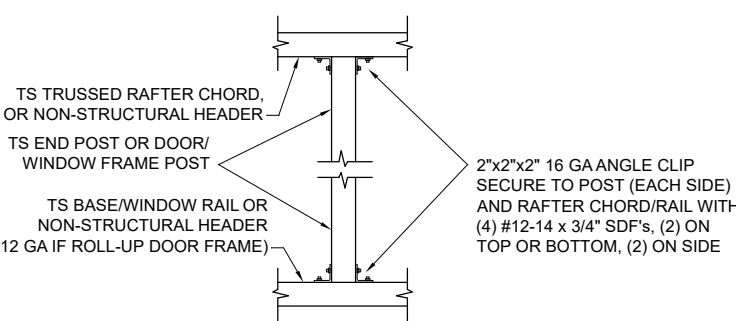

4 POST TO RAIL, TRUSS CHORD, OR NON-STRUCTURAL HEADER CONN. DETAIL
Not To Scale

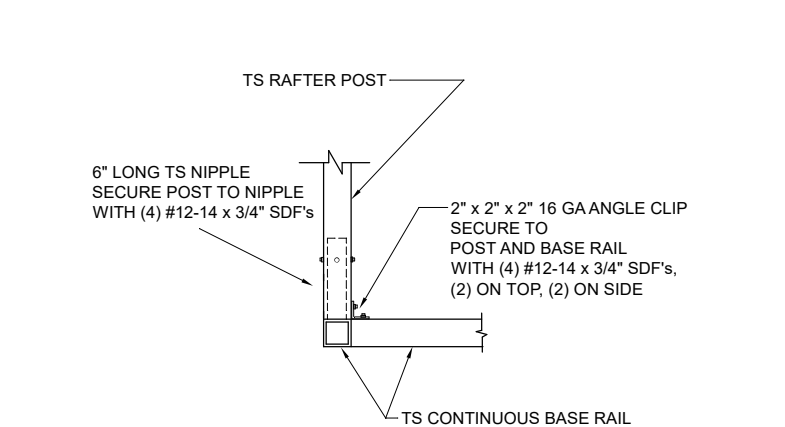

5 END POST/BASE RAIL CONN.
Not To Scale

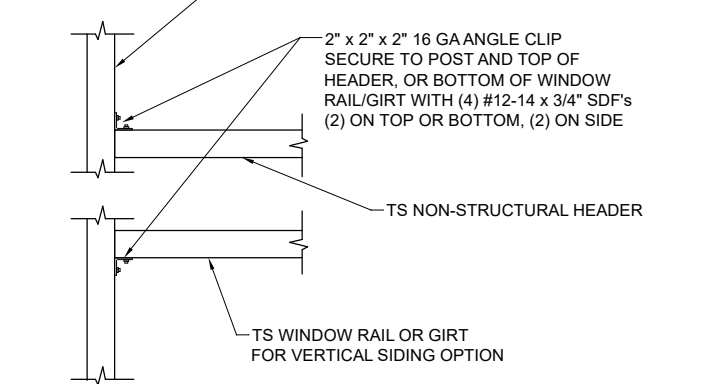

6 NON-STRUCTURAL HEADER, WINDOW RAIL, OR GIRT TO POST CONN. DETAIL
Not To Scale

BECHTOL ENGINEERING AND TESTING, INC.
605 WEST NEW YORK AVENUE
DELAND, FLORIDA 32720

Love B Patel
Digitally signed by Love B Patel
Date: 2024.05.17 09:46:55 -04'00'

Love B. Patel, P.E.
Senior Engineer
Love B. Patel, P.E., State of Florida,
Professional Engineer, License No. 90753
This item has been digitally signed and sealed by Love B. Patel, P.E.
on the date adjacent to the seal. Printed copies of this document are not considered
signed and sealed, and the signature must be verified on any electronic copies.

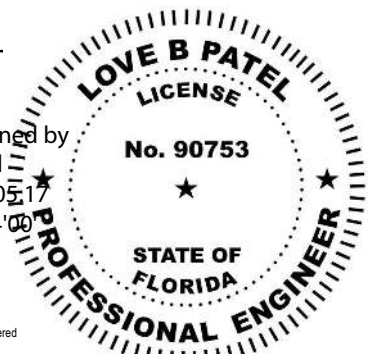

CAROLINA CARPORTS, INC.
GENERIC PLANS FOR USE IN THE STATE OF FLORIDA
UP TO 30' WIDE

| | | |
|--|-------------------|-------------------|
|  BECHTOL ENGINEERING AND TESTING, inc. <small>CONSULTING GEOTECHNICAL, ENVIRONMENTAL, AND MATERIALS TESTING ENGINEERS Certificate of Authorization No. 00005492</small> | REVISED: 5/14/24 | DATE: 1/1/2024 |
| | DRAWN: CS | SCALE: NTS |
| | CHECKED: CS / ID | PROJ. NO.: G24001 |
| | APPROVED: TB / LP | SHEET 4 OF 6 |

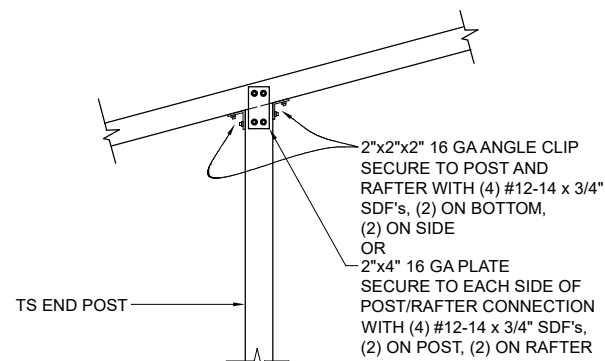

7 END POST/RAFTER CONN. DETAIL
Not To Scale

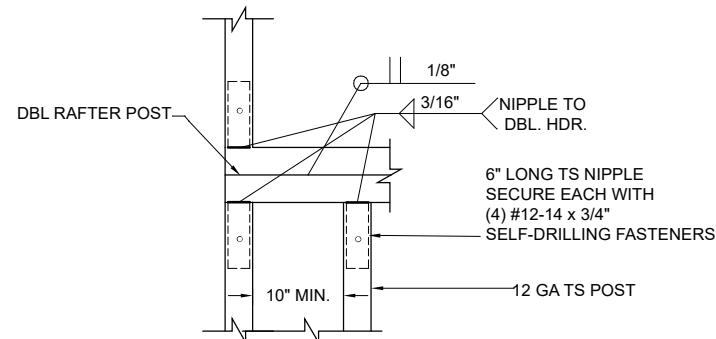

8A RAFTER POST/DBL. HEADER DETAIL
Not To Scale

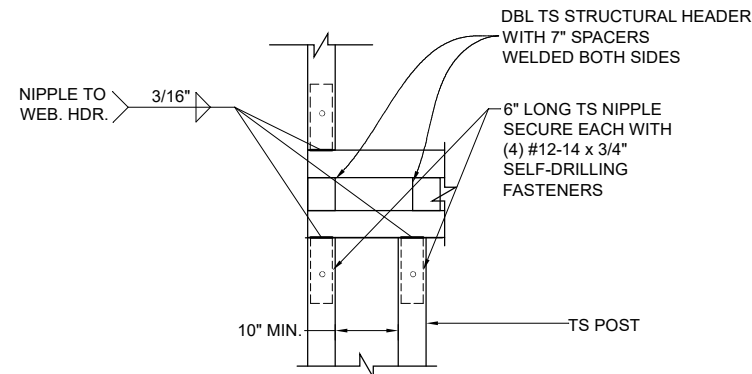

8B RAFTER POST/WEB HEADER DETAIL
Not To Scale

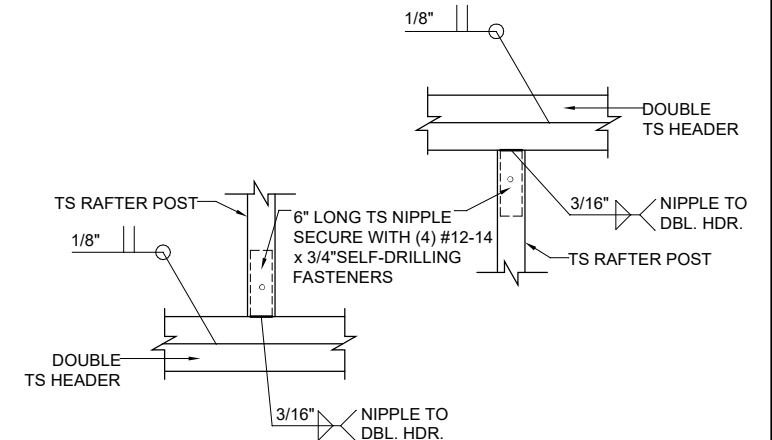

9A RAFTER POST/HEADER DETAIL
Not To Scale

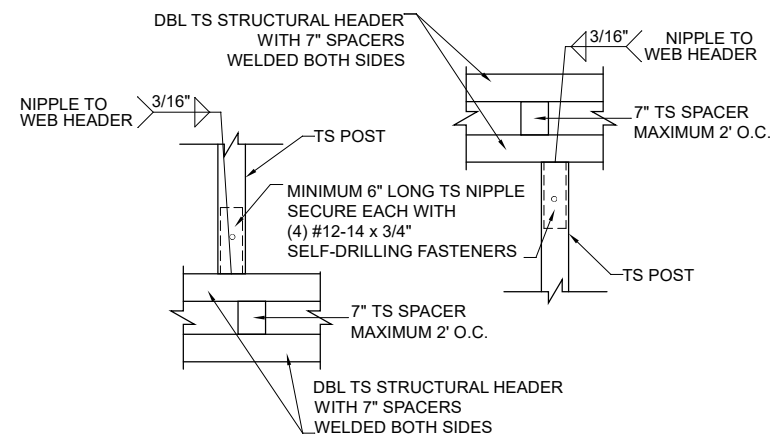

9B STRUCTURAL HEADER TO POST CONNECTION DETAIL
Not To Scale

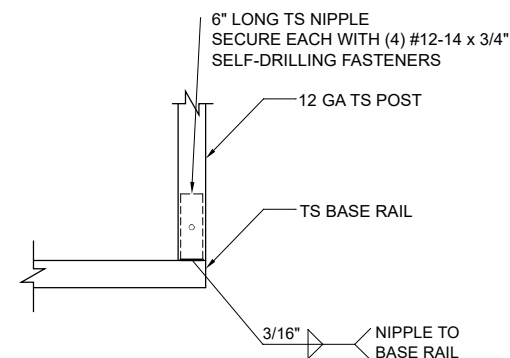

10 FRAMEOUT/ ROLL UP POST / BASE RAIL CONN. DETAIL
Not To Scale

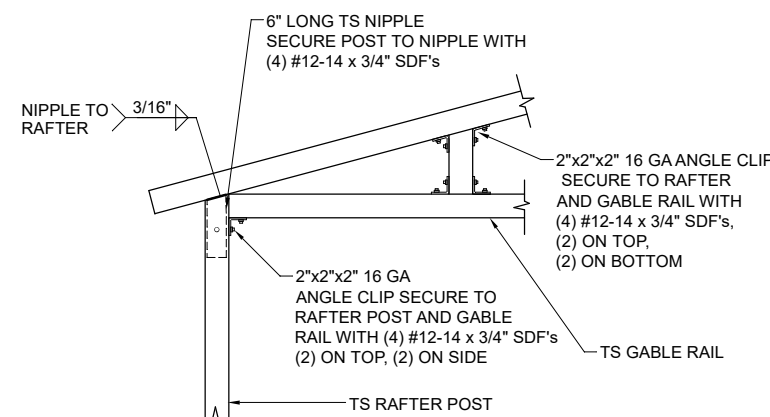

11A GABLE RAIL TO RAFTER POST CONNECTION DETAIL
Not To Scale

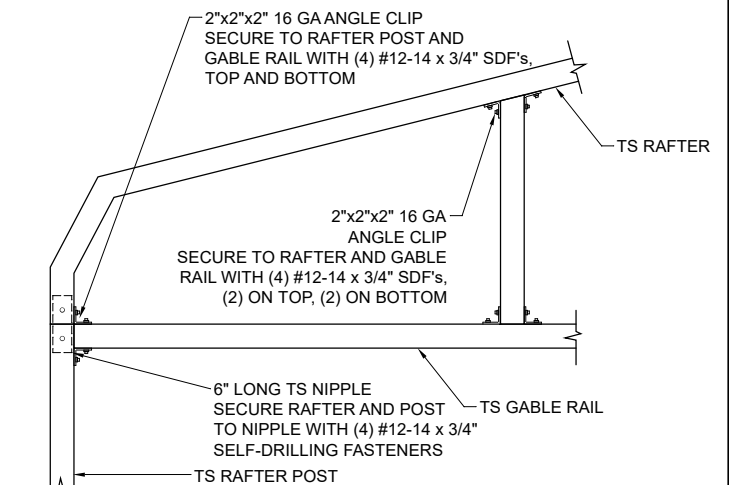

11B GABLE RAIL TO RAFTER POST CONNECTION DETAIL
Not To Scale

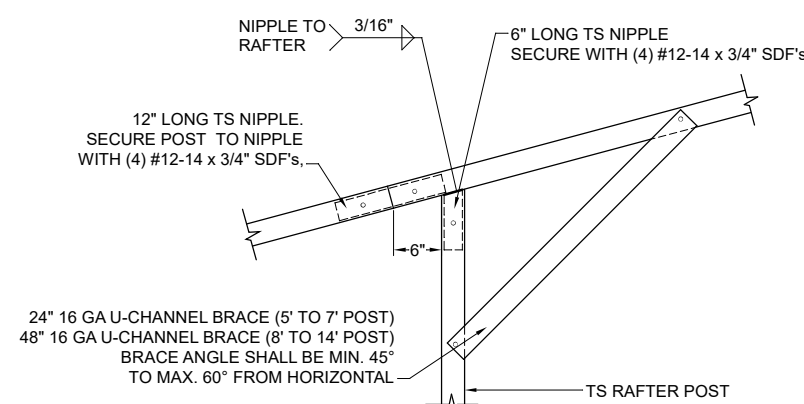

12 SIDE EXTENSION RAFTER/POST DETAIL
Not To Scale

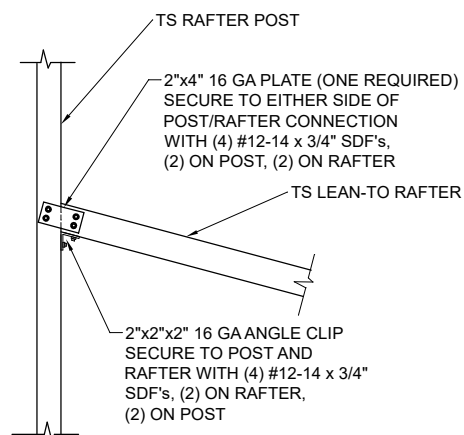

13 POST / LEAN-TO RAFTER CONN. DETAIL
Not To Scale

BECHTOL ENGINEERING AND TESTING, INC.
605 WEST NEW YORK AVENUE
DELAND, FLORIDA 32720

Love B
Patel

Love B. Patel, P.E.
Senior Engineer
Love B. Patel, P.E., State of Florida,
Professional Engineer, License No. 90753

This item has been digitally signed and sealed by Love B. Patel, P.E.
on the date adjacent to the seal. Printed copies of this document are not considered
signed and sealed, and the signature must be verified on any electronic copies.

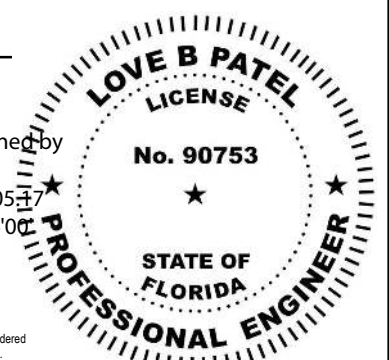

CAROLINA CARPORTS, INC.
GENERIC PLANS FOR USE IN THE STATE OF FLORIDA
UP TO 30' WIDE

| | | |
|--|-------------------|-------------------|
|  BECHTOL ENGINEERING AND TESTING, inc. <small>CONSULTING GEOTECHNICAL, ENVIRONMENTAL, AND MATERIALS TESTING ENGINEERS Certificate of Authorization No. 00005492</small> | REVISED: 5/14/24 | DATE: 1/1/2024 |
| | DRAWN: CS | SCALE: NTS |
| | CHECKED: CS / ID | PROJ. NO.: G24001 |
| | APPROVED: TB / LP | SHEET 5 OF 6 |

VERTICAL SIDE OPTION

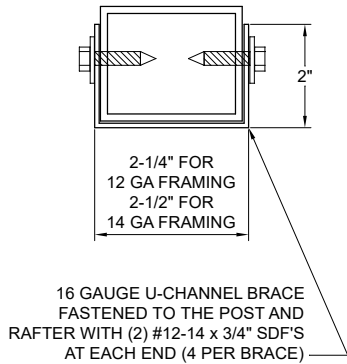

BRACE SECTION
Not To Scale

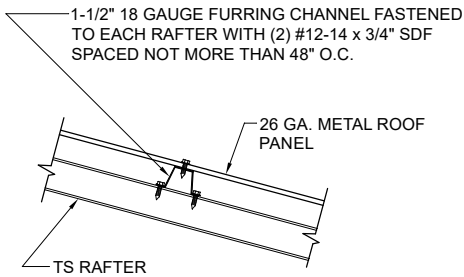

ROOF PANEL ATTACHMENT
(ALTERNATE FOR VERTICAL ROOF PANELS)
Not To Scale

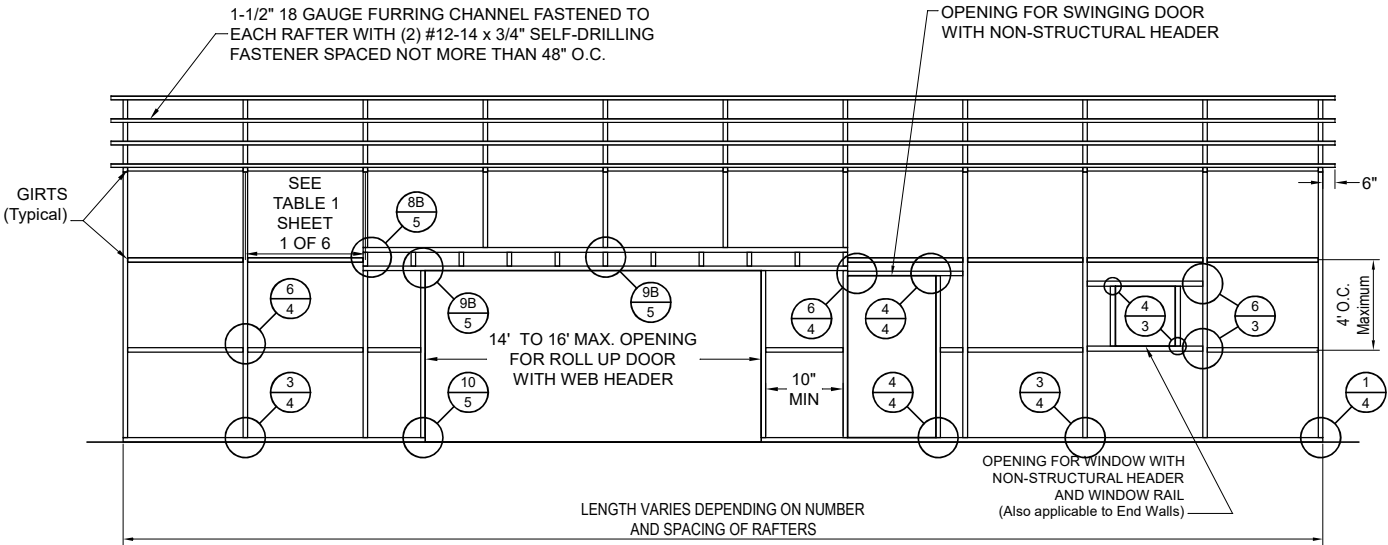

TYPICAL POST/RAFTER/GIRT FRAMING PLAN (14' TO 16' WIDE MAX. OPENING)
NOT TO SCALE

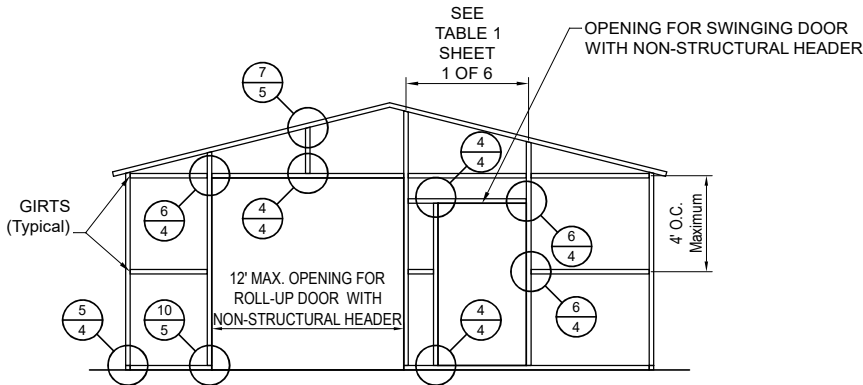

TYPICAL END WALL OPENINGS POST/RAFTER/GIRT FRAMING PLAN
NOT TO SCALE

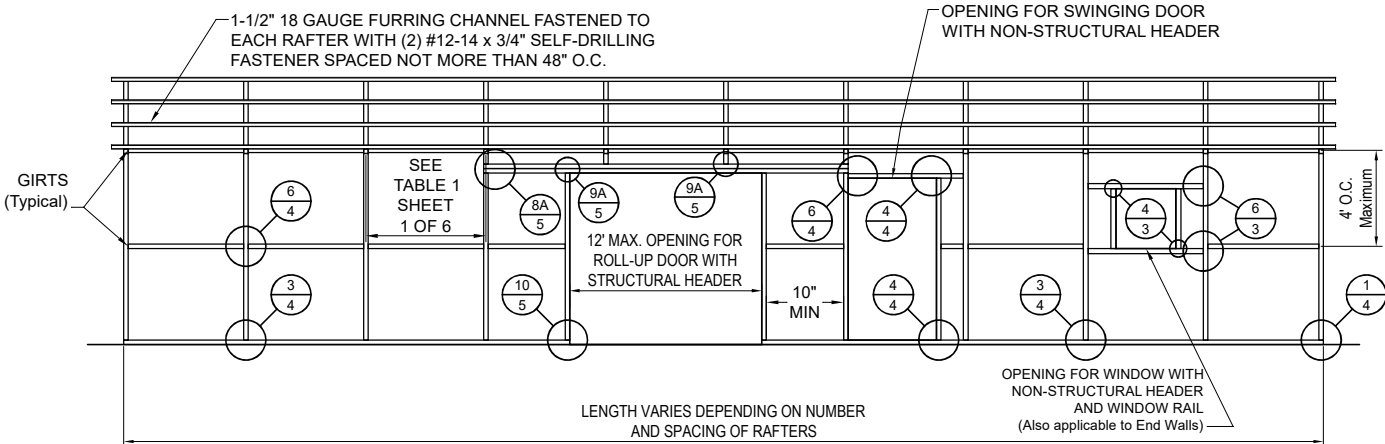

TYPICAL POST/RAFTER/GIRT FRAMING PLAN (12' WIDE MAX. OPENING)
NOT TO SCALE

BOX EAVE FRAME RAFTER ENCLOSED BLDG - VERTICAL SIDES

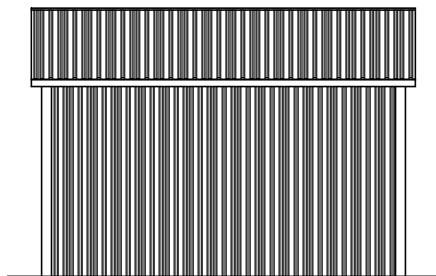

TYPICAL SIDE ELEVATION
NOT TO SCALE

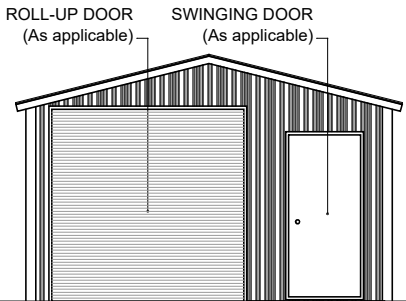

TYPICAL END ELEVATION
NOT TO SCALE

BOX EAVE FRAME RAFTER UTILITY BLDG - VERTICAL SIDES

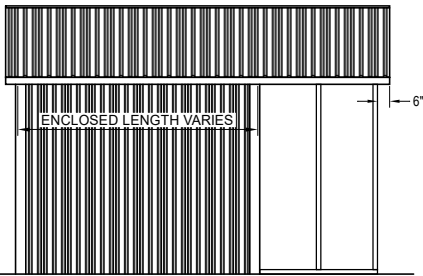

TYPICAL SIDE ELEVATION
NOT TO SCALE

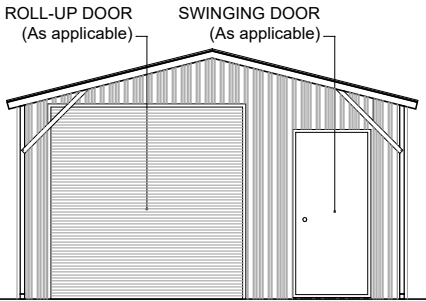

TYPICAL END ELEVATION
NOT TO SCALE

BECHTOL ENGINEERING AND TESTING, INC.
605 WEST NEW YORK AVENUE
DELAND, FLORIDA 32720

Love B Patel

Love B. Patel, P.E.
Senior Engineer
Love B. Patel, P.E., State of Florida,
Professional Engineer, License No. 90753

This item has been digitally signed and sealed by Love B. Patel, P.E. on the date adjacent to the seal. Printed copies of this document are not considered signed and sealed, and the signature must be verified on any electronic copies.

Digitally signed by
Love B Patel
Date: 2024.05.17
09:47:10 -0400

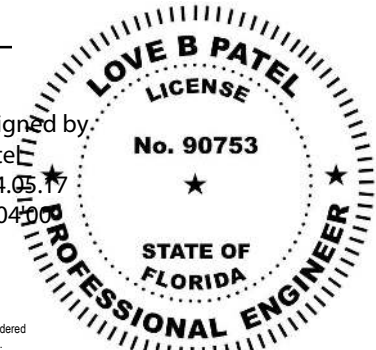

CAROLINA CARPORTS, INC.
GENERIC PLANS FOR USE IN THE STATE OF FLORIDA
UP TO 30' WIDE

BECHTOL ENGINEERING AND TESTING, INC.
CONSULTING GEOTECHNICAL, ENVIRONMENTAL, AND MATERIALS TESTING ENGINEERS
Certificate of Authorization No. 00005492

| | | | |
|-----------|---------|------------|--------------|
| REVISED: | 5/14/24 | DATE: | 1/1/2024 |
| DRAWN: | CS | SCALE: | NTS |
| CHECKED: | CS / ID | PROJ. NO.: | G24001 |
| APPROVED: | TB / LP | | SHEET 6 OF 6 |