

STATE OF FLORIDA
DEPARTMENT OF HEALTH
APPLICATION FOR ONSITE SEWAGE DISPOSAL SYSTEM CONSTRUCTION PERMIT

Permit Application Number 13-0618

----- PART II - SITEPLAN -----

Scale: 1 inch = 40 feet.

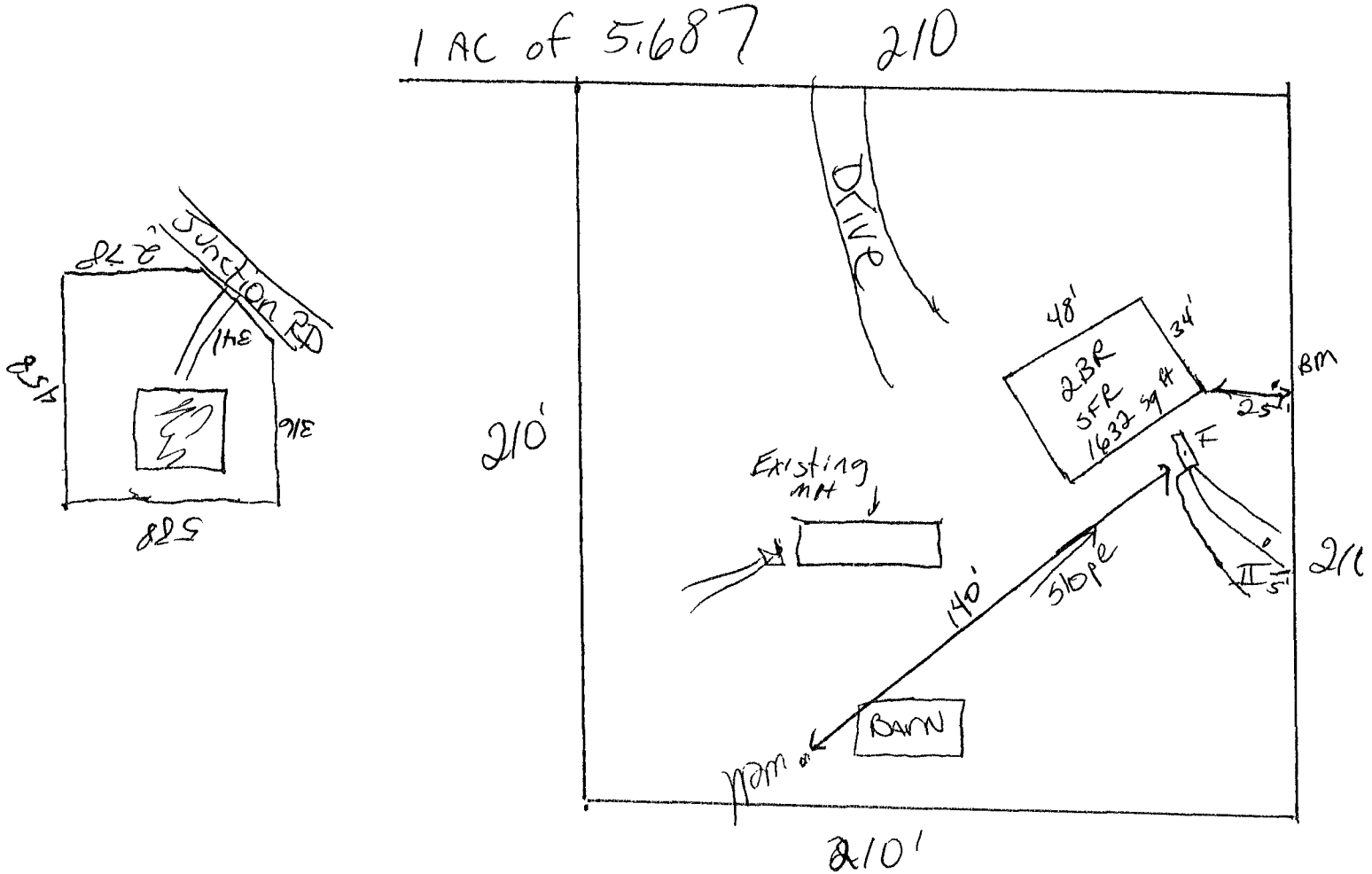

Notes. _____

Site Plan submitted by Rach D F

MASTER CONTRACTOR

Plan Approved [Signature] Not Approved _____

Date 12/4/13

By [Signature] Columbus

County Health Department

ALL CHANGES MUST BE APPROVED BY THE COUNTY HEALTH DEPARTMENT



STATE OF FLORIDA
DEPARTMENT OF HEALTH
ONSITE SEWAGE TREATMENT AND DISPOSAL
SYSTEM
APPLICATION FOR CONSTRUCTION PERMIT

PERMIT NO. 13-2618
DATE PAID: 12/3/13
FEE PAID: \$10.00
RECEIPT #: 1128138

APPLICATION FOR:

☒ New System ☐ Existing System ☐ Holding Tank ☐ Innovative
☐ Repair ☐ Abandonment ☐ Temporary ☐

APPLICANT: michael hopkins

AGENT: ROCKY FORD, A & B CONSTRUCTION

TELEPHONE: 386-497-2311

MAILING ADDRESS: 546 SW Dortch Street, FT. WHITE, FL, 32038

TO BE COMPLETED BY APPLICANT OR APPLICANT'S AUTHORIZED AGENT. SYSTEMS MUST BE CONSTRUCTED BY A PERSON LICENSED PURSUANT TO 489.105(3)(m) OR 489.552, FLORIDA STATUTES. IT IS THE APPLICANT'S RESPONSIBILITY TO PROVIDE DOCUMENTATION OF THE DATE THE LOT WAS CREATED OR PLATTED (MM/DD/YY) IF REQUESTING CONSIDERATION OF STATUTORY GRANDFATHER PROVISIONS.

PROPERTY INFORMATION

LOT: 27 BLOCK: na SUB: ichetucknee meadows. PLATTED: _____

PROPERTY ID #: 18-6s-16-03865-027 ZONING: _____ I/M OR EQUIVALENT: [Y / N]

PROPERTY SIZE: 5.687 ACRES WATER SUPPLY: ☒ PRIVATE PUBLIC [] <=2000GPD [] >2000GPD

IS SEWER AVAILABLE AS PER 381.0065, FS? [Y / ☒ N] DISTANCE TO SEWER: NA FT

PROPERTY ADDRESS: 2116 sw junction rd

DIRECTIONS TO PROPERTY: 47 s to elim church rd tr go to junction tl prop on r

BUILDING INFORMATION

[] RESIDENTIAL

[] COMMERCIAL

Unit No	Type of Establishment	No. of Bedrooms	Building Area Sqft	Commercial/Institutional System Design Table 1, Chapter 64E-6, FAC
1	SF Residential	2	1632	
2				
3				

[] Floor/Equipment Drains [] Other (Specify) _____

SIGNATURE: Rocky D Ford

DATE: 11/14/2013