

Legend

Lake City Limits



Roads

Roads

others

Dirt

Interstate

Main

Other

Paved

Private

Parcels

SRWMD Wetlands



2018 Flood Zones

0.2 PCT ANNUAL CHANCE



A

AE

AH

2018Aerials



LidarElevations



Columbia County, FLA - Building & Zoning Property Map

Printed: Mon Nov 02 2020 11:23:05 GMT-0500 (Eastern Standard Time)

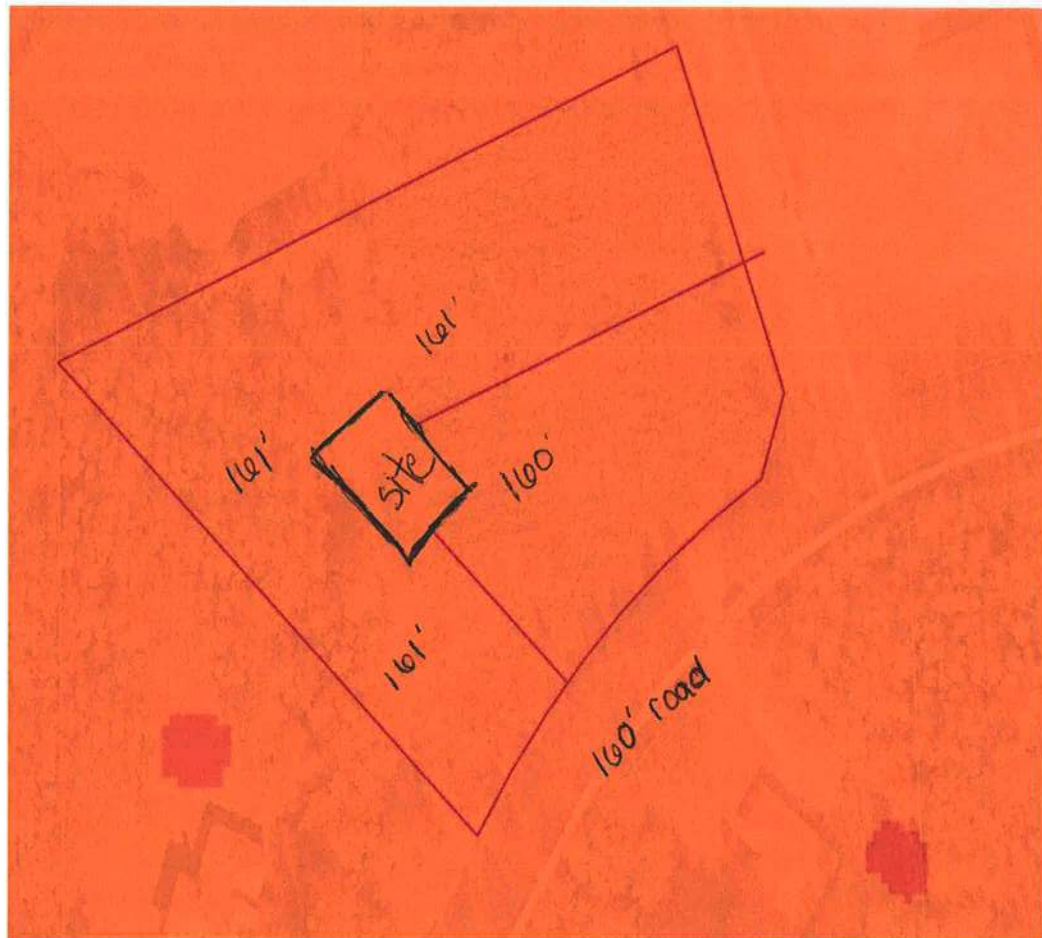

Parcel Information

Parcel No: 24-3S-16-02275-137

Owner: HALL DERRICK L & KRISTI K

Subdivision: COBBLESTONE UNIT 2

Lot: 37

Acres: 2.060168

Deed Acres: 2.06 Ac

District: District 1 Ronald Williams

Future Land Uses: Residential - Very Low

Flood Zones:

Official Zoning Atlas: RR

All data, information, and maps are provided "as is" without warranty or any representation of accuracy, timeliness of completeness. Columbia County, FL makes no warranties, express or implied, as to the use of the information obtained here. There are no implied warranties of merchantability or fitness for a particular purpose. The requester acknowledges and accepts all limitations, including the fact that the data, information, and maps are dynamic and in a constant state of maintenance, and update.