

Legend

Lake City Limits



2018Aerials



Parcels



SRWMD Wetlands



2018 Flood Zones



0.2 PCT ANNUAL CHANCE



A



AE



AH



Roads



Roads



others



Dirt



Interstate



Main



Other



Paved



Private



LidarElevations



Columbia County, FLA - Building & Zoning Property Map

Printed: Thu Oct 08 2020 09:58:11 GMT-0400 (Eastern Daylight Time)

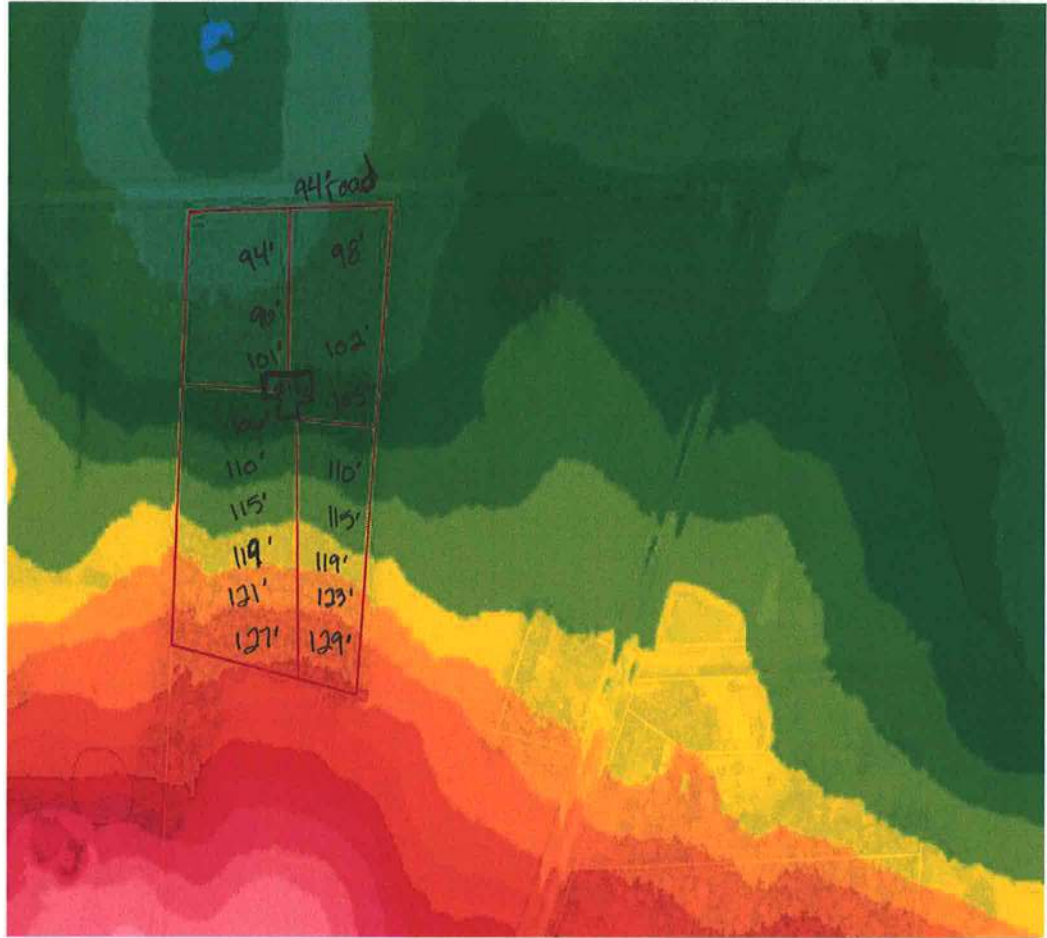

Parcel Information

Parcel No: 32-4S-17-08925-002

Owner: HARPER JAMES C &

Subdivision:

Lot:

Acres: 9.682227

Deed Acres: 10.25 Ac

District: District 5 Tim Murphy

Future Land Uses: Agriculture - 3

Flood Zones:

Official Zoning Atlas: A-3

All data, information, and maps are provided "as is" without warranty or any representation of accuracy, timeliness of completeness. Columbia County, FL makes no warranties, express or implied, as to the use of the information obtained here. There are no implied warranties of merchantability or fitness for a particular purpose. The requester acknowledges and accepts all limitations, including the fact that the data, information, and maps are dynamic and in a constant state of maintenance, and update.