

#### APPLICABLE CODES, REGULATIONS, & STANDARDS

- THE 2020 FLORIDA BUILDING CODE
- ASCE 7-16 & SEI 7
- ACI 318-14 CONCRETE REFERENCE MANUAL
- AISC STEEL CONSTRUCTION MANUAL (15TH EDITION)
- AWS D1.1: STRUCTURAL WELDING

1. THESE PLANS BELONG EXCLUSIVELY TO THE STRUCTURE, INCLUDING MAIN WIND FORCE RESISTING SYSTEM (MWFRS), COMPONENTS AND CLADDING (C&C), AND BASE RAIL ANCHORAGE. OTHER DESIGN ISSUES, INCLUDING BUT NOT LIMITED TO PROPERTY SET-BACKS, ELECTRICAL, PLUMBING, INGRESS/EGRESS, FINISH FLOOR SLOPES AND ELEVATIONS, OR OTHER LOCAL ZONING REQUIREMENTS ARE THE LIABILITY OF OTHERS.

2. THESE STRUCTURES ARE ENGINEERED AS (RISK CATEGORY II) CAPABLE OF SUPPORTING DEAD LOAD OF THE STRUCTURE AND LIVE AND WIND LOADS. UPGRADES NOT SPECIFICALLY ADDRESSED HEREIN, SUCH AS WINDOWS, DOORS, OR ANOTHER COMPONENT NOT LISTED IN THE BUILDING CODE APPROVED PRODUCT LIST, AND NOT PROVIDED AND INSTALLED BY THE CONTRACTOR, WHICH CAUSE ADDITIONAL LOADS ON THE STRUCTURE SHALL BE AT THE OWNER'S RISK. THE ENGINEER SHALL NOT BE RESPONSIBLE FOR FAILURE OR STRUCTURAL DAMAGE DUE TO THE EXTRA LOAD.

3. ALL STEEL TUBING SHALL BE 50 KSI GALVANIZED STEEL. ALL FASTENERS SHALL BE ZINC COATED HARDWARE.

4. SPECIFICATIONS APPLICABLE TO METAL PANELS FASTENED DIRECTLY TO TUBE STEEL (TS) FRAMING MEMBERS FOR VERTICAL PANELS, METAL PANELS SHALL BE FASTENED TO HAT CHANNELS (UNLESS OTHERWISE NOTED).

#### DESIGN LOAD NOTES:

- BASIC WIND SPEED = 110 MPH  
EXPOSURE CATEGORY = C  
RISK CATEGORY = I
- DESIGN LIVE LOAD = 10 PSF
- FLOOD ZONE = AE

## ENCLOSED METAL BUILDING DESIGN MAXIMUM 20'-0" WIDE X 14'-0" EAVE HEIGHT A-FRAME & REGULAR STYLE

#### MEMBER LEGEND

- POST = 2.5"x2.5"x14GA TUBE W/ 2.25"x2.25"x14GA TUBE INSERT
- ROOF GABLE BEAM = 2.5"x2.5"x14GA TUBE
- BASE RAIL = 2.5"x2.5"x14GA TUBE
- PEAK BRACE = 2.5"x2.5"x14GA TUBE / 2.5"x1.5"x14GA CHANNEL
- KNEE BRACE = 2.5"x1.5"x14GA CHANNEL
- CONNECTOR SLEEVE = 2.25"x2.25"x12GA TUBE
- BASE ANGLE = 2"x2"x3"x3/16" ANGLE
- PURLIN = 4.25"x1.5"x18GA / 14GA HAT CHANNEL
- GIRT = 4.25"x1.5"x18GA / 14GA HAT CHANNEL
- SHEATHING = 29 GA CORRUGATED SHEET
- END WALL POST = 2.5"x2.5"x14GA TUBE
- DOOR POST = 2.5"x2.5"x14GA TUBE
- SINGLE HEADER = 2.5"x2.5"x14GA TUBE
- DOUBLE HEADER = (2) 2.5"x2.5"x14GA TUBE
- SERVICE DOOR / WINDOW FRAMING = 2.5"x2.5"x14GA TUBE
- ANGLE BRACKET = 2"x2"x2"x14GA ANGLE
- STRAIGHT BRACKET = 2"x2"x4"x14GA PLATE
- PB SUPPORT = 2.5"x2.5"x14GA TUBE
- DIAGONAL BRACE = 2"x2"x14GA TUBE
- GABLE BRACE = 2"x2"x14GA TUBE
- DB BRACKET = 2.25"x2.25"x6"x14GA ANGLE
- TRUSS SPACER = 2.5"x2.5"x14GA TUBE
- ALL FASTENERS = #12X1" SDS (ESR-2196 OR EQ.)

#### FRAMING NOTES:

- MAX POST SPACING = 4'-0" O.C.
- MAX ROOF SLOPE = 3V:12H
- ALL SHOP CONNECTIONS SHALL BE WELDED CONNECTIONS.
- ALL FIELD CONNECTIONS SHALL BE #12X1" SDS (ESR-2196 OR EQUIVALENT).
- STEEL SHEATHING SHALL BE 29GA CORRUGATED GALVANIZED OR PAINTED STEEL – MAIN RIB HEIGHT ¾" (80 KSI YIELD STRENGTH) OR EQUIVALENT.
- ALL STRUCTURAL LIGHT GAUGE TUBING AND CHANNELS SHALL BE GRADE 50 STEEL.
- STRUCTURAL TUBE TS 2.5"x2.5"x14GA IS EQUIVALENT TO TS 2.25"x2.25"x12GA AND EITHER MAY BE USED IN LIEU OF THE OTHER.

This item has been electronically signed and sealed by Craig E. Gunderson, P.E. on date below using a Digital Signature. Printed copies of this document are not considered valid and sealed and the signature must be verified on any electronic copies.

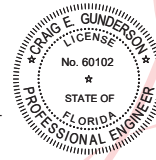

Digitally signed  
by Craig E  
Gunderson  
Date:  
2023.03.24  
09:18:38 -04'00'

FLORIDA ENGINEERING LLC  
4161 TAMiami TRAIL, UNIT 101  
PORT CHARLOTTE, FLORIDA 33952  
(941) 391-5980  
FLEng.com  
Orders@FLEng.com  
CA CERT #30782



PROJECT NO. 2306005-R

CONTRACTOR:  
MARTINEZ CARPORTS LLC

PROJECT DESCRIPTION:  
VERRALL  
1293 SW. BOSTON TERRACE  
FORT WHITE, FL. 32038

DESIGN DATE: 03/08/2023

REVISION 1: 03/22/2023

REVISION 2: DATE

DRAWN BY: HK

SCALE: NTS

PAGE :  
1

This item has been electronically signed and sealed by Craig E. Gunderson, P.E. on date below using a Digital Signature. Printed copies of this document are considered void and sealed and the signature must be verified on any electronic copies.

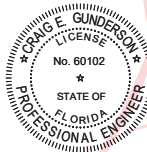

Digitally signed  
by Craig E  
Gunderson  
Date:  
2023.03.24  
09:18:42 -04'00'

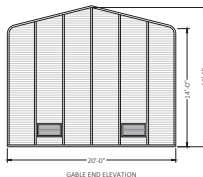
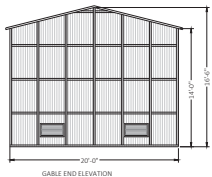
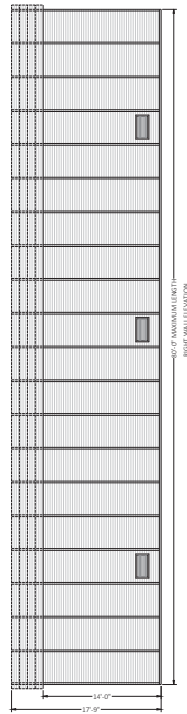
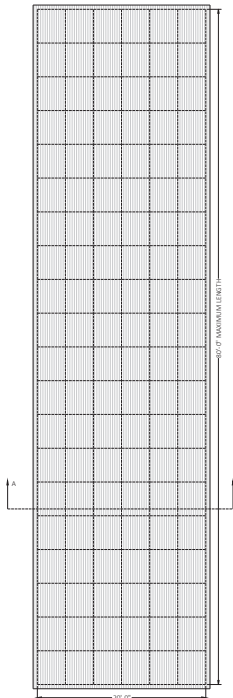
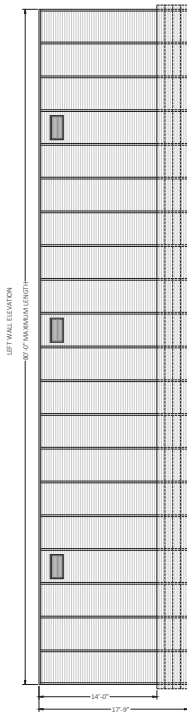
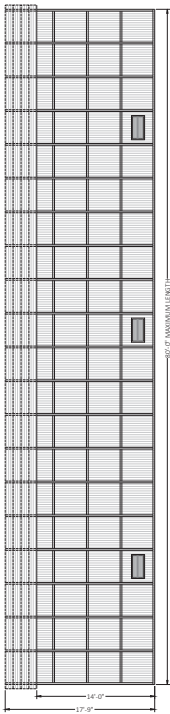
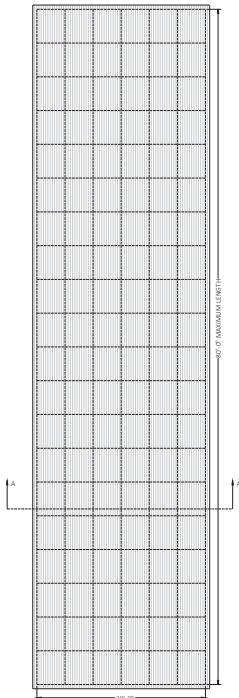
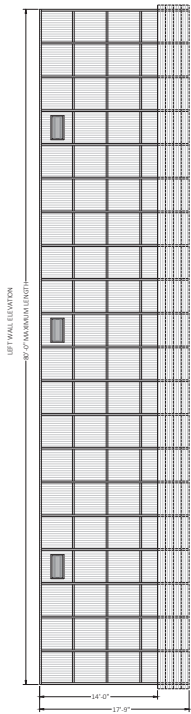
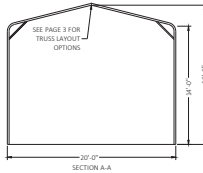
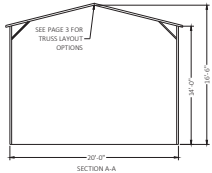

A-FRAME STYLE BUILDING

REGULAR STYLE BUILDING

(1) SET OF GENERIC PLANS IS VALID FOR ONLY (1) STRUCTURE AT A SITE-SPECIFIC ADDRESS. THESE PLANS CAN NOT BE DUPLICATED OR REPLICATED WITHOUT THE SIGN & SEAL OF CRAIG E. GUNDERSON, P.E. #60102.

TABLE 1—FLOOD SOLUTIONS (STATIC FLOOD VENTS) (F17588.R1)			
VENT MODEL	VENT SIZE (INCHES) (IN.)	REQUIRED OPENING SIZE (INCHES) (IN.)	REQUIRED AREA (SQ. FT.)
F5-108B	18 1/2" X 12 1/2"	16 X 8	97
F5-161A	18 1/2" X 16 1/2"	16 X 16	191
F5-141D	17 1/2" X 14 1/2"	14 1/2" X 12	129
F5-108HER	18 1/2" X 12 1/2"	16 X 8	110

A. WITH A MINIMUM OF TWO OPENING ON DIFFERENT SIDES OF EACH ENCLOSED AREA.  
B. WITH A MINIMUM OF ONE VENT FOR THE SQUARE FOOTAGE OF ENCLOSED AREA NOTED IN TABLE 1.  
C. BELOW THE BASE FLOOD ELEVATION.  
D. WITH THE BOTTOM OF THE VENT LOCATED A MINIMUM OF 12 INCHES (305 MM) ABOVE GRADE.

FLOOD VENT CALCULATION  
ENCLOSED AREA LENGTH (H) 80.0  
ENCLOSED AREA WIDTH (W) 20.0  
OVERSIDE ENCLOSED AREA 20.00 SQ. FT.  
ENCLOSED AREA = 1600.00 SQ. FT.  
REQUIRED VENT AREA = 1.50 IN. PER SQ. FT. OF ENCLOSED AREA = 1600.00 SQ. IN.  
PER F17588.R1, NUMBER OF VENTS REQUIRED:  
F5-108B = 16.00  
F5-161A = 16.00  
F5-141D = 14.00  
F5-108HER = 16.00  
F5-161A = 16.00

CONTRACTOR:  
MARTINEZ CARPORTS LLC

PROJECT DESCRIPTION:  
VERRALL  
1293 SW. BOSTON TERRACE  
FORT WHITE, FL. 32038

FLORIDA ENGINEERING LLC

4161 TAMiami TRAIL, UNIT 101  
PORT CHARLOTTE, FLORIDA 33952

(941) 391-5980  
FLEng.com

Orders@FLEng.com

CA CERT. #30782

PROJECT NO. 2306005-R

DESIGN DATE: 03/08/2023

REVISION 1: 03/22/2023

REVISION 2: DATE

DRAWN BY: HK

SCALE: NTS

PAGE :  
2

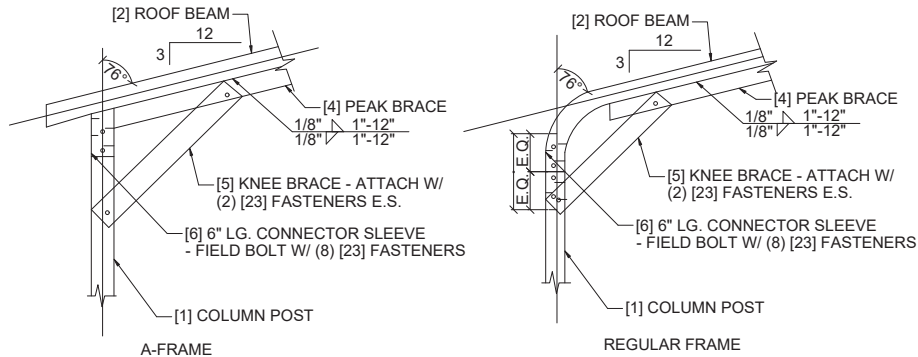
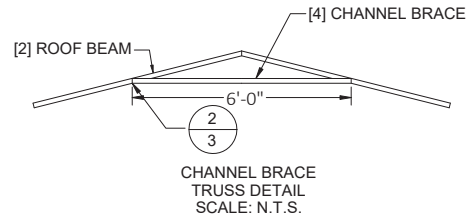
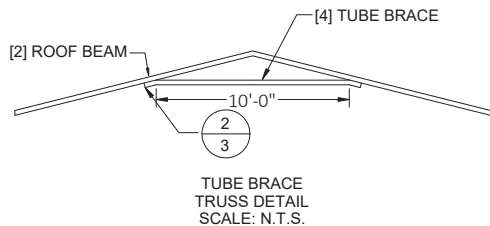

1. EAVE DETAIL OPTIONS

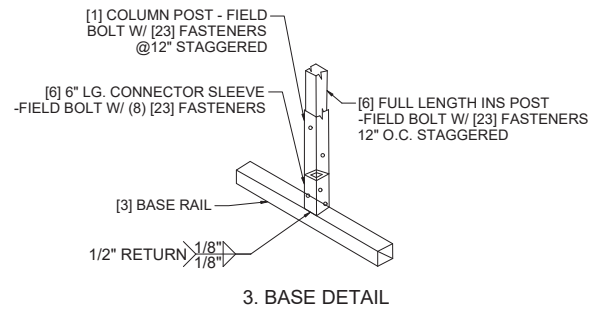
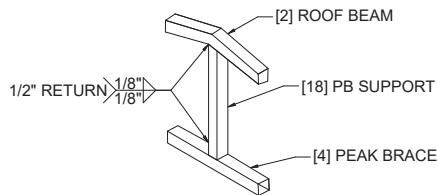
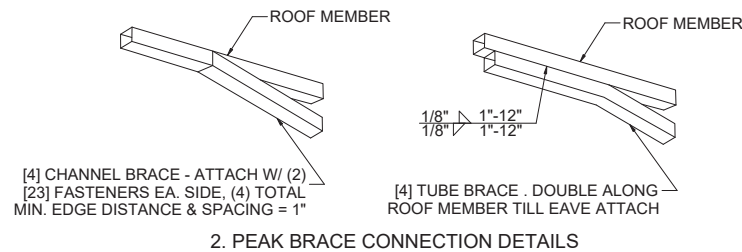

NOTE : COLUMN POST MAY BE ADJUSTED +/- 1" FOR LEVELING.  
MANUFACTURER IS NOT RESPONSIBLE FOR LEVELING OF GROUND  
AND/OR CONCRETE SURFACE PROVIDED BY OTHERS.

This item has been electronically signed and sealed by Craig E. Gunderson, P.E. on date below using a Digital Signature. Printed copies of this document are considered void and the signature must be verified on any electronic copies.



Digitally signed by  
Craig E Gunderson  
Date:  
2023.03.24  
09:18:46 -04'00'

FLORIDA ENGINEERING LLC  
4161 TAMiami TRAIL, UNIT 101  
PORT CHARLOTTE, FLORIDA 33952  
(941) 391-5980  
FLeng.com  
Orders@FLeng.com  
CA CERT. #30782



PROJECT NO. 2306005-R

CONTRACTOR:  
MARTINEZ CARPORTS LLC

PROJECT DESCRIPTION:  
VERRALL  
1293 SW. BOSTON TERRACE  
FORT WHITE, FL. 32038

DESIGN DATE: 03/08/2023

REVISION 1: 03/22/2023

REVISION 2: DATE

DRAWN BY: HK

SCALE: NTS

PAGE :  
3

( ) BRACKETS DENOTE QUANTITY

[ ] BRACKETS DENOTE MEMBER, SEE LEGEND ON PG. 1

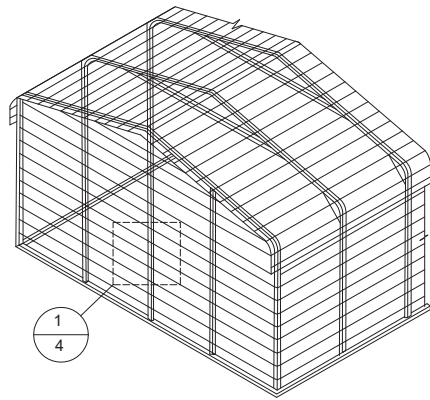

TYP. HORIZONTAL SHEATHING

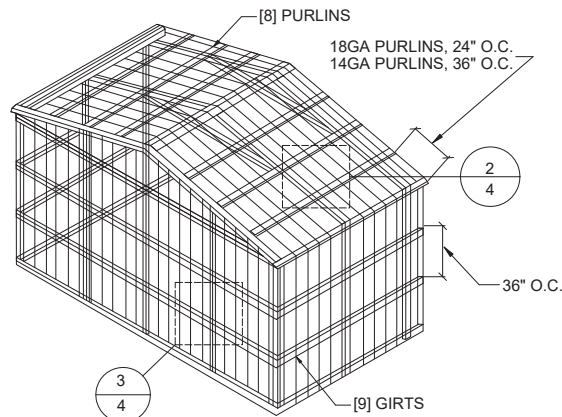

TYP. VERTICAL SHEATHING

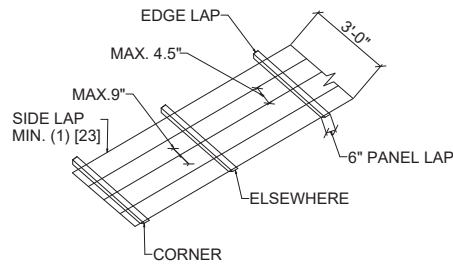

TYP. SHEATHING FASTENER SCHEDULE

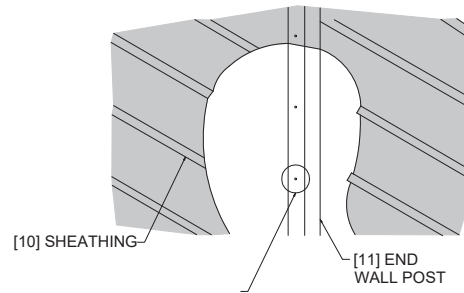

1. TYP. HORIZONTAL SHEATHING DETAILS

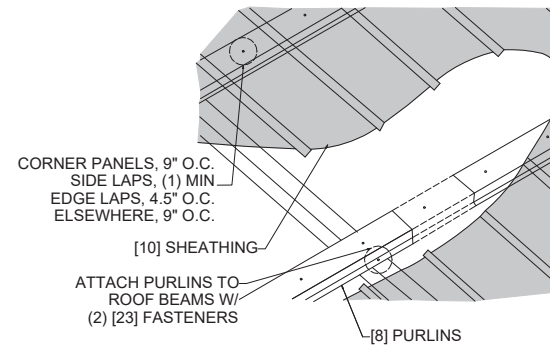

2. ROOF VERTICAL SHEATHING DETAILS

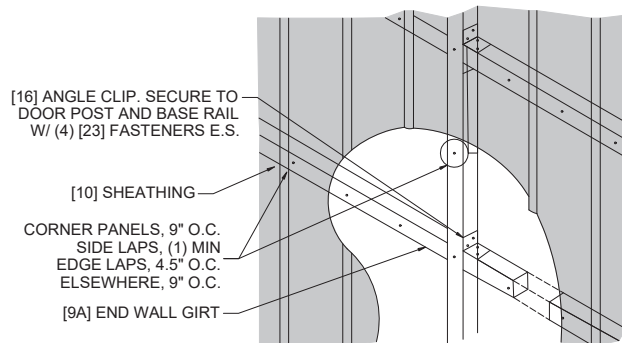

3. WALL VERTICAL SHEATHING- TUBE DETAILS

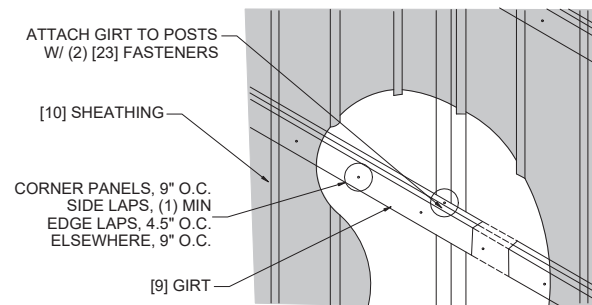

3. WALL VERTICAL SHEATHING- HAT CHANNEL DETAILS

- GENERAL SHEATHING NOTES:
1. REGULAR STYLE BUILDING CAN ONLY HAVE HORIZONTAL SHEATHING ON ROOF AND WALLS.
  2. A FRAME STYLE BUILDING CAN HAVE ANY COMBINATION OF HORIZONTAL OR VERTICAL SHEATHING ON ROOF AND WALLS.
  3. BOTH HORIZONTAL AND VERTICAL ROOF SHEATHING CAN HAVE MAX. 6" OVERHANG.
  4. USING VERTICAL SHEATHING MAY ALLOW FOR GREATER FRAME SPACING.
  5. VERTICAL SHEATHING RECOMMENDED FOR 40'-0" WIDE BUILDING.

This item has been electronically signed and sealed by Craig E. Gunderson, P.E. on date below using a Digital Signature. Printed copies of this document are considered invalid and the signature must be verified on any electronic copies.

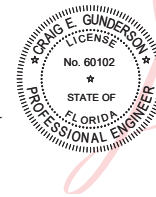

Digitally signed  
by Craig E  
Gunderson  
Date:  
2023.03.24  
09:18:51 -04'00'

FLORIDA ENGINEERING LLC  
4161 TAMiami TRAIL, UNIT 101  
PORT CHARLOTTE, FLORIDA 33952  
(941) 391-5980  
FLEng.com  
Orders@FLEng.com



CA CERT. #30782

PROJECT NO. 2306005-R

CONTRACTOR:  
MARTINEZ CARPORTS LLC

PROJECT DESCRIPTION:  
VERRALL  
1293 SW. BOSTON TERRACE  
FORT WHITE, FL. 32038

DESIGN DATE: 03/08/2023

REVISION 1: 03/22/2023

REVISION 2: DATE

DRAWN BY: HK

SCALE: NTS

PAGE :  
4

( ) BRACKETS DENOTE QUANTITY

[ ] BRACKETS DENOTE MEMBER, SEE LEGEND ON PG. 1

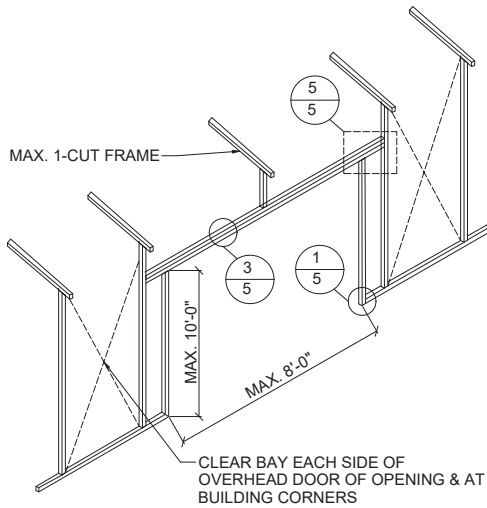

SIDE WALL OVERHEAD DOOR OPENINGS

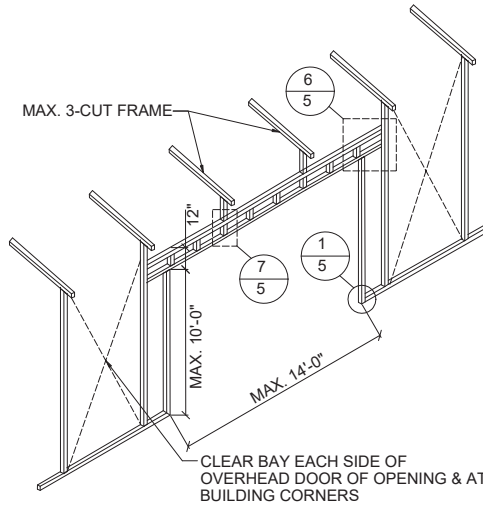

SIDE WALL OVERHEAD DOOR OPENINGS WITH TRUSS STYLE HEADER

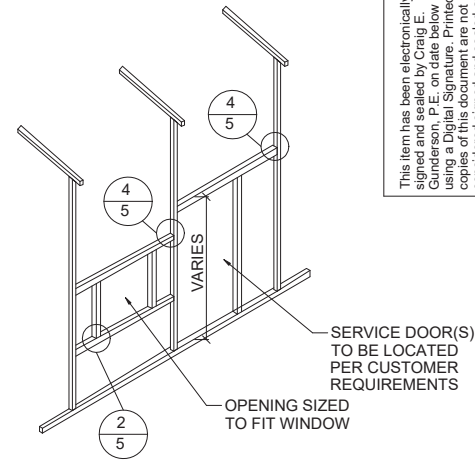

SIDE WALL SERVICE OVERHEAD DOOR/ WINDOW OPENINGS

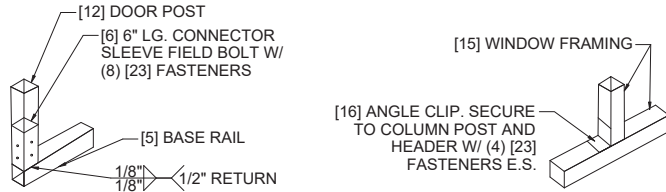

1. DOOR POST BOT. CONN. DETAILS

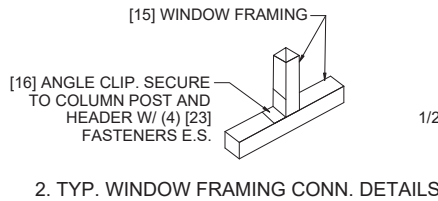

2. TYP. WINDOW FRAMING CONN. DETAILS

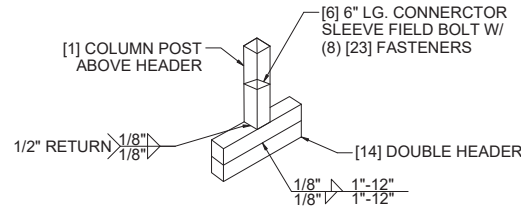

3. COLUMN POST ABOVE DBL. DOOR HEADER CONN. DETAIL

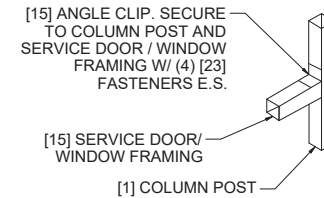

4. TYP. SERVICES DOOR/ WINDOW FRAMING CONN. DETAILS

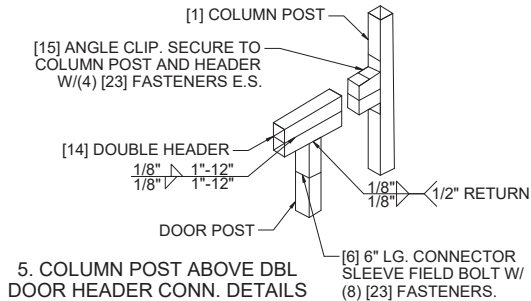

5. COLUMN POST ABOVE DBL DOOR HEADER CONN. DETAILS

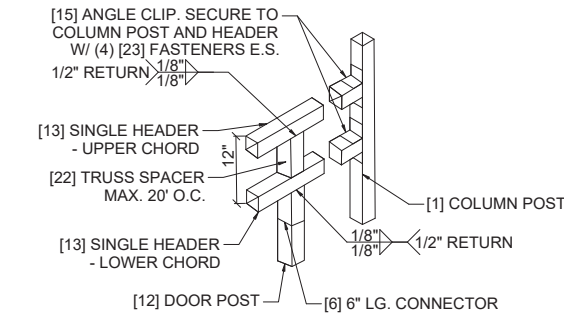

6. COLUMN POST ABOVE TRUSS DOOR HEADER CONN. DETAILS

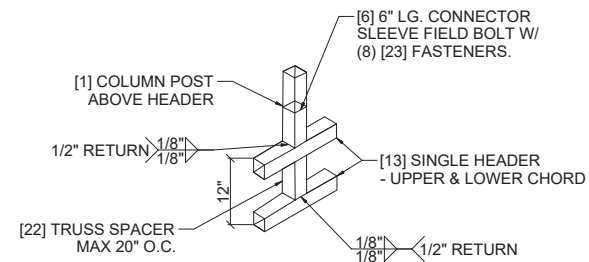

7. COLUMN POST ABOVE TRUSS DOOR HEADER CONN. DETAILS

This item has been electronically signed and sealed by Craig E. Gunderson, P.E. on date below using a Digital Signature. Printed copies of this document are not considered sealed and the signature must be verified on any electronic copies.



Digitally signed  
by Craig E  
Gunderson  
Date:  
2023.03.24  
09:18:55 -04'00'

FLORIDA ENGINEERING LLC  
4161 TAMAMI TRAIL, UNIT 101  
PORT CHARLOTTE, FLORIDA 33952  
(941) 391-5980  
FLEng.com  
Orders@FLEng.com  
CA CERT. #30782

CONTRACTOR: MARTINEZ CARPORTS LLC  
PROJECT DESCRIPTION: VERRALL  
1293 SW. BOSTON TERRACE  
FORT WHITE, FL. 32038

DESIGN DATE: 03/08/2023  
REVISION 1: 03/22/2023  
REVISION 2: DATE  
DRAWN BY: HK  
SCALE: NTS  
PAGE : 5

( ) BRACKETS DENOTE QUANTITY

[ ] BRACKETS DENOTE MEMBER, SEE LEGEND ON PG. 1



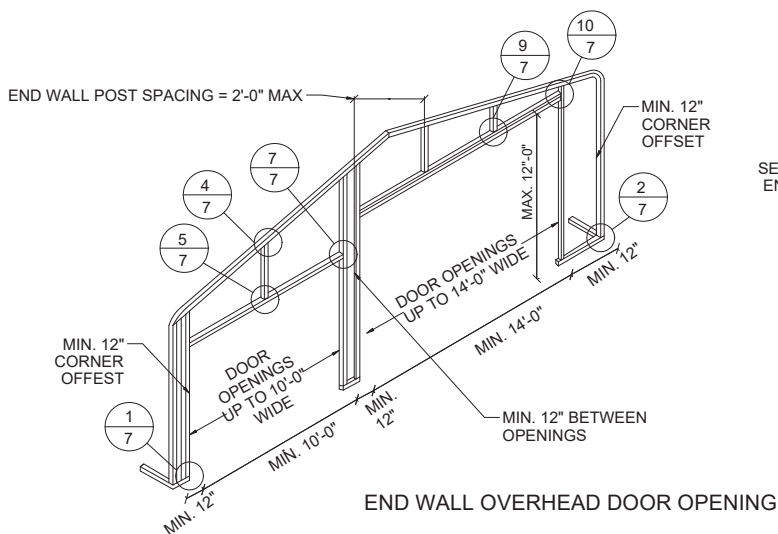

END WALL OVERHEAD DOOR OPENING

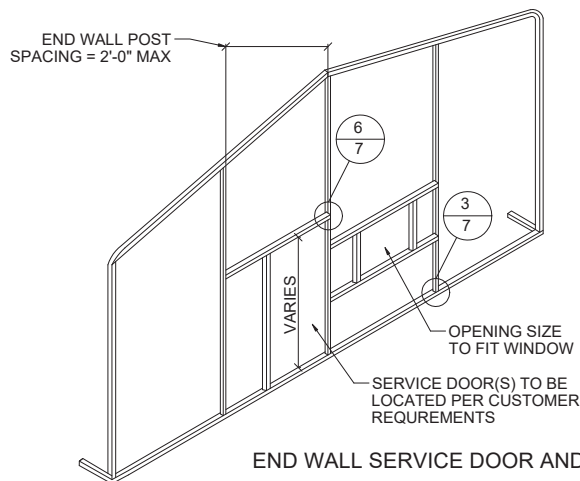

END WALL SERVICE DOOR AND WINDOW OPENINGS

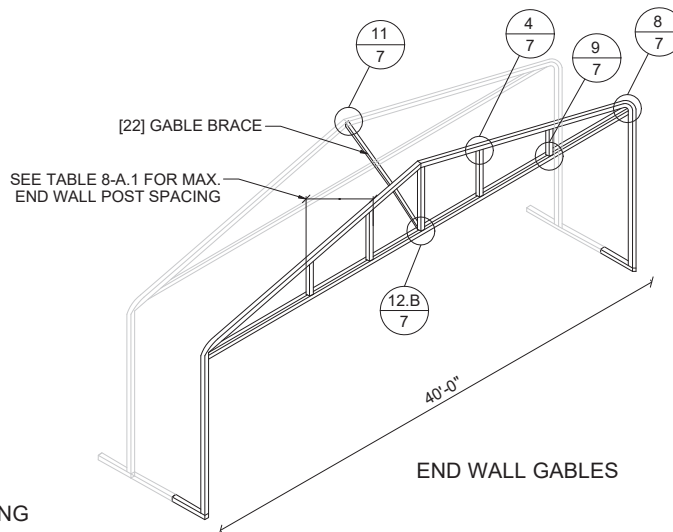

END WALL GABLES

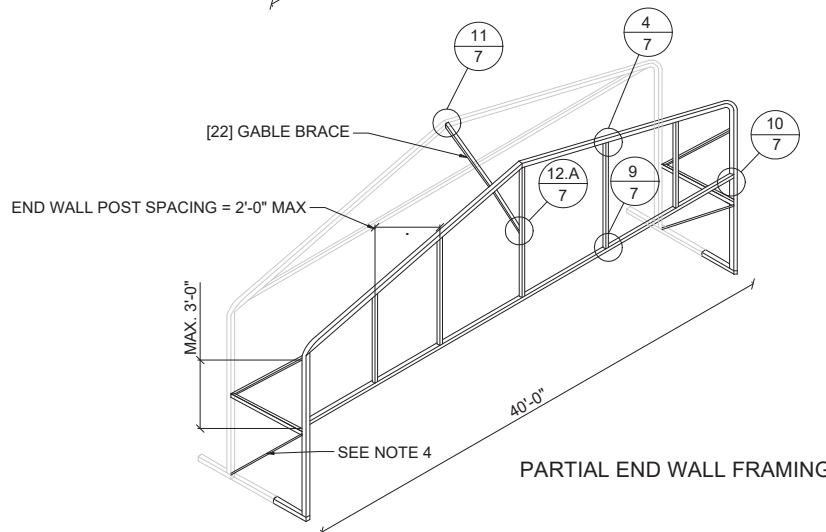

PARTIAL END WALL FRAMING

- END WALL FRAMING NOTES:**
1. DESIGNS AND DETAILS SHOWN HERE ARE APPLICABLE TO BOTH REGULAR AND A- FRAME STYLE BUILDING.
  2. MIN. 12" CLEARANCE MUST BE MAINTAINED BETWEEN ANY TWO OPENING (OVERHEAD DOOR OR SERVICE DOOR) AND FROM CORNERS.
  3. SERVICE DOOR AND WINDOW CAN BE PLACED AS NEEDED.

This item has been electronically signed and sealed by Craig E. Gunderson, P.E. on date below using a Digital Signature. Printed copies of this document are not considered valid and the signature must be verified on any electronic copies.

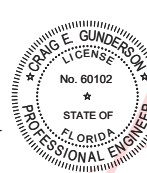

Digitally signed by Craig E Gunderson  
Date: 2023.03.24 09:18:59 -04'00'

**FLORIDA ENGINEERING LLC**  
4161 TAMiami TRAIL, UNIT 101  
PORT CHARLOTTE, FLORIDA 33952  
(941) 391-5980  
FLEng.com  
Orders@FLEng.com



CA CERT. #60762

PROJECT NO. 2306005-R

CONTRACTOR: MARTINEZ CARPORTS LLC

PROJECT DESCRIPTION:  
VERRALL  
1293 SW BOSTON TERRACE  
FORT WHITE, FL. 32038

DESIGN DATE: 03/08/2023

REVISION 1: 03/22/2023

REVISION 2: DATE

DRAWN BY: HK

SCALE: NTS

PAGE :

6

( ) BRACKETS DENOTE QUANTITY

[ ] BRACKETS DENOTE MEMBER, SEE LEGEND ON PG. 1

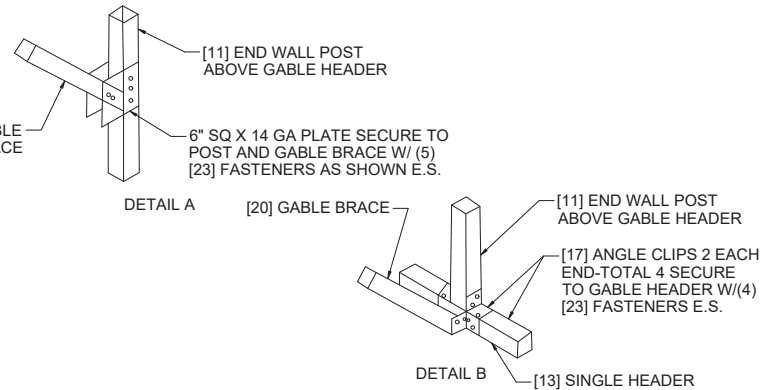
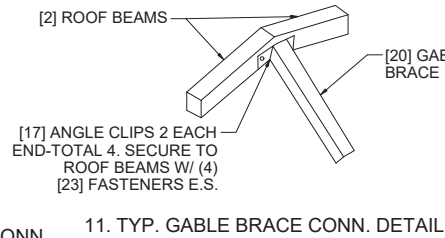
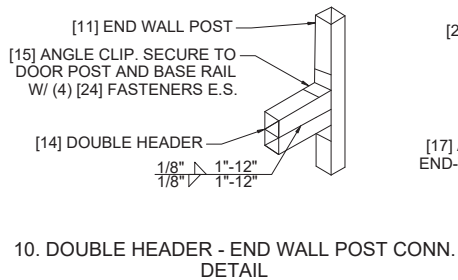
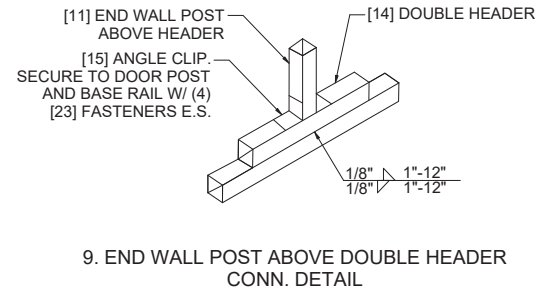
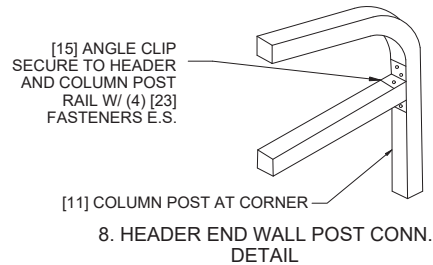
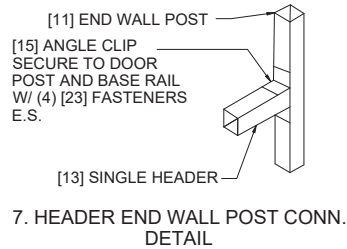
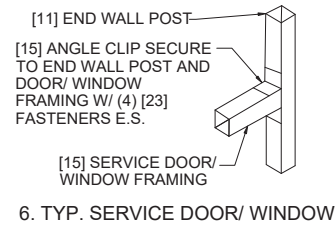
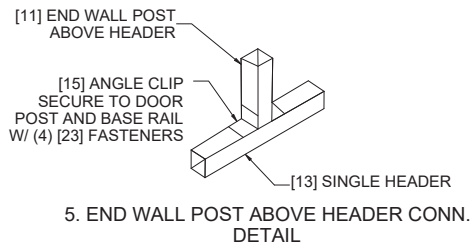
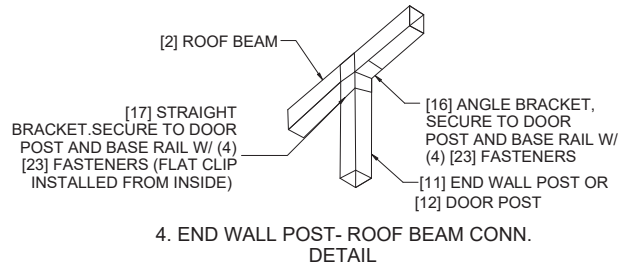
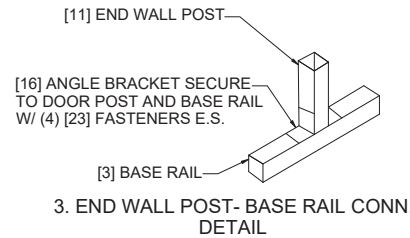
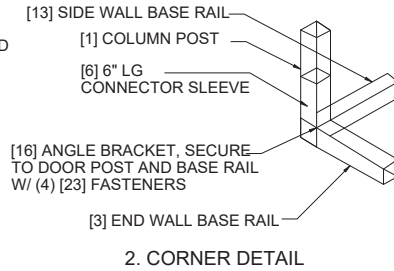
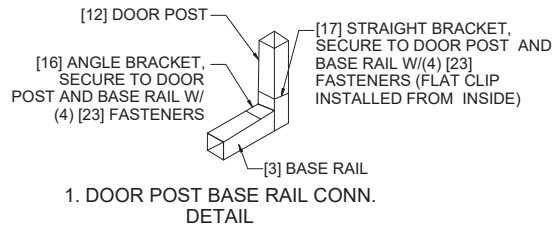

This item has been electronically signed and sealed by Craig E. Gunderson, P.E. on date below using a Digital Signature. Printed copies of this document are not considered signed and sealed and the signature must be verified on any electronic copies.

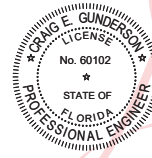

Digitally signed  
by Craig E Gunderson  
Date:  
2023.03.24  
09:19:04 -04'00'

FLORIDA ENGINEERING LLC  
4161 TAMiami TRAIL, UNIT 101  
PORT CHARLOTTE, FLORIDA 33952  
(941) 391-5980  
FLEng.com



CA CERT. #30782  
Orders@FLEng.com  
PROJECT NO. 2306005-R

CONTRACTOR:  
MARTINEZ CARPORTS LLC

PROJECT DESCRIPTION:  
VERRALL  
1293 SW. BOSTON TERRACE  
FORT WHITE, FL. 32038

DESIGN DATE: 03/08/2023

REVISION 1: 03/22/2023

REVISION 2: DATE

DRAWN BY: HK

SCALE: NTS

PAGE :  
7

( ) BRACKETS DENOTE QUANTITY

[ ] BRACKETS DENOTE MEMBER, SEE LEGEND ON PG. 1

This item has been electronically signed and sealed by Craig E. Gunderson, P.E. on date below using a Digital Signature. Printed copies of this document are not considered sealed and the signature must be verified on any electronic copies.

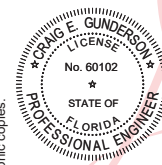

Digitally signed  
by Craig E  
Gunderson  
Date:  
2023.03.24  
09:19:08 -04'00'

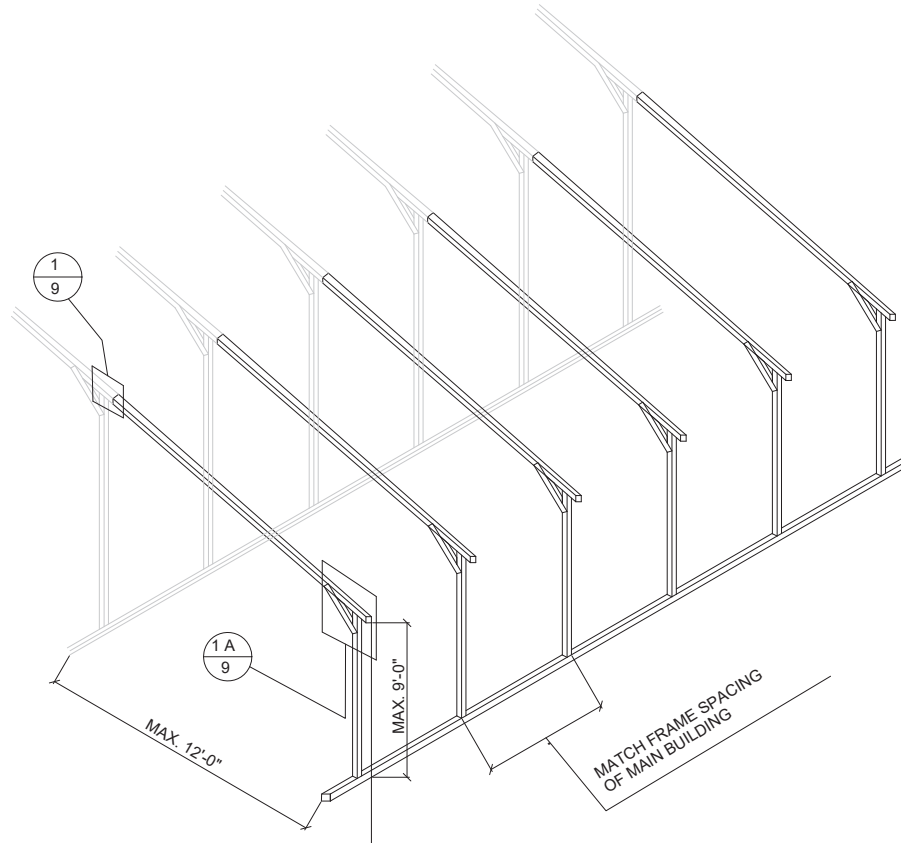

OPTIONAL LEAN-TO ADDITION

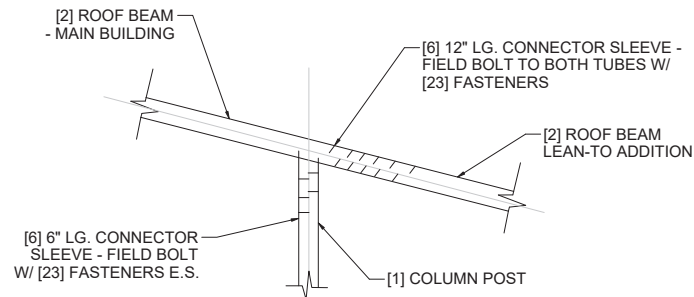

LEAN-TO ATTACHMENT DETAIL

LEAN-TO ADDITION NOTES:

1. LEAN-TO ADDITION CAN BE ADDED ON EITHER OR BOTH SIDES OF THE BUILDING.
2. ROOF SLOPE, PURLIN, GIRT AND FREAM SPACING OF THE ADDITION HAVE TO MATCH THAT OF THE MAIN STRUCTURE.
3. IF THE LEAN-TO ADDITION IS "OPEN" ( BOTH END WALLS OR SIDE WALL IS NOT ENCLOSED), THE DESIGN OF THE MAIN BUILDING HAS TO USE THE FRAME SPACING OF 4'-0" MAX.

FLORIDA ENGINEERING LLC  
4161 TAMAMI TRAIL, UNIT 101  
PORT CHARLOTTE, FLORIDA 33952  
(941) 391-5980  
FLEng.com  
Orders@FLEng.com



CA CERT. #30782

PROJECT NO. 2306005-R

CONTRACTOR:  
MARTINEZ CARPORTS LLC

PROJECT DESCRIPTION:  
VERRALL  
1293 SW. BOSTON TERRACE  
FORT WHITE, FL. 32038

DESIGN DATE: 03/08/2023

REVISION 1: 03/22/2023

REVISION 2: DATE

DRAWN BY: HK

SCALE: NTS

PAGE :  
8

( ) BRACKETS DENOTE QUANTITY

[ ] BRACKETS DENOTE MEMBER, SEE LEGEND ON PG. 1



CONCRETE SLAB FOUNDATION NOTES:SLAB FOUNDATION NOTES

1. DESIGN SHOWN ON THIS SHEET ARE FOR CONCRETE SLAB FOUNDATION.
2. CONCRETE ANCHORS SHALL BE LOCATED NEXT TO EVERY POST AND ON EITHER SIDE OF OPENINGS. TWO ANCHORS SHALL BE INSTALLED AT CORNERS OF ENCLOSED BUILDING WITH END WALLS. ONE ON EACH BASE RAIL. IN LOCATIONS REQUIRING TWO ANCHORS DUE TO WIND,ONE ANCHOR IS TO BE ON EACH SIDE OF THE COLUMN POST.
3. ANCHORS IN CLOSE PROXIMITY TO EACH OTHER MUST HAVE A MIN. 4" SPACING.
4. MIN. NUMBER OF CONCRETE ANCHOR PER POST SHALL BE AS SHOWN.
5. THE SIZE OF THE SLAB SHALL BE THE SIZE (WIDTH AND LENGTH) OF THE BUILDING PLUS  $5\frac{1}{2}$ " FOR 14GA MATERIAL. AND  $5\frac{3}{4}$ " FOR 12GA MATERIAL.
6. DEPTH OF SLAB TURN DOWN FOOTING SHALL BE GREATER THAN FROST DEPTH SPECIFIED PER LOCAL CODE.
7. CONTROL JOINTS SHALL BE PLACED SO AS TO LIMIT MAX. SLAB SPANS TO 20' IN EACH DIRECTION.
8. ASSUMED SOIL BEARING CAPACITY IS TO BE A MIN. OF 1500 PSF.
9. CONCRETE STRENGTH TO BE A MIN. OF 2500 PSI @ 28 DAYS.
10. ANCHORS ARE TO BE 1/2" CONCRETE WEDGE OR EXPANSION ANCHORS.
11. MIN. EMBEDMENT DEPTH TO BE  $2\frac{7}{8}$ ".
12. ANCHORS TO BE SPACED NO MORE THAN 6" FROM POSTS.

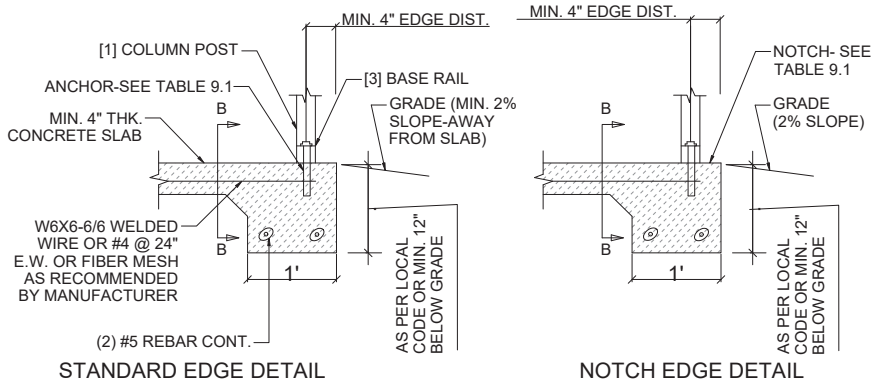
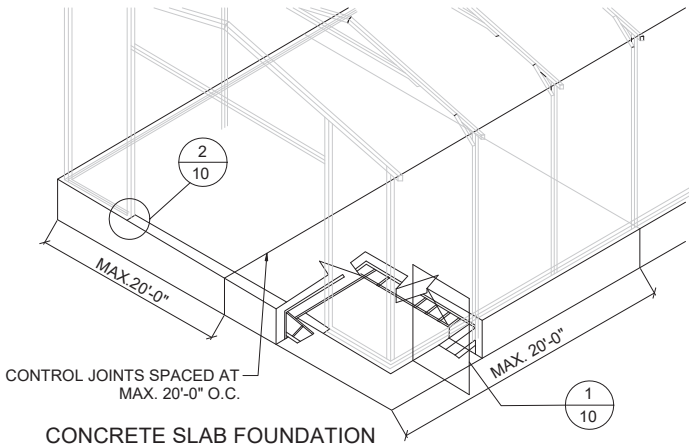

1. EDGE OFFSET DETAIL

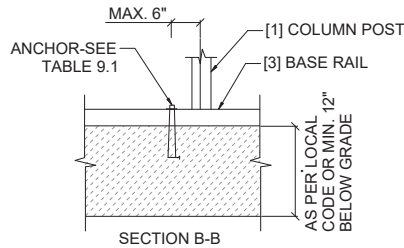
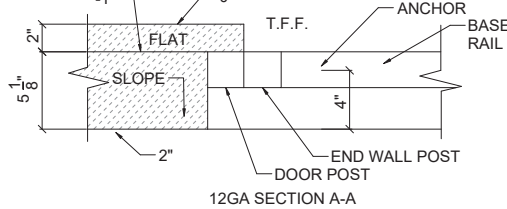
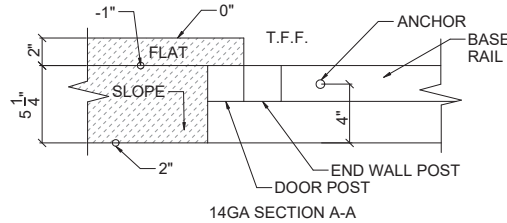
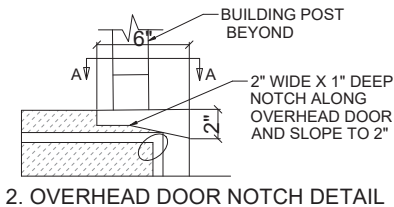
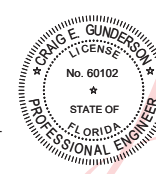

TABLE 9.1: NOTCH WIDTH

HORIZONTAL/OPEN		VERTICAL	
14GA	12GA	14GA	12GA
2.75"	2.875"	1.75"	1.875"

NOTE: DEPTH IS TO BE 1 1/2"

This item has been electronically signed and sealed by Craig E. Gunderson, P.E. on date below using a Digital Signature. Printed copies of this document are considered valid and the signature must be verified on any electronic copies.



Digitally signed  
by Craig E  
Gunderson  
Date:  
2023.03.24  
09:19:13 -04'00'

FLORIDA ENGINEERING LLC  
4161 TAMiami TRAIL, UNIT 101  
PORT CHARLOTTE, FLORIDA 33952  
(941) 391-5980  
FLEng.com  
Orders@FLEng.com



CA CERT. #30782

PROJECT NO. 2306005-R

CONTRACTOR:  
MARTINEZ CARPORTS LLC

PROJECT DESCRIPTION:  
VERRALL  
1293 SW. BOSTON TERRACE  
FORT WHITE, FL. 32038

DESIGN DATE: 03/08/2023

REVISION 1:

03/22/2023

REVISION 2: DATE

03/22/2023

DRAWN BY: HK

SCALE: NTS

PAGE :  
9

( ) BRACKETS DENOTE QUANTITY

[ ] BRACKETS DENOTE MEMBER, SEE LEGEND ON PG. 1

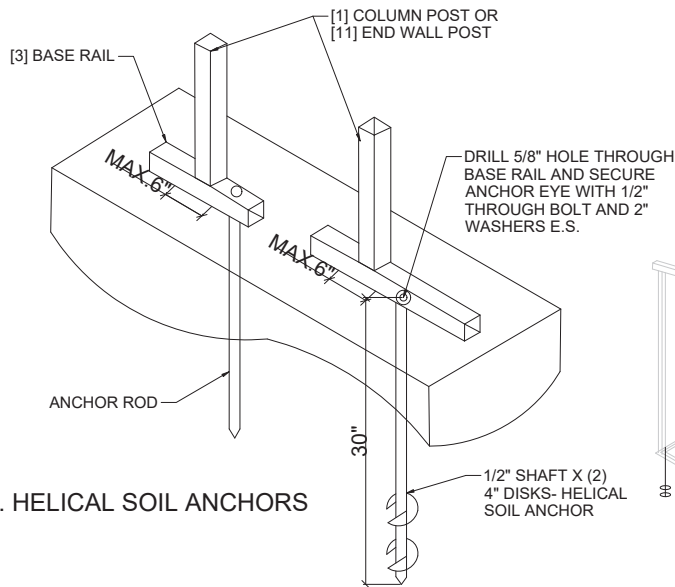

## 1. HELICAL SOIL ANCHORS

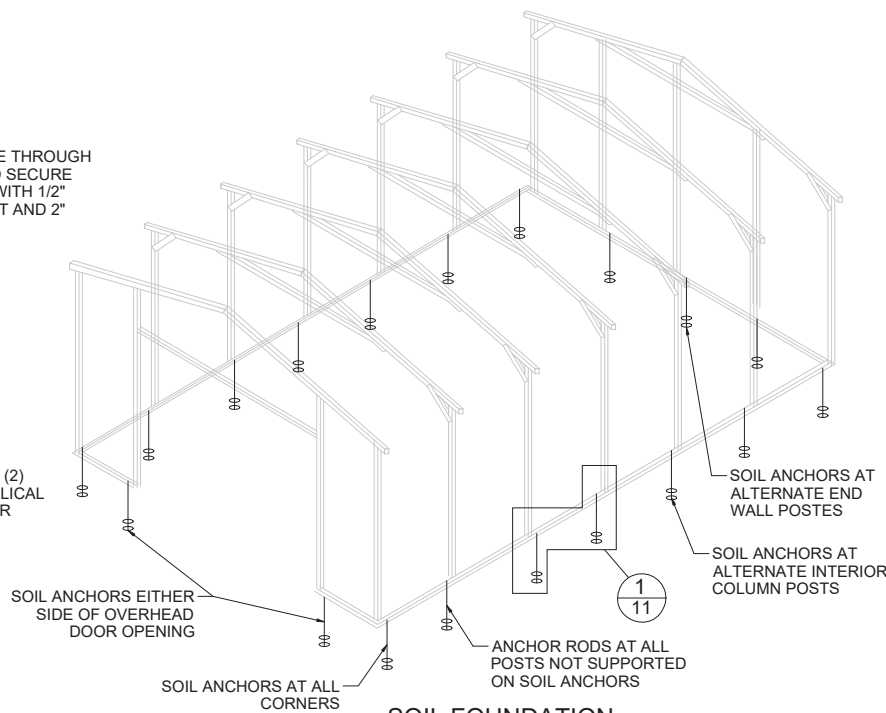

## SOIL FOUNDATION

### SOIL FOUNDATION NOTES: FOUNDATION NOTES:

- DESIGNS SHOWN ON THIS SHEET ARE FOR SOIL ANCHOR FOUNDATION.
- SOIL ANCHOR (HELICAL OR ROCK/ASPHALT) SHALL BE LOCATED AT ALL 4 CORNERS, ON EACH SIDE OF OVERHEAD DOOR OPENING. ON POSTS WITH DIAGONAL BRACING IF REQUIRED. AND ON ALTERNATE INTERIOR COLUMN POSTS AND END WALLS POSTS.
- HELICAL ANCHOR ARE TO BE USE ONLY IF THE DRIVING TORQUE INTO THE GROUND IS 150 FT-LBS OR GREATER. MANUFACTURER IS NOT RESPONSIBLE FOR SOIL QUALITY AT SITE.
- HELICAL ANCHOR CAN ONLY BE USED FOR CLASS 2, 3 & 4 SOILS (SEE SOIL CLASSIFICATION THIS PAGE)
- ALL POSTS WITH NO ANCHORS ADJACENT SHALL BE ANCHORED TO THE GROUND WITH A 1/2" X 30" LG. ROD. RODS WILL HAVE A PRE-FORMED HEAD AT THE TOP AND ONE COAT OF RUST PROOF MATERIAL.
- ASSUME SOIL BEARING CAPACITY IS TO BE A MIN. OF 1500 PSF.

### SOIL CLASSIFICATIONS

SOIL CLASS	DESCRIPTION
2	SANDY GRAVEL AND GRAVEL, VERY THIN DENSE AND/OR CEMENTED SANDS.
3	SAND, SILTY SAND, CLAYEY SAND, SILTY GRAVEL, MEDIUM DENSE COARSE SAND, SANDY GRAVEL, VERY STIFF SILT AND SANDY CLAYS.
4	LOOSE TO MEDIUM DENSE SAND, FIRM TO STIFF CLAYS AND SILTS AND ALLUVIAL FILLS.

( ) BRACKETS DENOTE QUANTITY

[ ] BRACKETS DENOTE MEMBER, SEE LEGEND ON PG. 1

This item has been electronically signed and sealed by Craig E. Gunderson, P.E. on date below using a Digital Signature. Printed copies of this document are not considered signed and sealed and the signature must be verified on any electronic copies.

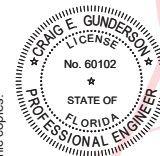

Digitally signed by  
Craig E Gunderson  
Date: 2023.03.24  
09:19:17 -04'00'

FLORIDA ENGINEERING LLC  
4161 TAMiami TRAIL, UNIT 101  
PORT CHARLOTTE, FLORIDA 33952  
(941) 391-5980  
FLEng.com  
Orders@FLEng.com



CA CERT. #0782

PROJECT NO. 2306005-R

CONTRACTOR:  
MARTINEZ CARPORTS LLC

PROJECT DESCRIPTION:  
VERRALL  
1293 SW. BOSTON TERRACE  
FORT WHITE, FL. 32038

DESIGN DATE: 03/08/2023

REVISION 1: 03/22/2023

REVISION 2: DATE

DRAWN BY: HK

SCALE: NTS

PAGE :  
10