

PLOT PLAN

IN SECTION 15, TOWNSHIP 4 SOUTH, RANGE 16 EAST
COLUMBIA COUNTY, FLORIDA

THIS IS NOT A BOUNDARY SURVEY

LEGAL DESCRIPTION

LOT 10, ROLLING MEADOWS,
ACCORDING TO THE PLAT THEREOF
RECORDED IN PLAT BOOK 8, PAGES
45 & 46 OF THE PUBLIC RECORDS
OF COLUMBIA COUNTY, FLORIDA.

LEGEND

BSL = BUILDING SETBACK LINE
UE = UTILITY EASEMENT
(P) = PER PLAT
R/W = RIGHT OF WAY
S.F. = SQUARE FEET
MIN. F.F. = MINIMUM FINISH FLOOR

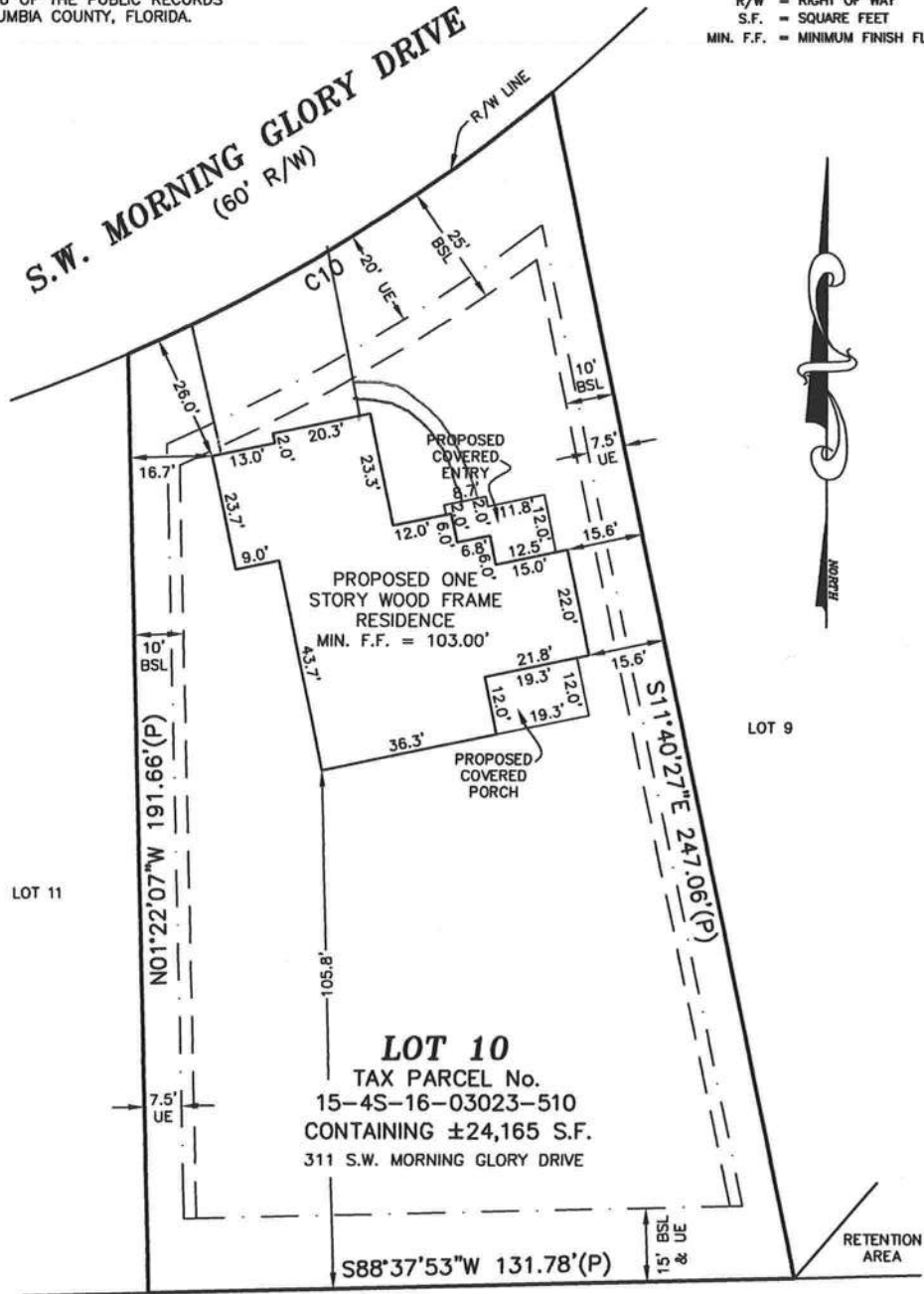

UNPLATTED LANDS
TAX PARCEL No. 15-4S-16-03023-006

SURVEYOR NOTES:

1. THE BEARINGS SHOWN HEREON ARE BASED THE PLAT OF ROLLING MEADOWS.
2. RECORDED EASEMENT AND/OR DEEDS NOT FURNISHED TO THE SURVEYOR ARE NOT SHOWN.
3. THIS IS NOT A BOUNDARY SURVEY

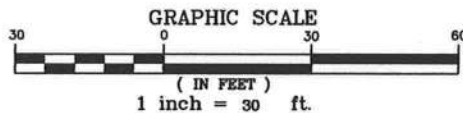

CURVE TABLE						
CURVE	LENGTH	RADIUS	DELTA	TANGENT	CHORD	CHORD BEARING
C10(P)	101.90'	360.00'	16°13'03"	51.29'	101.56'	N58°12'57"E