

PERMIT NUMBER

PERMIT WORKSHEET

page 1 of 2

Installer Ernest S Johnson License # IH 1025249
 Installer Mobile Phone 352-494-8099
 Address of home being installed 845 SW Lancelot Loop
Ft. White, FL 32038
 Manufacturer Live Oak Length x width 36x28

NOTE: If home is a single wide fill out one half of the blocking plan
 If home is a triple or quad wide sketch in remainder of home

I understand Lateral Arm Systems cannot be used on any home (new or used)
 where the sidewall ties exceed 5 ft 4 in.

Installer's initials [Signature]

Typical pier spacing

2' 7.6

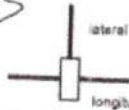

Show locations of Longitudinal and Lateral Systems
 (use dark lines to show these locations)

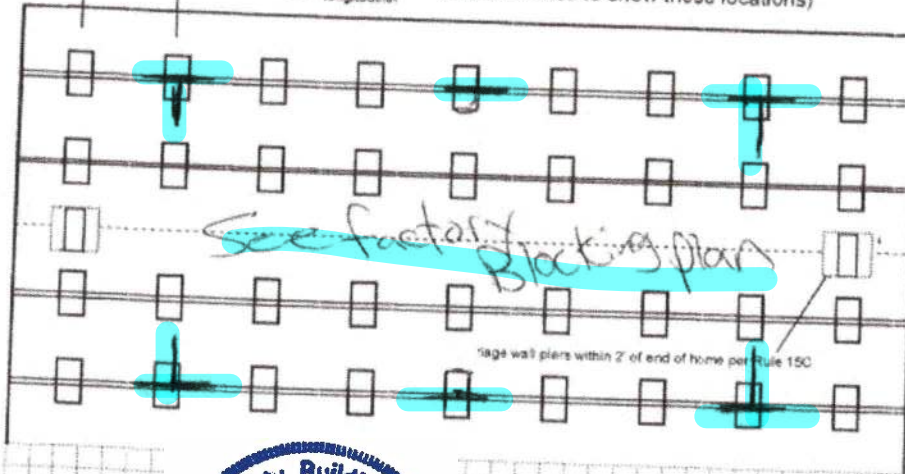

Side wall piers within 2' of end of home per Rule 15C



Anthony Islam

03-03-2022

New Home ☒ Used Home ☐

Home installed to the Manufacturer's Installation Manual ☒

Home is installed in accordance with Rule 15-C ☐

Single wide ☐ Wind Zone II ☒ Wind Zone III ☐

Double wide ☒ Installation Decal # 88832

Triple/Quad ☐ Serial # LOHGA 22085994AB

Roof System: ☒ Typical ☐ Hinged

PIER SPACING TABLE FOR USED HOMES

Load bearing capacity	Footer size (sq in)	16" x 16" (256)	18 1/2" x 18 1/2" (342)	20" x 20" (400)	22" x 22" (484)*	24" x 24" (576)*	26" x 26" (676)
1000 psf	3'	4'	5'	6'	7'	8'	
1500 psf	4' 6"	6'	7'	8'	9'	10'	
2000 psf	6'	8'	9'	10'	11'	12'	
2500 psf	7' 6"	9'	10'	11'	12'	13'	
3000 psf	8'	10'	11'	12'	13'	14'	
3500 psf	8'	10'	11'	12'	13'	14'	

* interpolated from Rule 15C-1 pier spacing table

* interpolated from Rule 15C-1 pier spacing table.

PIER PAD SIZES

I-beam pier pad size 2' x 3' 7.6

Perimeter pier pad size Oliver 1055-11

Other pier pad sizes (required by the mfg.) OR 17.5x25.5

Draw the approximate locations of marriage wall openings 4 foot or greater. Use this symbol to show the piers.

List all marriage wall openings greater than 4 foot and their pier pad sizes below.

Opening Pier pad size

See factory blocking plan

TIEDOWN COMPONENTS

Longitudinal Stabilizing Device (LSD)

Manufacturer

Longitudinal Stabilizing Device w/ Lateral Arms

Manufacturer

Oliver Holv
System

POPULAR PAD SIZES

Pad Size	Sq In
16 x 16	256
16 x 18	288
18.5 x 18.5	342
16 x 22.5	360
17 x 22	374
13 1/4 x 26 1/4	348
20 x 20	400
17 3/16 x 25 3/16	441
17 1/2 x 25 1/2	446
24 x 24	576
26 x 26	676

ANCHORS

4 ft ☒ 5 ft ☒

FRAME TIES

within 2' of end of home spaced at 5' 4" oc ☒

OTHER TIES

	Number
Sidewall	<u>24</u>
Longitudinal	<u>0</u>
Marriage wall	<u>8</u>
Shearwall	<u>2</u>

PERMIT NUMBER

PERMIT WORKSHEET

page 2 of 2

POCKET PENETROMETER TEST

The pocket penetrometer tests are rounded down to _____ psf or check here to declare 1000 lb. soil _____ without testing.

X _____ X 1000 X _____

POCKET PENETROMETER TESTING METHOD

1. Test the perimeter of the home at 6 locations.
2. Take the reading at the depth of the footer.
3. Using 500 lb. increments, take the lowest reading and round down to that increment.

X _____ X _____ X 1000

TORQUE PROBE TEST

The results of the torque probe test is _____ inch pounds or check here if you are declaring 5' anchors without testing _____. A test showing 275 inch pounds or less will require 5 foot anchors.

Note: A state approved lateral arm system is being used and 4 ft anchors are allowed at the sidewall locations. I understand 5 ft anchors are required at all centerline tie points where the torque test reading is 275 or less and where the mobile home manufacturer may require anchors with 4000 lb holding capacity.

EJ Installer's initials

ALL TESTS MUST BE PERFORMED BY A LICENSED INSTALLER

Installer Name Ernest Scott Johnson

Date Tested Assumed Oliver 1101 V Uses

4 5.5 foot Anchors BOTH

Electrical

Connect electrical conductors between multi-wide units, but not to the main power source. This includes the bonding wire between multi-wide units. Pg. _____

Plumbing

Connect all sewer drains to an existing sewer tap or septic tank. Pg. _____

Connect all potable water supply piping to an existing water meter, water tap, or other independent water supply systems. Pg. _____

Site Preparation

Debris and organic material removed /
Water drainage: Natural / Swale / Pad / Other _____

Fastening multi wide units

Floor: Type Fastener: lags Length: 7 Spacing: 20
Walls: Type Fastener: lags Length: 7 Spacing: 10
Roof: Type Fastener: lags Length: 7 Spacing: 20
For used homes a min. 30 gauge, 8" wide, galvanized metal strip will be centered over the peak of the roof and fastened with galv. roofing nails at 2" on center on both sides of the centerline.

Gasket (weatherproofing requirement)

I understand a properly installed gasket is a requirement of all new and used homes and that condensation, mold, mildew and buckled marriage walls are a result of a poorly installed or no gasket being installed. I understand a strip of tape will not serve as a gasket.

Installer's initials EJ

Type gasket
Pg. 41 R11

Installed:
Between Floors Yes /
Between Walls Yes /
Bottom of ridgebeam Yes /

Weatherproofing

The bottomboard will be repaired and/or taped. Yes / Pg. /
Siding on units is installed to manufacturer's specifications. Yes /
Fireplace chimney installed so as not to allow intrusion of rain water. Yes /

Miscellaneous

Skirting to be installed. Yes / No /
Dryer vent installed outside of skirting. Yes / N/A /
Range downflow vent installed outside of skirting. Yes / N/A /
Drain lines supported at 4 foot intervals. Yes /
Electrical crossovers protected. Yes /
Other: _____

Installer verifies all information given with this permit worksheet is accurate and true based on the manufacturer's installation instructions and or Rule 15C-1 & 2

Installer Signature Ernest Scott Johnson Date 2/28/20

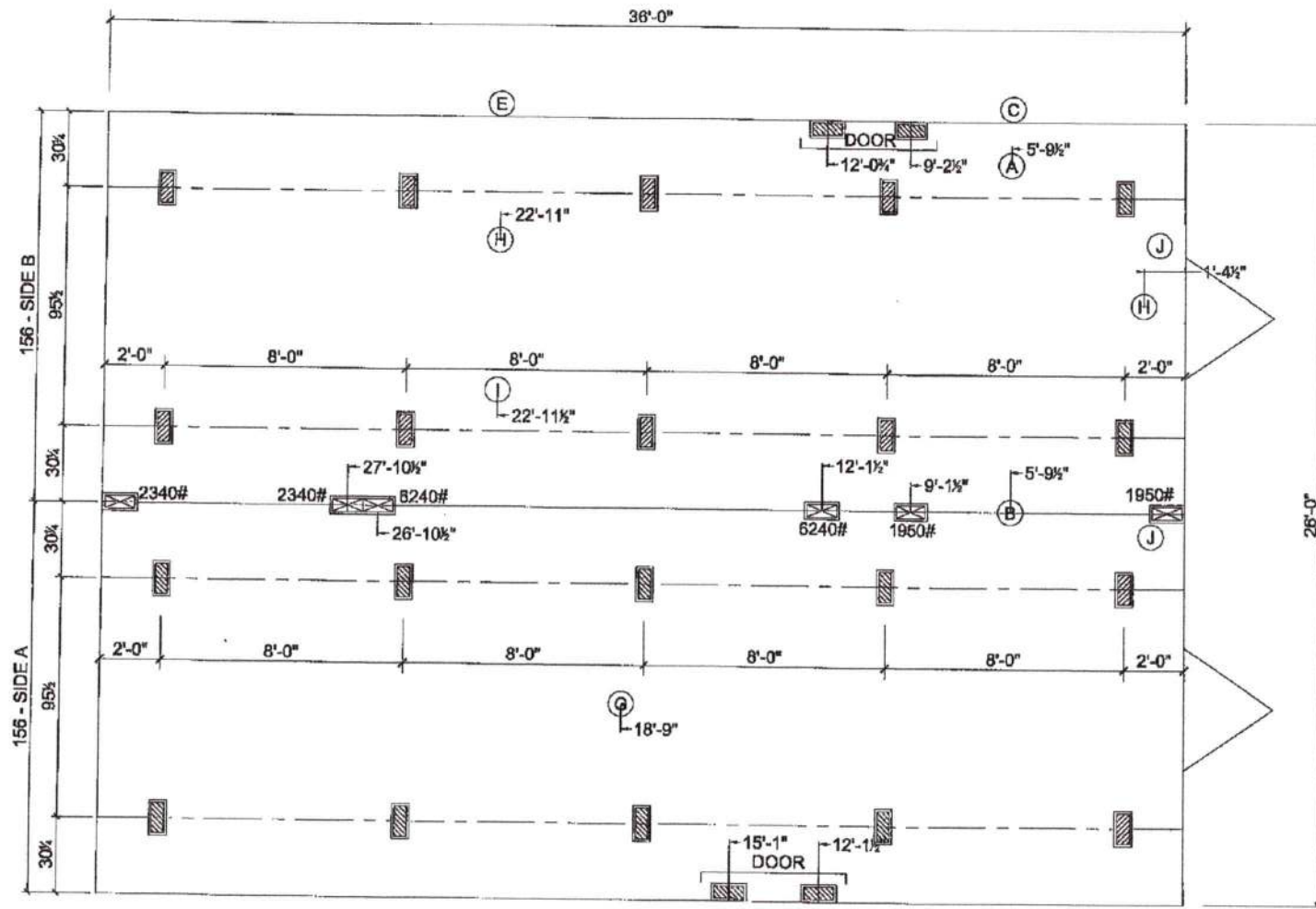

- TIEDOWN LOCATIONS (FOR CONCRETE SLAB SET)
- ▨ MARRIAGE LINE OPENING SUPPORT PIER/TYP.
- ▨ I-BEAM SUPPORT PIER/TYP

2-22-2016

FOUNDATION NOTES:

- THIS DRAWING IS DESIGNED FOR THE STANDARD WIND ZONE AND IS TO BE USED IN CONJUNCTION WITH THE INSTALLATION MANUAL AND ITS SUPPLEMENTS.
- FOOTINGS ARE SHOWN FOR EXAMPLE ONLY QUANTITY AND SPACING MAY VARY BASED ON PAD TYPE, SOIL CONDITION, ETC.
- FOOTINGS ARE REQUIRED AT SUPPORT POSTS, SEE INSTALLATION MANUAL FOR REQUIREMENTS.

Live Oak Homes
MODEL: L-2363C - 28 X 36
3-BEDROOM / 2-BATH

- | | |
|------------------------------|---|
| (A) MAIN ELECTRICAL | (G) DUCT CROSSOVER |
| (B) ELECTRICAL CROSSOVER | (H) SEWER DROPS |
| (C) WATER INLET | (I) RETURN AIR (W/OPT. HEAT PUMP OH DUCT) |
| (D) WATER CROSSOVER (IF ANY) | (J) SUPPLY AIR (W/OPT. HEAT PUMP OH DUCT) |
| (E) GAS INLET (IF ANY) | |
| (F) GAS CROSSOVER (IF ANY) | |

L-2363C

FLASH

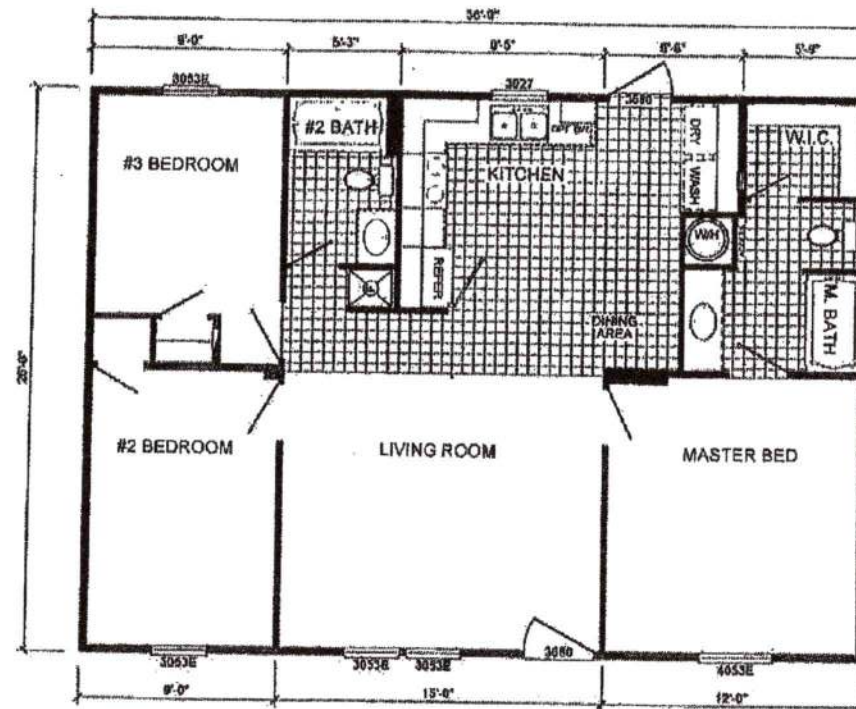
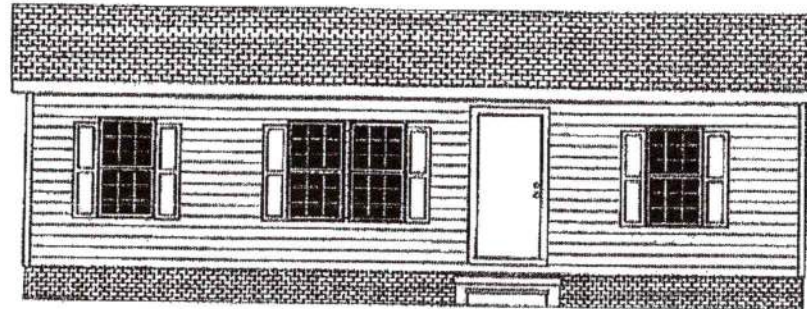

L-2363C

3-BEDROOM / 2-BATH

28 x 40 - Approx. 936 Sq. Ft.

Date: 2-22-2016

* All room dimensions include closets and square footage figures are approximate. Dormer is optional.
 * Transom windows are available on optional 9'-0" sidewall houses only.