

1 Floor Plan
SCALE: 3/16" = 1'-0"

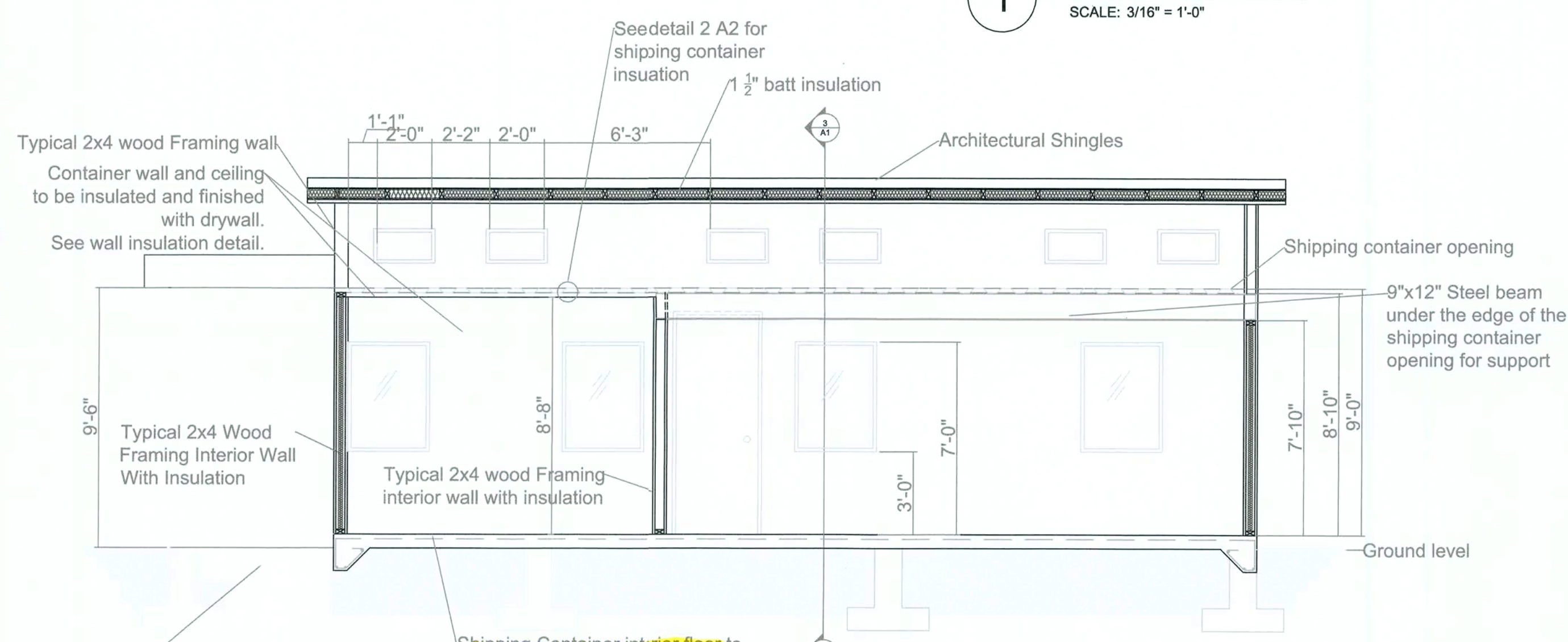

2 Section
SCALE: 1/4" = 1'-0"

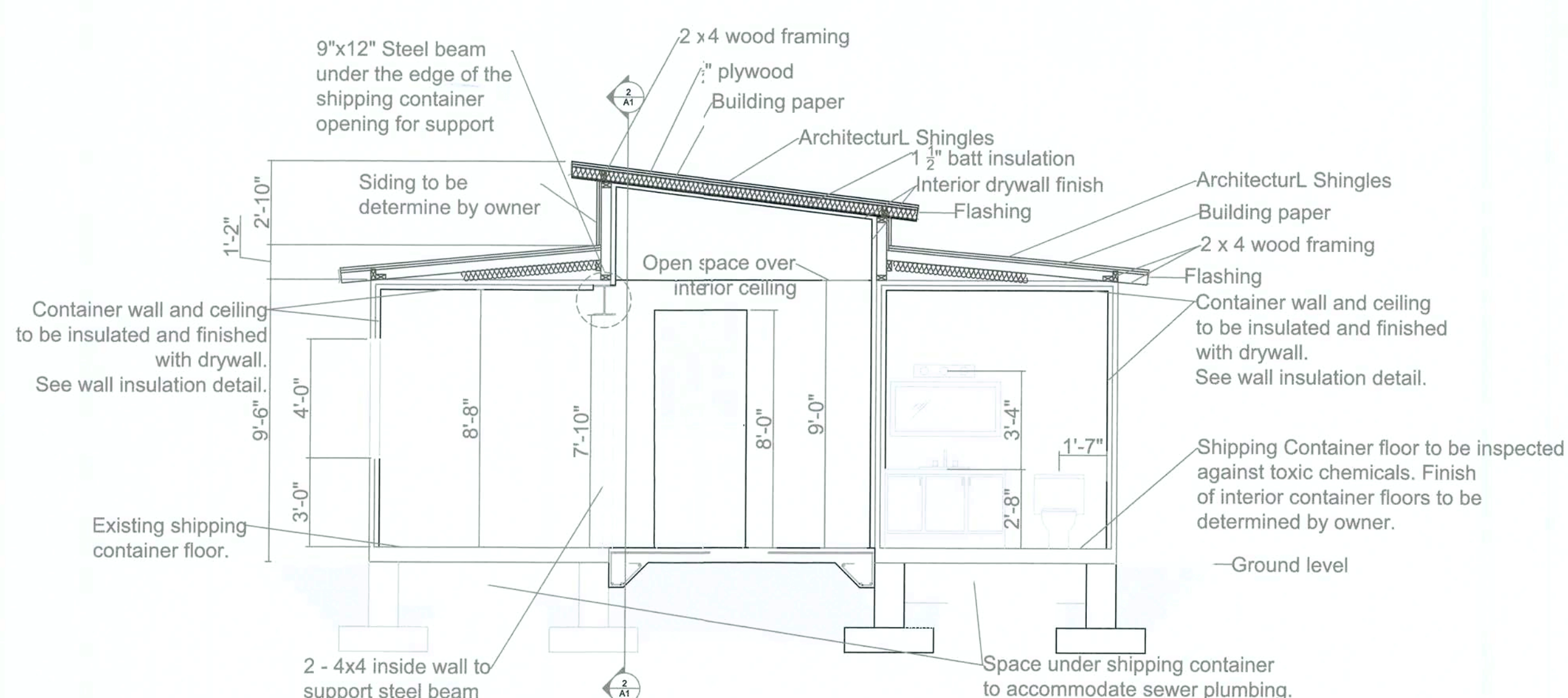

3 Section
SCALE: 1/4" = 1'-0"

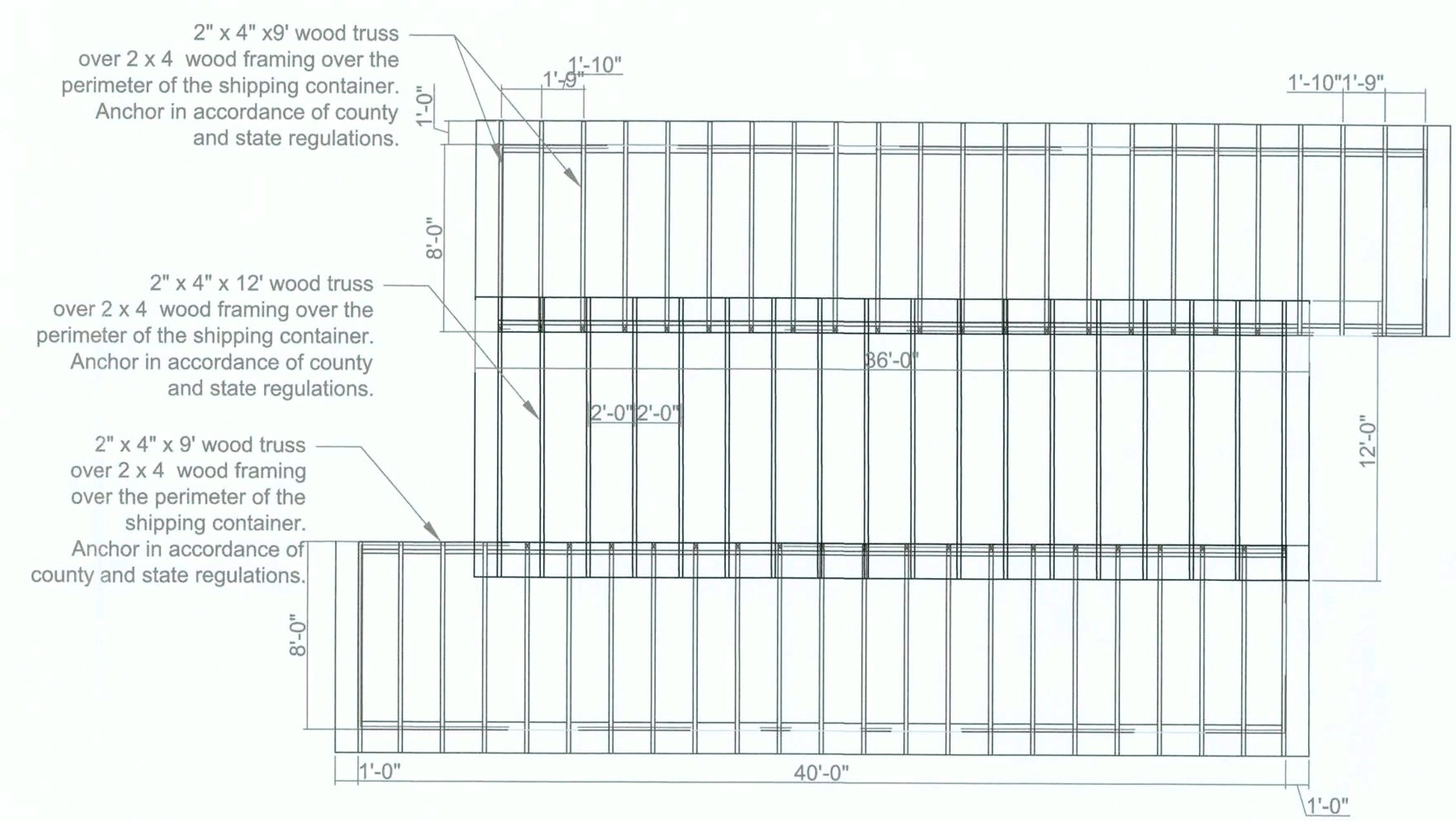

4 Roof Framing Plan
SCALE: 3/16" = 1'-0"

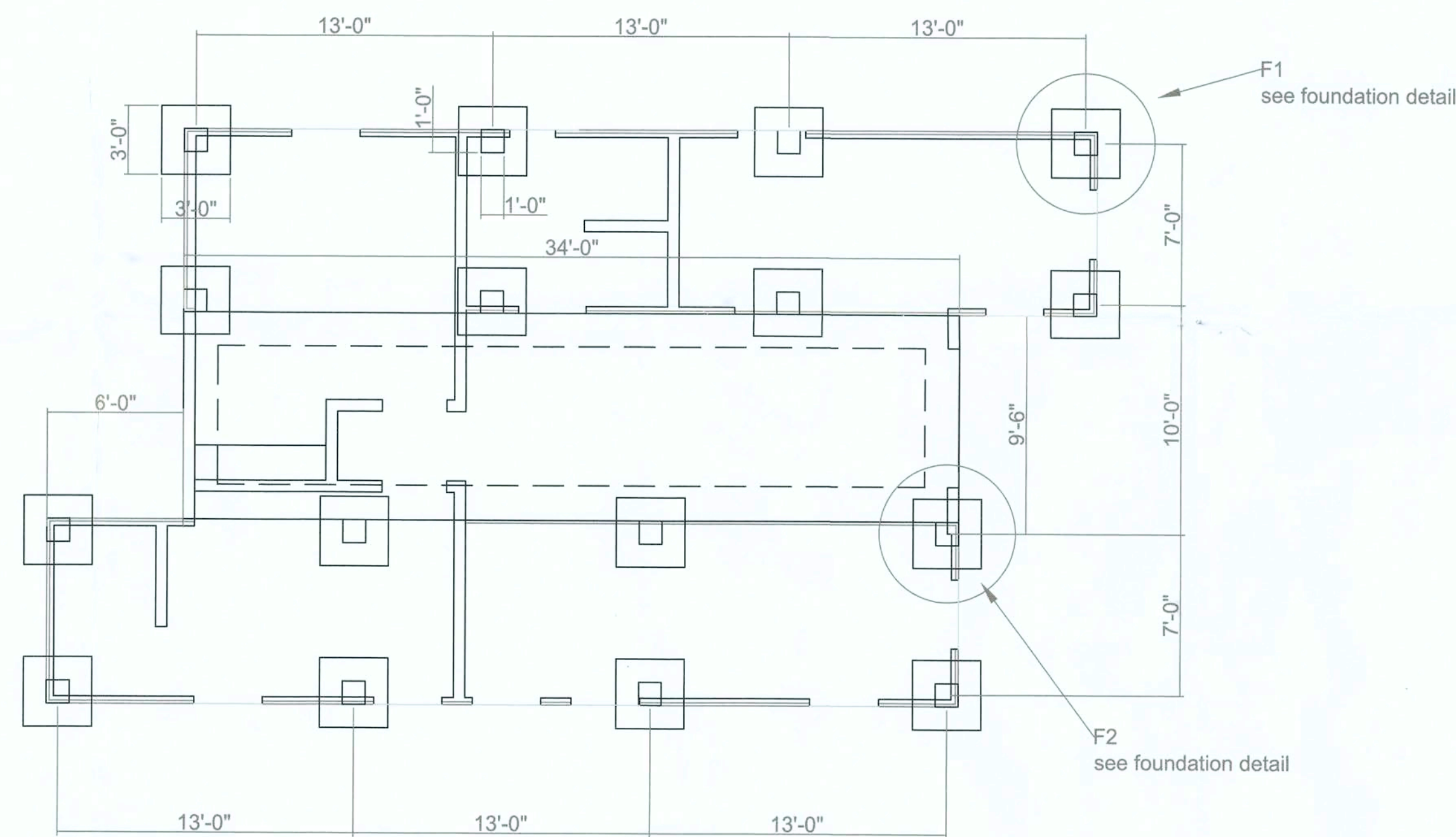

5 Foundation Plan
SCALE: 3/16" = 1'-0"

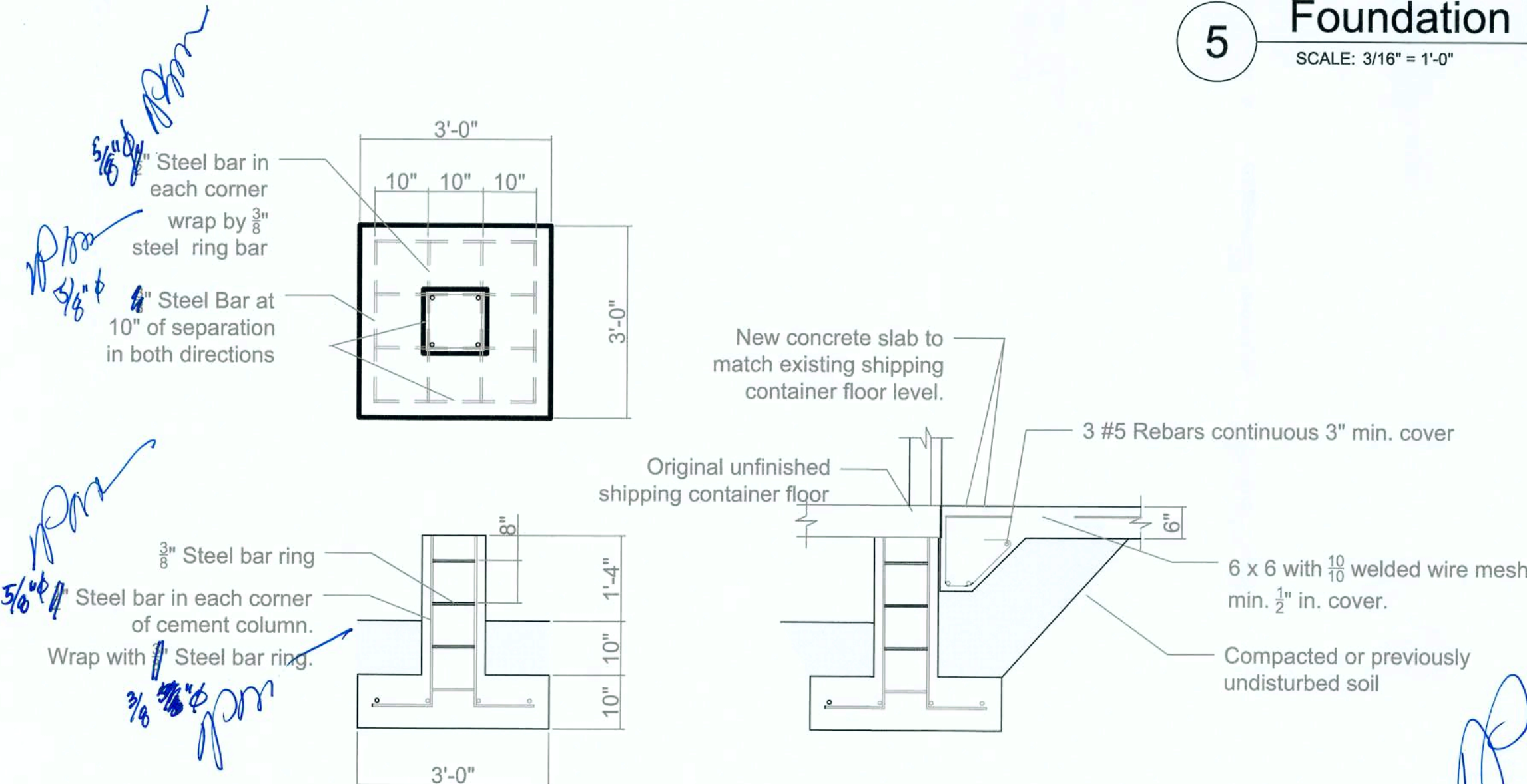

6 Foundation Detail
SCALE: 1/2" = 1'-0"

General Notes

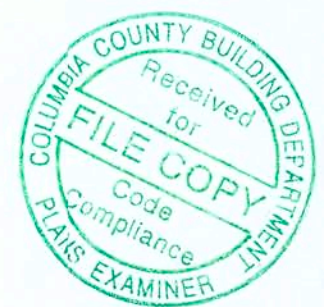

No.	Revision/Issue	Date
-----	----------------	------

Firm Name and Address
Veronica Garcia, Drafter

Project Name and Address
Garcia Container Home
183 Blast Ct.
Ft. White, FL 32038

Project	Sheet
Garcia Container Home	A1
Date	07/11/2019
Scale	(varies, see notes)

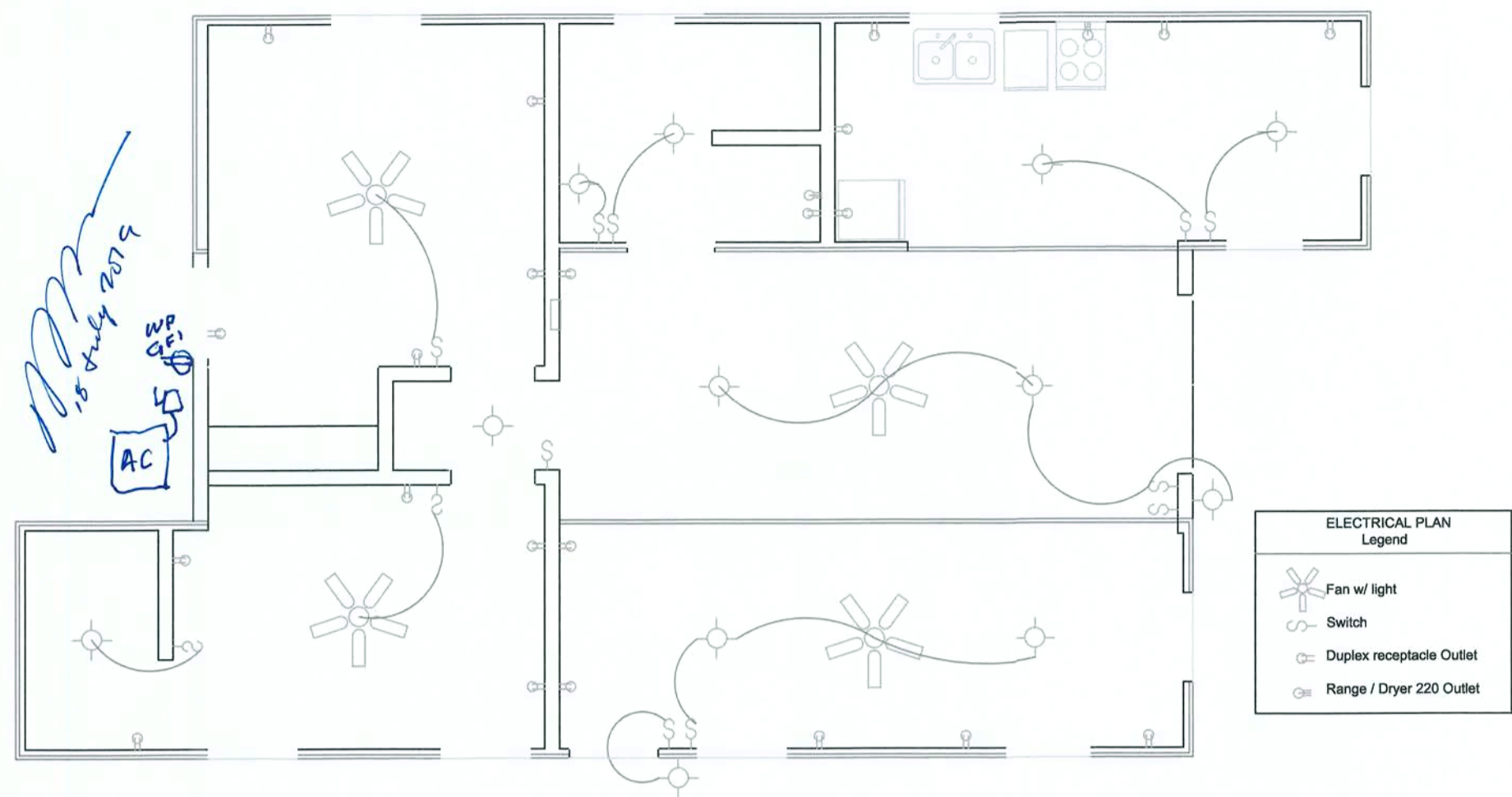

1 Electrical Plan
SCALE: 3/16" = 1'-0"

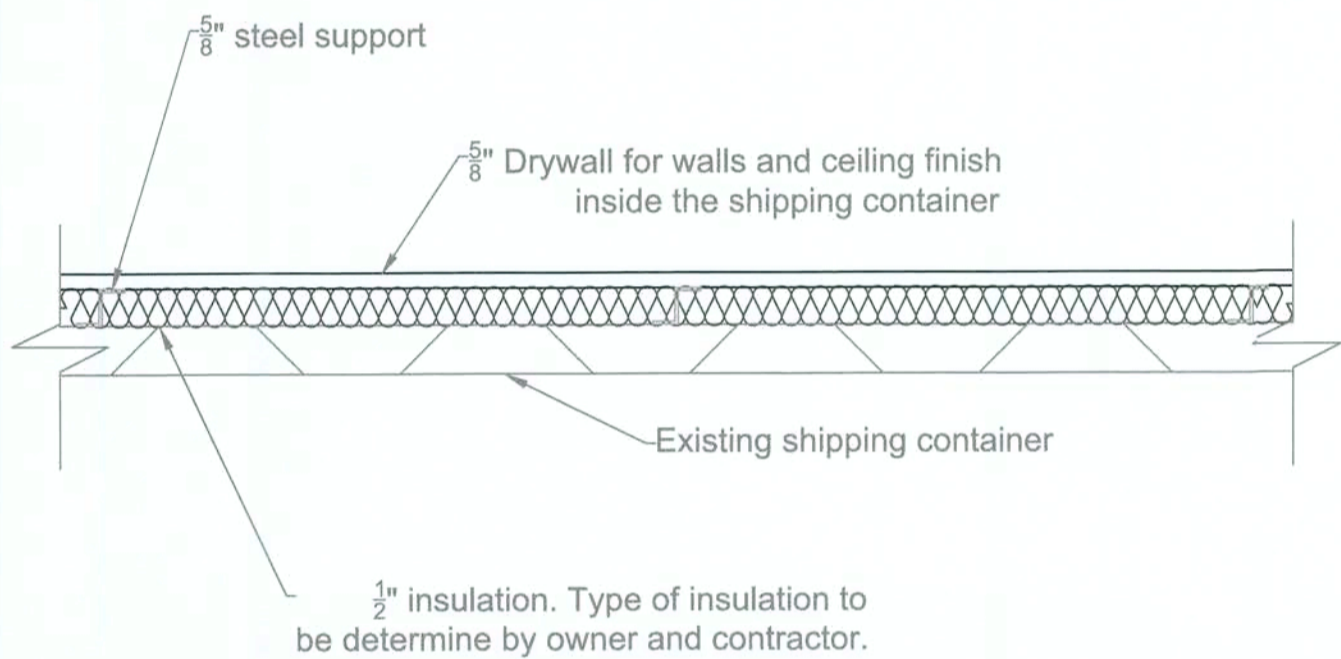

2 Shipping Container Insulation Detail
SCALE: 1 1/2" = 1'-0"

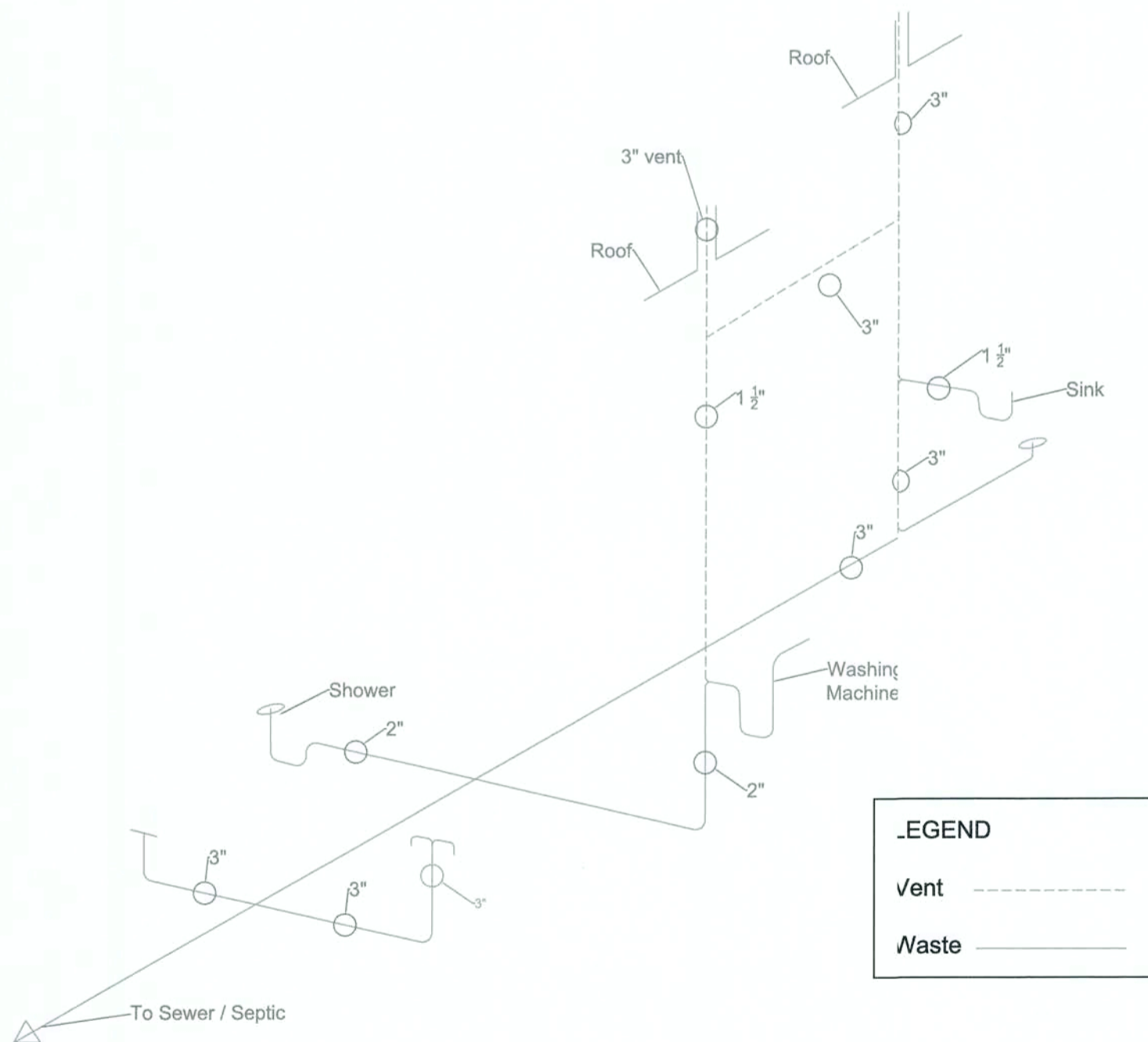

3 Plumbing Riser Diagram
SCALE: 3/8" = 1'-0"

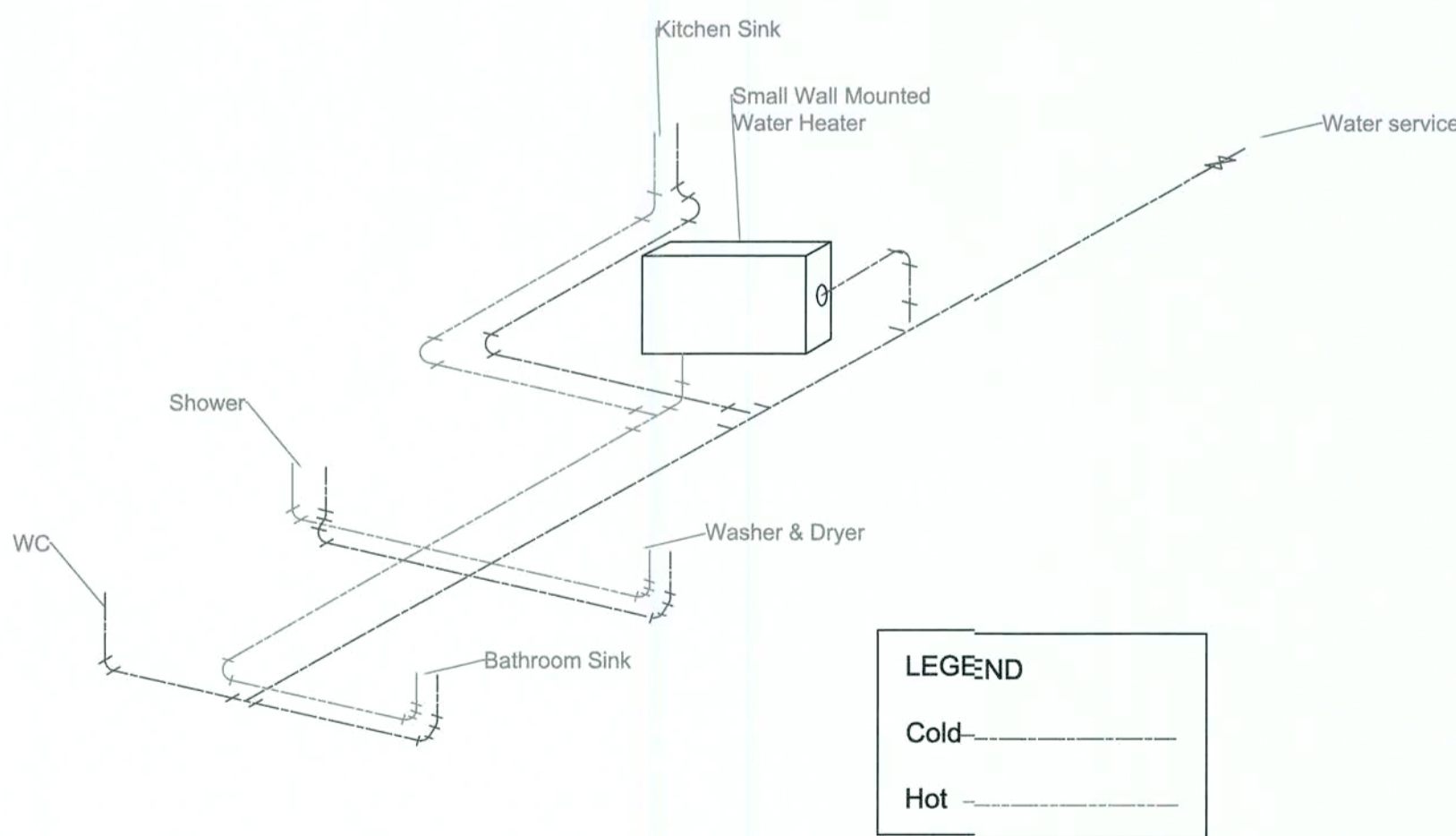

4 Hot & Cold Water Riser Diagram
SCALE: 3/8" = 1'-0"

General Notes:

- Prior to construction all organic material, top soil, and debris shall be removed from the building area.
- Prior to the beginning of any work, the contractor / owner shall obtain and pay for all building permits for the construction of this project as required by the building inspection department of the county or city the project is located in.
- Building permits shall be promptly and conspicuously posted at the building site at all times during construction.
- The contractor shall revise all dimensions on these plans prior to commencing construction of this project.
- Before pouring concrete all embedded items shall be properly located, accurately positioned, maintained securely in place and inspected.
- All heating, ventilating, and air conditioning to be determined by owner. They will be individual wall mounted units. All shall be in accordance with applicable local county codes and regulations.
- All electrical work shall be performed in accordance with all applicable county laws and regulations and shall conform to standard trade practices. Required building permits shall be obtain prior to work.
- All potable water outlets shall be protected from cross connections.
- Smoke alarms shall be installed in every room, kitchen, dining and living room. They shall be installed in accordance with county and state regulations.
- Water enclosure (shower) to be water resistant up to 6' (typ).
- Termite treatment at perimeter of foundation (typ).

General Notes

No.	Revision/Issue	Date
-----	----------------	------

Firm Name and Address
Veronica Garcia, Drafter

Project Name and Address
Garcia Container Home
183 Blast Ct.
Ft. White, FL 32038

Project
Garcia Container Home
Date
07/11/2019
Scale
(varies, see notes)

Sheet
A2

Handwritten signature and date:
07/11/2019
MVBOS