

45

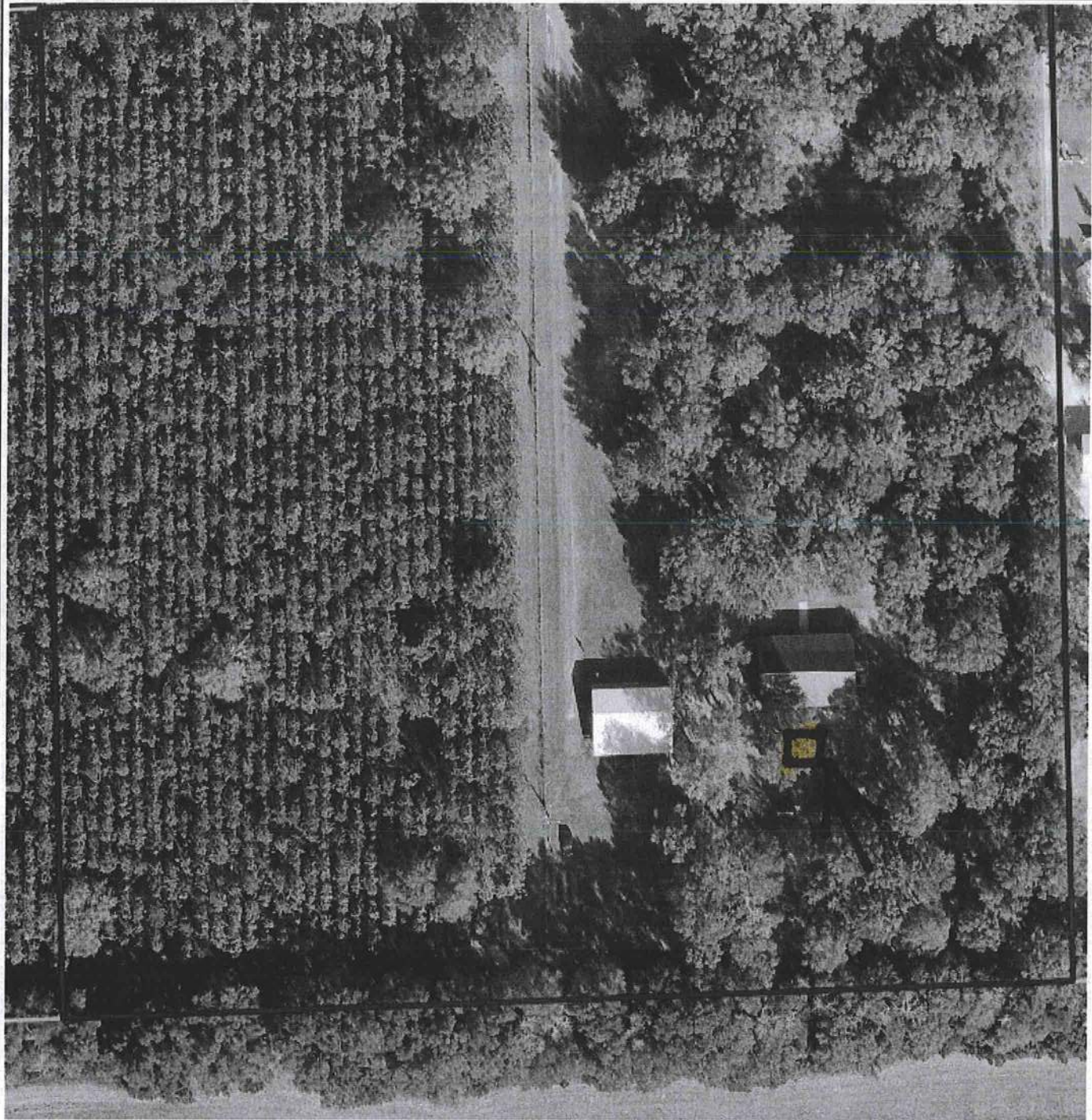

0 67 134 201 268 335 402 469 536 603 670 ft

### Columbia County Property Appraiser

Jeff Hampton | Lake City, Florida | 386-758-1083

**PARCEL: 08-5S-16-03490-037 (17158) | IMPROVED AG (5000) | 10.03 AC**

LOTS 37 & 40 THE HUNT PLACE S/D. 445-13, 462-303, WD 1041-67, WD 1210-2266, WD 1393-24,25

**PEELER WILLIAM HOWARD**  
**PEELER BRITTANY M**

Owner: 758 SW SEVILLE PL  
LAKE CITY, FL 32024

Site: 758 SW SEVILLE PL, LAKE CITY

Sales 8/21/2019 \$100 V (U)  
Info 8/21/2019 \$100 V (U)  
3/4/2011 \$100 V (U)

#### 2024 Working Values

Mkt Lnd	\$50,200	Appraised	\$279,326
Ag Lnd	\$2,249	Assessed	\$191,787
Bldg	\$207,977	Exempt	\$50,000
XFOB	\$18,900	county:	\$141,787
Just	\$327,177	city:	\$0
		other:	\$0
		school:	\$166,787

#### NOTES:

Columbia County, FL



The information presented on this website was derived from data which was compiled by the Columbia County Property Appraiser Office solely for the governmental purpose of property assessment. This information should not be relied upon by anyone as a determination of the ownership of property or market value. No warranties, expressed or implied, are provided for the accuracy of the data herein, it's use, or it's interpretation. This website was last updated: 5/30/2024 and may not reflect the data currently on file at our office.

GrizzlyLogic.com