

DATE 07/07/2004

Columbia County Building Permit

PERMIT

This Permit Expires One Year From the Date of Issue

000022052

APPLICANT MARK DUCHARME PHONE 386.497.3988
ADDRESS POB 2666 HIGH SPRINGS FL 32655
OWNER M&M DEVELOPMENT PHONE 386.497.3988
ADDRESS 266 SW COLES COURT FT. WHITE FL 32038
CONTRACTOR JACKIE GIBBS PHONE 386.755.2349

LOCATION OF PROPERTY 47-S, 2MILES S OF FT. WHITE, TURN R, WILSON SPRINS RD, GO
1.2 MILES, TURN R, ON SW COLES COURT, 2ND LO ON L.

TYPE DEVELOPMENT M/H & UTILITY ESTIMATED COST OF CONSTRUCTION .00

HEATED FLOOR AREA TOTAL AREA HEIGHT .00 STORIES

FOUNDATION WALLS ROOF PITCH FLOOR

LAND USE & ZONING A-3 MAX. HEIGHT

Minimum Set Back Requirments: STREET-FRONT 30.00 REAR 25.00 SIDE 25.00

NO. EX.D.U. 0 FLOOD ZONE X DEVELOPMENT PERMIT NO.

PARCEL ID 06-7S-16-04145-014 SUBDIVISION COLE'S UNREC

LOT 14 BLOCK PHASE UNIT TOTAL ACRES 10.06

IH0000214
Culvert Permit No. Culvert Waiver Contractor's License Number Applicant/Owner/Contractor
EXISTING 04-0710-N LH RK N
Driveway Connection Septic Tank Number LU & Zoning checked by Approved for Issuance New Resident

COMMENTS: 1 FOOT ABOVE ROAD.

Check # or Cash 1505

FOR BUILDING & ZONING DEPARTMENT ONLY

(footer/Slab)

Temporary Power Foundation Monolithic
 date/app. by date/app. by date/app. by
Under slab rough-in plumbing Slab Sheathing/Nailing
 date/app. by date/app. by date/app. by
Framing Rough-in plumbing above slab and below wood floor
 date/app. by date/app. by
Electrical rough-in Heat & Air Duct Peri. beam (Lintel)
 date/app. by date/app. by date/app. by
Permanent power C.O. Final Culvert
 date/app. by date/app. by date/app. by
M/H tie downs, blocking, electricity and plumbing Pool
 date/app. by date/app. by
Reconnection Pump pole Utility Pole
 date/app. by date/app. by date/app. by
M/H Pole Travel Trailer Re-roof
 date/app. by date/app. by date/app. by

BUILDING PERMIT FEE \$.00 CERTIFICATION FEE \$.00 SURCHARGE FEE \$.00

MISC. FEES \$ 200.00 ZONING CERT. FEE \$ 50.00 FIRE FEE \$ 17.01 WASTE FEE \$ 36.75

FLOOD ZONE DEVELOPMENT FEE \$ CULVERT FEE \$ TOTAL FEE 303.76

INSPECTORS OFFICE CLERKS OFFICE

NOTICE: IN ADDITION TO THE REQUIREMENTS OF THIS PERMIT, THERE MAY BE ADDITIONAL RESTRICTIONS APPLICABLE TO THIS PROPERTY THAT MAY BE FOUND IN THE PUBLIC RECORDS OF THIS COUNTY. AND THERE MAY BE ADDITIONAL PERMITS REQUIRED FROM OTHER GOVERNMENTAL ENTITIES SUCH AS WATER MANAGEMENT DISTRICTS, STATE AGENCIES, OR FEDERAL AGENCIES.

"WARNING TO OWNER: YOUR FAILURE TO RECORD A NOTICE OF COMMENCEMENT MAY RESULT IN YOUR PAYING TWICE FOR IMPROVEMENTS TO YOUR PROPERTY. IF YOU INTEND TO OBTAIN FINANCING, CONSULT WITH YOUR LENDER OR AN ATTORNEY BEFORE RECORDING YOUR NOTICE OF COMMENCEMENT."

This Permit Must Be Prominently Posted on Premises During Construction

PLEASE NOTIFY THE COLUMBIA COUNTY BUILDING DEPARTMENT AT LEAST 24 HOURS IN ADVANCE OF EACH INSPECTION, IN ORDER THAT IT MAY BE MADE WITHOUT DELAY OR INCONVIENCE, PHONE 758-1008. THIS PERMIT IS NOT VALID UNLESS THE WORK AUTHORIZED BY IT IS COMMENCED WITHIN 6 MONTHS AFTER ISSUANCE.

The Issuance of this Permit Does Not Waive Compliance by Permittee with Deed Restrictions.

left message

PERMIT APPLICATION / MANUFACTURED HOME INSTALLATION APPLICATION

For Office Use Only

Zoning Official LH 6-25-04

Building Official RK 6-30-04

AP# 0406-75

Date Received 6-25-04 By LH

Permit # 22052

Flood Zone X

Development Permit N/A

Zoning A-3

Land Use Plan Map Category A-3

Comments

✓
1505

- ☒ Site Plan with Setbacks shown ☒ Environmental Health Signed Site Plan ☐ Env. Health Release
☒ Need a Culvert Permit ☒ Need a Waiver Permit ☐ Well letter provided ☒ Existing Well

- Property ID 06-75-16-04145-014 Must have a copy of the property deed
- New Mobile Home _____ Used Mobile Home X Year 1998
- Subdivision Information Cole's Unrec. Lot 14 @ Wilson Springs
- Applicant MTM Development Phone # 386 497 3988
- Address PO BOX 2666 High Springs, FL 32655
MARK DUCHARME
- Name of Property Owner MTM Development Phone # 386 497 3988
- 911 Address 266 SW Coles Court, A 32038,
- Name of Owner of Mobile Home MTM Development Phone # 386 497 3988
- Address PO BOX 2666 High Springs FL 32655
- Relationship to Property Owner SAME
- Current Number of Dwellings on Property 0
- Lot Size 580' x 756' Total Acreage 10.06
- Explain the current driveway Existing flat entry to property
- Driving Directions Hwy 47 South - 2 miles south of Fort White
turn right onto Wilson Springs Rd (dirt) - Go 1.2 miles, turn
right on SW Coles Court. Second Lot on left.
- Is this Mobile Home Replacing an Existing Mobile Home No
- Name of Licensed Dealer/Installer JACKIE GIBBS Phone # 386 755 2349
- Installers Address 1664 SW Sebastine CR, Lake City, FL 32026
- License Number TH0000214 Installation Decal # 212533

for MH - OK FOR

PERMIT NUMBER

Installer Jackie Gibbs License # IT40000214

Address of home being installed _____

Manufacturer Hestwood Length x width 24 X 52

NOTE: If home is a single wide fill out one half of the blocking plan
If home is a triple or quad wide sketch in remainder of home

I understand Lateral Arm Systems cannot be used on any home (new or used) where the sidewall ties exceed 5 ft 4 in.

Installer's initials

Typical pier spacing

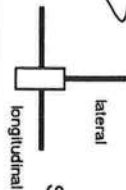

Show locations of Longitudinal and Lateral Systems (use dark lines to show these locations)

marriage wall piers within 2' of end of home per Rule 15C

Door block

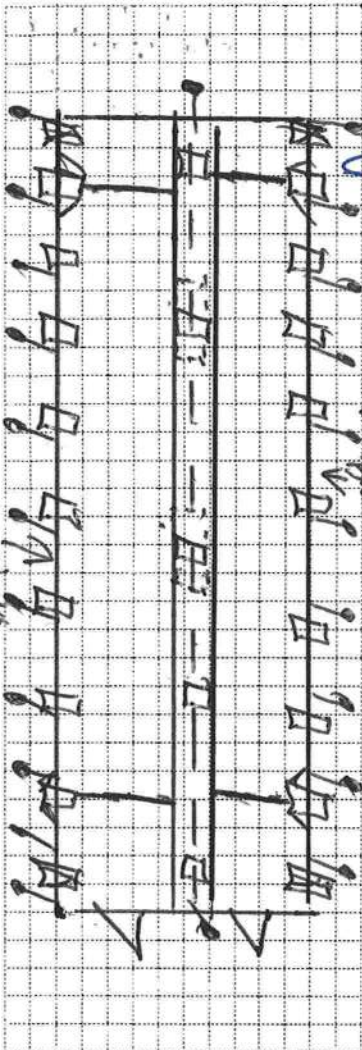

MM blocks

New Home ☐ Used Home ☒

Home installed to the Manufacturer's Installation Manual

Home is installed in accordance with Rule 15-C

Single wide ☐ Wind Zone II ☒ Wind Zone III ☐

Double wide ☒ Installation Decal # 212533

Triple/Quad ☐ Serial # GAHV54AB 81077

PIER SPACING TABLE FOR USED HOMES

Load bearing capacity	Footer size (sq in)	16" x 16" (256)	18 1/2" x 18 1/2" (342)	20" x 20" (400)	22" x 22" (484)*	24" x 24" (576)*	26" x 26" (676)
1000 psf	3'	4'	5'	6'	7'	8'	8'
1500 psf	4'6"	6'	7'	8'	8'	8'	8'
2000 psf	6'	8'	8'	8'	8'	8'	8'
2500 psf	7'6"	8'	8'	8'	8'	8'	8'
3000 psf	8'	8'	8'	8'	8'	8'	8'
3500 psf	8'	8'	8'	8'	8'	8'	8'

* Interpolated from Rule 15C-1 pier spacing table.

PIER PAD SIZES

I-beam pier pad size

12 1/2 X 32

Perimeter pier pad size

Doors 16 X 16

Other pier pad sizes (required by the mfg.)

Draw the approximate locations of marriage wall openings 4 foot or greater. Use this symbol to show the piers.

List all marriage wall openings greater than 4 foot and their pier pad sizes below.

Opening

Pier pad size

12' 12 1/2 X 32

ANCHORS

FRAME TIES

TIEDOWN COMPONENTS

Longitudinal Stabilizing Device (LSD)

Longitudinal Stabilizing Device w/ Lateral Arms

Manufacturer

4 ft 5 ft

within 2' of end of home spaced at 5' 4" oc

OTHER TIES

Number

Sidewall Longitudinal Marriage wall Shearwall

PERMIT NUMBER

POCKET PENETROMETER TEST

The pocket penetrometer tests are rounded down to _____ psf or check here to declare 1000 lb. soil _____ without testing.

x 1500 x 1500 x 1500

POCKET PENETROMETER TESTING METHOD

1. Test the perimeter of the home at 6 locations.
2. Take the reading at the depth of the footer.
3. Using 500 lb. increments, take the lowest reading and round down to that increment.

x 1500 x 1500 x 1500

TORQUE PROBE TEST

The results of the torque probe test is 280 inch pounds or check here if you are declaring 5' anchors without testing. A test showing 275 inch pounds or less will require 4 foot anchors.

Note: A slate approved lateral arm system is being used and 4 ft. anchors are allowed at the sidewall locations. 1 understand 5 ft anchors are required at all centerline tie points where the torque test reading is 275 or less and where the mobile home manufacturer may requires anchors with 4000 lb holding capacity.

7/18 Installer's initials

ALL TESTS MUST BE PERFORMED BY A LICENSED INSTALLER

Installer Name

Markie Gibbs

Date Tested

Electrical

Connect electrical conductors between multi-wide units, but not to the main power source. This includes the bonding wire between multi-wide units. Pg. _____

Plumbing

Connect all sewer drains to an existing sewer tap or septic tank. Pg. _____

Connect all potable water supply piping to an existing water meter, water tap, or other independent water supply systems. Pg. _____

Site Preparation

Debris and organic material removed ☒ Swale ☐ Pad ☐ Other ☐

Fastening multi wide units

Floor: Type Fastener: 6/16" Length: 6" Spacing: 12" O.C.
Walls: Type Fastener: 6/16" Length: 6" Spacing: 12" O.C.
Roof: Type Fastener: 6/16" Length: 6" Spacing: 12" O.C.
For used homes a min. 30 gauge, 8" wide, galvanized metal strip will be centered over the peak of the roof and fastened with galv. roofing nails at 2" on center on both sides of the centerline.

Gasket (weatherproofing requirement)

I understand a properly installed gasket is a requirement of all new and used homes and that condensation, mold, mildew and buckled marriage walls are a result of a poorly installed or no gasket being installed. I understand a strip of tape will not serve as a gasket.

Installer's initials

Tom

Type gasket

Installed:

Between Floors Yes ☒
Between Walls Yes ☒
Bottom of ridgebeam Yes ☒

Weatherproofing

The bottomboard will be repaired and/or taped. Yes ☒ Pg. _____
Siding on units is installed to manufacturer's specifications. Yes ☒
Fireplace chimney installed so as not to allow intrusion of rain water. Yes ☒

Miscellaneous

Skirting to be installed. Yes ☐ No ☐
Dryer vent installed outside of skirting. Yes ☐ N/A ☐
Range downflow vent installed outside of skirting. Yes ☐ N/A ☐
Drain lines supported at 4 foot intervals. Yes ☐
Electrical crossovers protected. Yes ☐
Other: _____

Installer verifies all information given with this permit worksheet is accurate and true based on the

manufacturer's installation instructions and or Rule 15C-1 & 2

Installer Signature

Markie Gibbs

Date

6/23/14



STATE OF FLORIDA
DEPARTMENT OF HEALTH

APPLICATION FOR ONSITE SEWAGE DISPOSAL SYSTEM CONSTRUCTION PERMIT

Permit Application Number _____

PART II - SITE PLAN

SW TOLKS CT

Scale: Each block represents 5 feet and 1 inch = 50 feet.

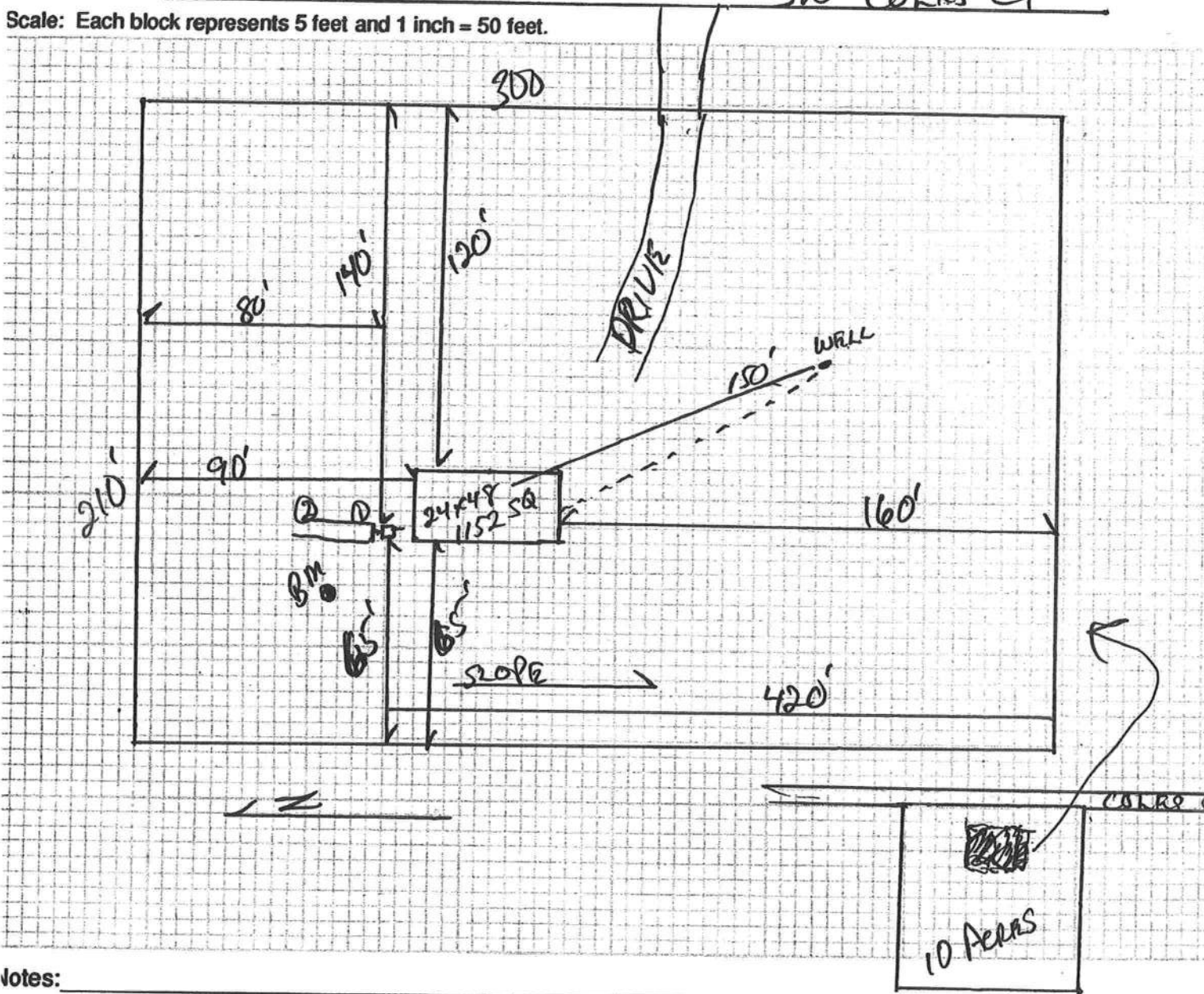

Notes: _____

Site Plan submitted by: _____

Rocky D. F...
Signature
Not Approved _____

Michael Contreras
Title

Date _____

Plan Approved _____

by _____

County Health Department

ALL CHANGES MUST BE APPROVED BY THE COUNTY HEALTH DEPARTMENT



North

I, Jackie Little give Mack Packman
Permission to pull permits
for a 24K52 Fleetwood Home.

Jackie Little
6/25/04

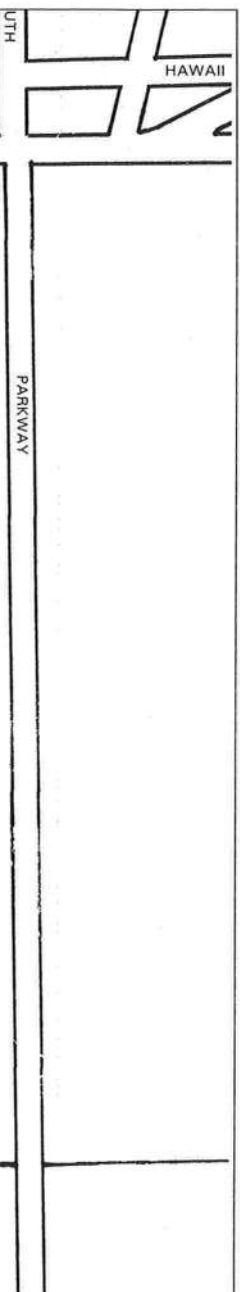

NATIONAL FLOOD INSURANCE PROGRAM

FIRM
FLOOD INSURANCE RATE MAP

COLUMBIA
COUNTY,
FLORIDA
(UNINCORPORATED AREAS)

PANEL 255 OF 290

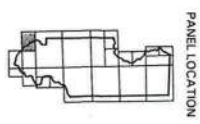

COMMUNITY-PANEL NUMBER
120070 0255 B
EFFECTIVE DATE:
JANUARY 6, 1988



Federal Emergency Management Agency

This is an official copy of a portion of the above referenced flood map. It was extracted using F-100 Version 1.0. This map does not reflect changes or amendments which may have been made subsequent to the date on the title block. Further information about National Flood Insurance Program flood hazard maps is available at www.fema.gov/nfltsd.



STATE OF FLORIDA
DEPARTMENT OF HEALTH

APPLICATION FOR ONSITE SEWAGE DISPOSAL SYSTEM CONSTRUCTION PERMIT

Permit Application Number 04-0710

PART II - SITE PLAN

SW TOLLES CT

Scale: Each block represents 5 feet and 1 inch = 50 feet.

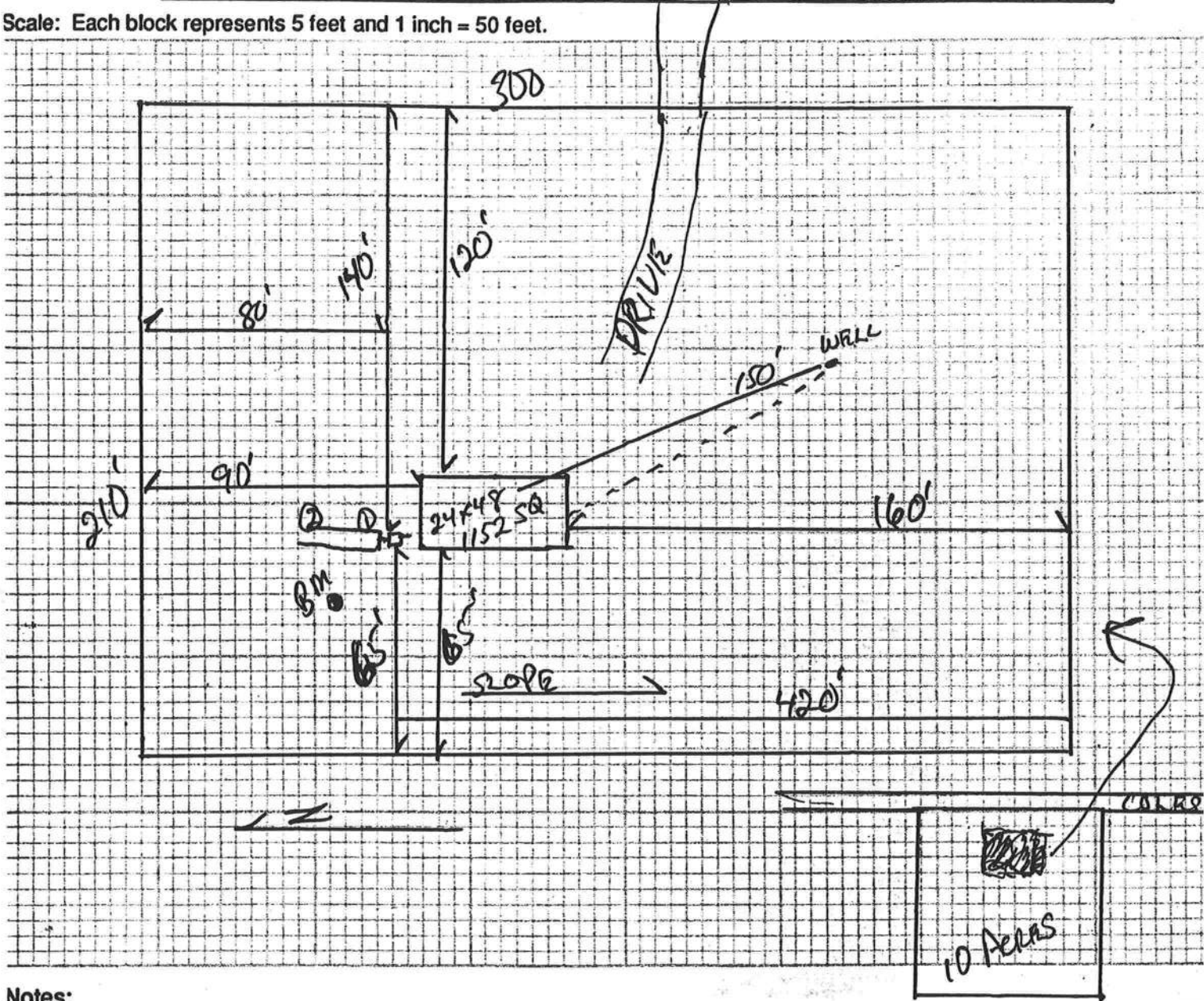

Notes:

Site Plan submitted by:

Rory D. Fand
Signature

Master Extractor
Title

Plan Approved

Not Approved

Date 7-6-04

By

Mr. S. H.

Columbia

County Health Department

ALL CHANGES MUST BE APPROVED BY THE COUNTY HEALTH DEPARTMENT

Call
m...
- 497-3988