

Columbia County, FLA - Building & Zoning Property Map

Printed: Fri May 23 2025 10:37:14 GMT-0400 (Eastern Daylight Time)

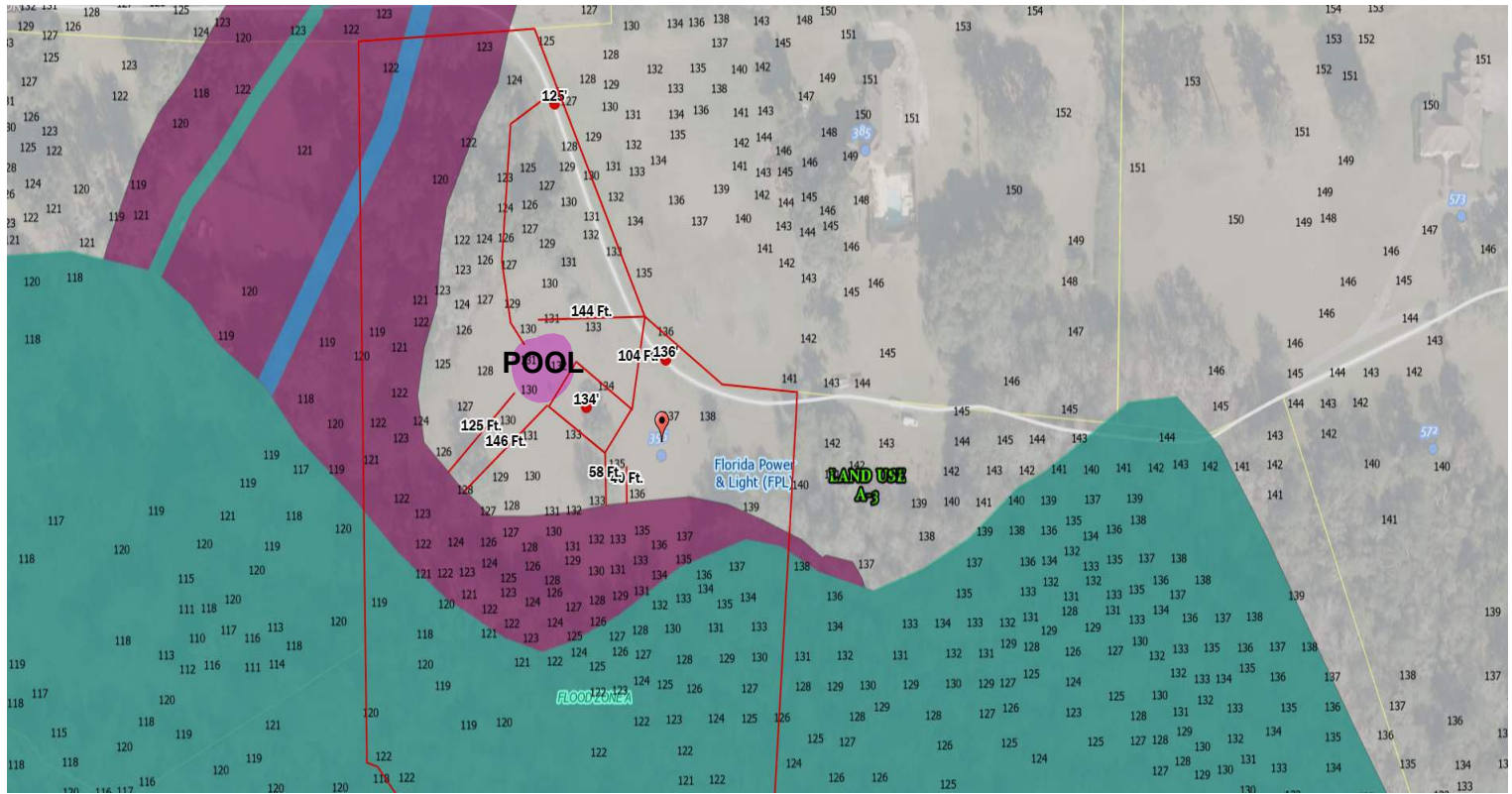

Parcel No: 11-4S-17-08320-105

Owner: NEYLON MARGARET T, NEYLON FRANCIS X JR

Subdivision: EAGLE'S VIEW UNR

Lot:

Acres: 11.0381851

Deed Acres: 11.06 Ac

District: District 4 Everett Phillips

Future Land Uses: Agriculture - 3

Flood Zones: A,

Official Zoning Atlas: A-3

All data, information, and maps are provided "as is" without warranty or any representation of accuracy, timeliness of completeness. Columbia County, FL makes no warranties, express or implied, as to the use of the information obtained here. There are no implied warranties of merchantability or fitness for a particular purpose. The requester acknowledges and accepts all limitations, including the fact that the data, information, and maps are dynamic and in a constant state of maintenance, and update.