

PERMIT APPLICATION / MANUFACTURED HOME INSTALLATION APPLICATION

For Office Use Only

(Revised 7-1-15)

Zoning Official _____

Building Official _____

AP# _____ Date Received _____ By _____ Permit # _____

Flood Zone _____ Development Permit _____ Zoning _____ Land Use Plan Map Category _____

Comments _____

FEMA Map# _____ Elevation _____ Finished Floor _____ River _____ In Floodway _____

☐ Recorded Deed or ☒ Property Appraiser PO ☐ Site Plan ☐ EH # _____ ☐ Well letter OR ☒

☐ Existing well ☐ Land Owner Affidavit ☐ Installer Authorization ☐ FW Comp. letter ☐ App Fee Paid

☐ DOT Approval ☐ Parent Parcel # _____ ☐ STUP-MH _____ ☐ 911 App

☐ Ellisville Water Sys ☐ Assessment Paid on Property ☐ Out County ☐ In County ☐ Sub VF Form

Property ID # 14-6S-16-03818-118 Subdivision Old Wire Farms Blk A Lot# 18

▪ New Mobile Home ☒ Used Mobile Home _____ MH Size 32 x 68 Year 2020

▪ Applicant Dale Burd Phone # 386-365-7674

▪ Address 20619 County Road 137, Lake City, FL, 32024

Michael McGuire, Jenny Neuman,
▪ Name of Property Owner Jeffrey Nueman Phone# 386-314-4307

▪ 911 Address _____

▪ Circle the correct power company - FL Power & Light - (Clay Electric)
(Circle One) - Suwannee Valley Electric - Duke Energy

▪ Name of Owner of Mobile Home William & Cortney Hampton Phone # 352-519-9625

Address 288 SW Brandy Way, Lake City, FL, 32024

▪ Relationship to Property Owner Daughter

▪ Current Number of Dwellings on Property 1

▪ Lot Size 274 x 417 Irregular Total Acreage 4.05

▪ Do you : Have Existing Drive or Private Drive or need Culvert Permit or Culvert Waiver (Circle one)
(Currently using) (Blue Road Sign) (Putting in a Culvert) (Not existing but do not need a Culvert)

▪ Is this Mobile Home Replacing an Existing Mobile Home No

▪ Driving Directions to the Property SR 47 South, TL on Walter Ave, Cont south on Old Wire Road,
Approx 7 miles, TR on Strawberry Pl, TL Homestead Circle, 4/10ths mile on left (same
driveway access as address 963)

▪ Name of Licensed Dealer/Installer Robert Sheppard Phone # 386-623-2203

▪ Installers Address 6355 SE CR 245, Lake City, FL, 32025

▪ License Number IH-1025386 Installation Decal # 61826

Parcel: **14-6S-16-03818-118****Owner & Property Info**

Result: 1 of 1

Owner	MCGUIRE MICHAEL & JENNY R & JEFFREY R NEUMAN 963 SW HOMESTEAD CIR FORT WHITE, FL 32028		
Site	963 HOMESTEAD CIR, FORT WHITE		
Description*	LOT 18 BLK A OLD WIRE FARMS ORB 736-163, 761-35, 807-1136, 973-2777, WD 1055-212, CWD 1056-350.WD 1075-458-JTWRS CORR WD 1077-498.		
Area	4.05 AC	S/T/R	14-6S-16
Use Code**	MOBILE HOM (000200)	Tax District	3

*The Description above is not to be used as the Legal Description for this parcel in any legal transaction.

**The Use Code is a FL Dept. of Revenue (DOR) code and is not maintained by the Property Appraiser's office. Please contact your city or county Planning & Zoning office for specific zoning information.

Property & Assessment Values

2019 Certified Values		2020 Working Values	
Mkt Land (2)	\$28,010	Mkt Land (2)	\$28,010
Ag Land (0)	\$0	Ag Land (0)	\$0
Building (1)	\$90,765	Building (1)	\$97,020
XFOB (1)	\$1,200	XFOB (1)	\$1,200
Just	\$119,975	Just	\$126,230
Class	\$0	Class	\$0
Appraised	\$119,975	Appraised	\$126,230
SOH Cap [?]	\$52,516	SOH Cap [?]	\$57,219
Assessed	\$67,459	Assessed	\$69,011
Exempt	HX H3 \$42,459	Exempt	HX H3 \$44,011
Total Taxable	county:\$25,000 city:\$25,000 other:\$25,000 school:\$42,459	Total Taxable	county:\$25,000 city:\$25,000 other:\$25,000 school:\$44,011

MOBILE HOME INSTALLATION SUBCONTRACTOR VERIFICATION FORM

APPLICATION NUMBER _____ CONTRACTOR Robert Sheppard PHONE 386-623-2203

THIS FORM MUST BE SUBMITTED PRIOR TO THE ISSUANCE OF A PERMIT

William & Cortney Hampton

In Columbia County one permit will cover all trades doing work at the permitted site. It is REQUIRED that we have records of the subcontractors who actually did the trade specific work under the permit. Per Florida Statute 440 and Ordinance 89-6, a contractor shall require all subcontractors to provide evidence of workers' compensation or exemption, general liability insurance and a valid Certificate of Competency license in Columbia County.

Any changes, the permitted contractor is responsible for the corrected form being submitted to this office prior to the start of that subcontractor beginning any work. Violations will result in stop work orders and/or fines.

ELECTRICAL	Print Name <u>Glenn Whittington</u>	Signature 
	License #: <u>EC 13002957</u>	Phone #: <u>386-972-1700</u>
	Qualifier Form Attached <input checked="" type="checkbox"/>	
MECHANICAL/ A/C _____	Print Name <u>Ronald Bonds Sr.</u>	Signature 
	License #: <u>CAC1817658</u>	Phone #: <u>800-259-3470</u>
	Qualifier Form Attached <input checked="" type="checkbox"/>	

Qualifier Forms cannot be submitted for any Specialty License.

Specialty License	License Number	Sub-Contractors Printed Name	Sub-Contractors Signature
MASON			
CONCRETE FINISHER			

F. S. 440.103 Building permits; identification of minimum premium policy.--Every employer shall, as a condition to applying for and receiving a building permit, show proof and certify to the permit issuer that it has secured compensation for its employees under this chapter as provided in ss. 440.10 and 440.38, and shall be presented each time the employer applies for a building permit.

Revised 10/30/2015



COLUMBIA COUNTY BUILDING DEPARTMENT
135 NE Hernando Ave, Suite B-21, Lake City, FL 32055
Phone: 386-758-1008 Fax: 386-758-2160

LICENSED QUALIFIER AUTHORIZATION

I, Glenn Whittington (license holder name), licensed qualifier
for Whittington Electric Inc (company name), do certify that
the below referenced person(s) listed on this form is/are contracted/hired by me, the license
holder, or is/are employed by me directly or through an employee leasing arrangement; or, is an
officer of the corporation; or, partner as defined in Florida Statutes Chapter 468, and the said
person(s) is/are under my direct supervision and control and is/are authorized to purchase and
sign permits; call for inspections and sign subcontractor verification forms on my behalf.

Printed Name of Person Authorized	Signature of Authorized Person
1. <u>Dan Burd</u>	1. <u>[Signature]</u>
2. <u>Rocky Ford</u>	2. <u>[Signature]</u>
3.	3.
4.	4.
5.	5.

I, the license holder, realize that I am responsible for all permits purchased, and all work done
under my license and fully responsible for compliance with all Florida Statutes, Codes, and
Local Ordinances. I understand that the State and County Licensing Boards have the power and
authority to discipline a license holder for violations committed by him/her, his/her agents,
officers, or employees and that I have full responsibility for compliance with all statutes, codes
and ordinances inherent in the privilege granted by issuance of such permits.

If at any time the person(s) you have authorized is/are no longer agents, employee(s), or
officer(s), you must notify this department in writing of the changes and submit a new letter of
authorization form, which will supersede all previous lists. Failure to do so may allow
unauthorized persons to use your name and/or license number to obtain permits.

[Signature] License Qualifiers Signature (Notarized) EL13002957 License Number 3/7/16 Date

NOTARY INFORMATION:

STATE OF: FL COUNTY OF: Columbia

The above license holder, whose name is Glenn Whittington,
personally appeared before me and is known by me or has produced identification
(type of I.D.) FL DL on this 7 day of MARCH, 2016.

[Signature]
NOTARY'S SIGNATURE





COLUMBIA COUNTY BUILDING DEPARTMENT
135 NE Hernando Ave, Suite B-21, Lake City, FL 32055
Phone: 386-758-1008 Fax: 386-758-2160

LICENSED QUALIFIER AUTHORIZATION

I, Ronald E Bond Sr (license holder name), licensed qualifier for STYLE CREST ENTERPRISES, INC (company name), do certify that the below referenced person(s) listed on this form is/are contracted/hired by me, the license holder, or is/are employed by me directly or through an employee leasing arrangement; or, is an officer of the corporation; or, partner as defined in Florida Statutes Chapter 468, and the said person(s) is/are under my direct supervision and control and is/are authorized to purchase and sign permits; call for inspections and sign subcontractor verification forms on my behalf.

Printed Name of Person Authorized	Signature of Authorized Person
1. Dale Burd	1.
2. Rocky Ford	2.
3. Kelly Bishop	3.
4.	4.
5.	5.

I, the license holder, realize that I am responsible for all permits purchased, and all work done under my license and fully responsible for compliance with all Florida Statutes, Codes, and Local Ordinances. I understand that the State and County Licensing Boards have the power and authority to discipline a license holder for violations committed by him/her, his/her agents, officers, or employees and that I have full responsibility for compliance with all statutes, codes and ordinances inherent in the privilege granted by issuance of such permits.

If at any time the person(s) you have authorized is/are no longer agents, employee(s), or officer(s), you must notify this department in writing of the changes and submit a new letter of authorization form, which will supersede all previous lists. Failure to do so may allow unauthorized persons to use your name and/or license number to obtain permits.

Licensed Qualifiers Signature (Notarized)

CRC 1817658 2-16-14
License Number Date

NOTARY INFORMATION:

STATE OF: FL COUNTY OF: Bay

The above license holder, whose name is Ronald Edward Bonds Sr personally appeared before me and is known by me or has produced identification (type of I.D.) _____ on this 16th day of FEB, 2014.

Stacey Ann Hopkins
NOTARY'S SIGNATURE

(Seal/Stamp)



Mobile Home Permit Worksheet

Application Number: _____ Date: _____

Installer: Robert Sheppard License # IT#1025386
Address of home being installed: Hemstead Circle
Fort Worth, TX 76103

Manufacturer: Lave Oak Length x width: 68x28

NOTE: if home is a single wide fill out one half of the blocking plan
if home is a triple or quad wide sketch in remainder of home
I understand Lateral Arm Systems cannot be used on any home (new or used)
where the sidewall ties exceed 5 ft 4 in.

Installer's initials: RS

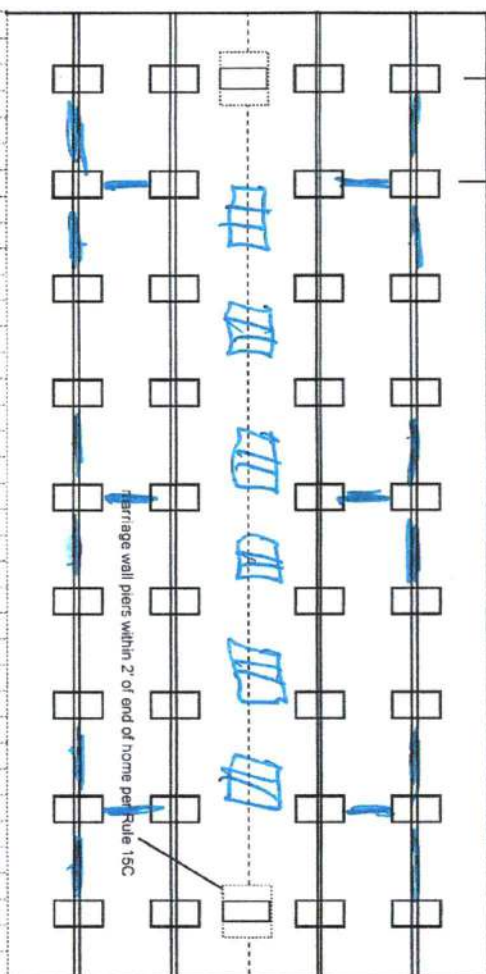
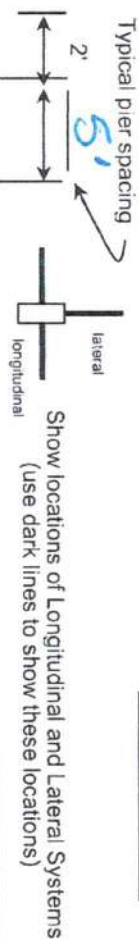

New Home ☒ Used Home ☐
Home installed to the Manufacturer's Installation Manual ☒
Home is installed in accordance with Rule 15-C ☐
Single wide ☐ Wind Zone II ☒ Wind Zone III ☐
Double wide ☒ Installation Decal # 61826
Triple/Quad ☐ Serial # LOHGA11920256AB

PIER SPACING TABLE FOR USED HOMES

Load bearing capacity	Footer size (sq in)	16" x 16" (256)	18 1/2" x 18 1/2" (342)	20" x 20" (400)	22" x 22" (484)*	24" x 24" (576)*	26" x 26" (676)
1000 psf	3'		4'	5'	6'	7'	8'
1500 psf	4' 6"		6'	7'	8'	8'	8'
2000 psf	6'		8'	8'	8'	8'	8'
2500 psf	7' 6"		8'	8'	8'	8'	8'
3000 psf	8'		8'	8'	8'	8'	8'
3500 psf	8'		8'	8'	8'	8'	8'

* interpolated from Rule 15C-1 pier spacing table.

PIER PAD SIZES

I-beam pier pad size: 17x25
Perimeter pier pad size: 16x16
Other pier pad sizes (required by the mfg.): 17x25

Draw the approximate locations of marriage wall openings 4 foot or greater. Use this symbol to show the piers.

List all marriage wall openings greater than 4 foot and their pier pad sizes below.

Pad Size	Sq In
16 x 16	256
16 x 18	288
18.5 x 18.5	342
16 x 22.5	360
17 x 22	374
13 1/4 x 26 1/4	348
20 x 20	400
17 3/16 x 25 3/16	441
17 1/2 x 25 1/2	446
24 x 24	576
26 x 26	676

POPULAR PAD SIZES

ANCHORS

4 ft ☒ 5 ft

FRAME TIES

within 2' of end of home spaced at 5' 4" oc ☒

TIEDOWN COMPONENTS

Longitudinal Stabilizing Device (LSD) _____
Manufacturer _____
Longitudinal Stabilizing Device w/ Lateral Arms _____
Manufacturer Diver 1101V _____
Sidewall _____
Longitudinal _____
Marriage wall _____
Shearwall _____

OTHER TIES

Number 26
4

Mobile Home Permit Worksheet

POCKET PENETROMETER TEST

The pocket penetrometer tests are rounded down to 1500 psf or check here to declare 1000 lb. soil _____ without testing.

X 1500 X 1600 X 1600

POCKET PENETROMETER TESTING METHOD

1. Test the perimeter of the home at 6 locations.
2. Take the reading at the depth of the footer.
3. Using 500 lb. increments, take the lowest reading and round down to that increment.

X 1500 X 1500 X 1600

TORQUE PROBE TEST

The results of the torque probe test is 295 inch pounds or check here if you are declaring 5' anchors without testing _____. A test showing 275 inch pounds or less will require 5 foot anchors.

Note: A state approved lateral arm system is being used and 4 ft. anchors are allowed at the sidewall locations. I understand 5 ft. anchors are required at all centerline tie points where the torque test reading is 275 or less and where the mobile home manufacturer may require anchors with 4000 lb. holding capacity.

R.S. Installer's initials

ALL TESTS MUST BE PERFORMED BY A LICENSED INSTALLER

Installer Name

Robert Sheppard

Date Tested

4-10-2020

Electrical

Connect electrical conductors between multi-wide units, but not to the main power source. This includes the bonding wire between multi-wide units. Pg. 29

Plumbing

Connect all sewer drains to an existing sewer tap or septic tank. Pg. 28

Connect all potable water supply piping to an existing water meter, water tap, or other independent water supply systems. Pg. 28

Application Number: _____

Date: _____

Site Preparation

Debris and organic material removed ☒ Swale ☒ Pad ☒ Other ☒

Fastening multi wide units

Floor: Type Fastener: lags Length: 5 Spacing: 16"
Walls: Type Fastener: lags Length: 4 Spacing: 16"
Roof: Type Fastener: lags Length: 6 Spacing: 16"
For used homes a min. 30 gauge, 8" wide, galvanized metal strip will be centered over the peak of the roof and fastened with galv. roofing nails at 2" on center on both sides of the centerline.

Gasket (weatherproofing requirement)

I understand a properly installed gasket is a requirement of all new and used homes and that condensation, mold, mildew and buckled marriage walls are a result of a poorly installed or no gasket being installed. I understand a strip of tape will not serve as a gasket.

Installer's initials R.S.

Type gasket Foam
Pg. 22

Installed:
Between Floors Yes ☒
Between Walls Yes ☒
Bottom of ridgebeam Yes ☒

Weatherproofing

The bottomboard will be repaired and/or taped. Yes ☒ Pg. 22
Siding on units is installed to manufacturer's specifications. Yes ☒
Fireplace chimney installed so as not to allow intrusion of rain water. Yes ☒

Miscellaneous

Skirting to be installed. Yes ☒ No ☒
Dryer vent installed outside of skirting. Yes ☒ N/A ☒
Range downflow vent installed outside of skirting. Yes ☒ N/A ☒
Drain lines supported at 4 foot intervals. Yes ☒
Electrical crossovers protected. Yes ☒
Other: _____

Installer verifies all information given with this permit worksheet is accurate and true based on the manufacturer's installation instructions and or Rule 15C-1 & 2

Installer Signature _____ Date _____

2-4-06

INSTALLATION MANUAL AND ITS SUPPLEMENTS.

THIS DRAWING IS DESIGNED FOR THE STANDARD WIND ZONE AND IS TO BE USED IN LOCATIONS WITH THE FOLLOWING CONDITIONS:
- FOOTINGS ARE SHOWN FOR EXAMPLE ONLY. QUANTITY AND SPACING MAY VARY BASED ON PAD TYPE, SOIL CONDITION, ETC.
- FOOTINGS ARE REQUIRED AT SUPPORT POSTS. SEE INSTALLATION MANUAL FOR REQUIREMENTS.

(A) MAIN ELECTRICAL	(3) DUCT CROSSOVER
(B) ELECTRICAL CROSSOVER	(4) SEWER DROPS
(C) WATER INLET	(1) RETURN AIR (W/DOPT. HEAT PUMP OR DUCT)
(D) WATER CROSSOVER (IF ANY)	(2) SUPPLY AIR (W/DOPT. HEAT PUMP OR DUCT)
(E) GAS INLET (IF ANY)	
(F) GAS CROSSOVER (IF ANY)	

P-3684D

SAVANNAH

OPTIONAL WILLIAMSBURG EXTERIOR

* LIVING ROOM WINDOWS MOVE 3" TOWARD REAR

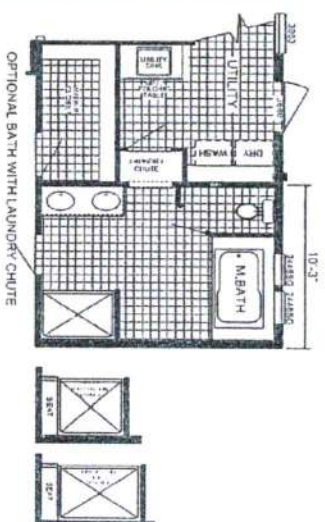
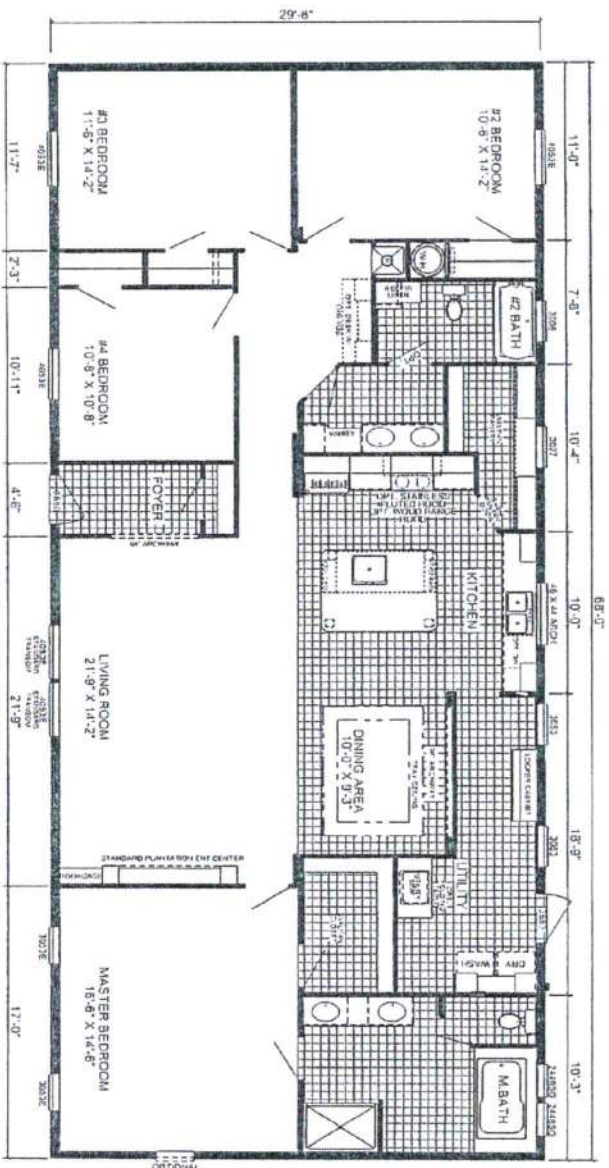
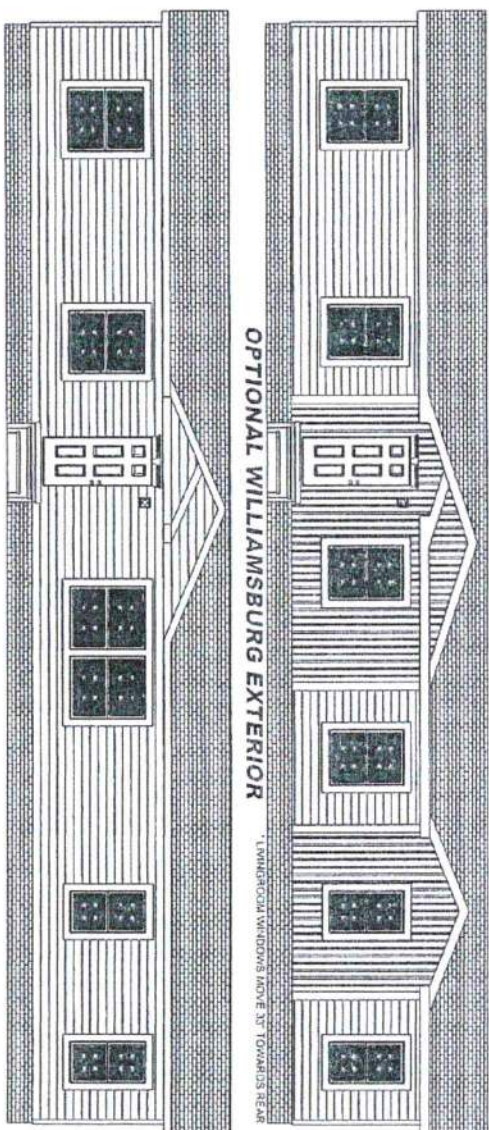

P-3684D

4-BEDROOM / 2-BATH

32 X 72 - Approx. 2034 Sq. Ft.

Date: 10-20-2013

* All room dimensions include closets and stairs (excepting figures are approximate).
* Transition windows are available on optional 8' 0" side-wall houses only.



Columbia County Property Appraiser										Jeff Hampton Lake City, Florida 386-758-1083	
PARCEL: 14-6S-16-03818-118 HX H3 MOBILE HOM (000200) 4.05 AC											
LOT 18 BLK A OLD WIRE FARMS ORB 736-163, 761-35, 807-1136, 973-2777, WD 1055-212, CWD 1056-350.WD 1075-458-JTWS CORR WD 1077-498.											
Owner: MCGUIRE MICHAEL & JENNY R & JEFFREY R NEUMAN 963 SW HOMESTEAD CIR FORT WHITE, FL 32028						2020 Working Values					
Site: 963 HOMESTEAD CIR, FORT WHITE						Mkt Lnd	\$28,010	Appraised	\$126,230		
						Ag Lnd	\$0	Assessed	\$69,011		
						Bldg	\$97,020	Exempt	\$44,011		
						XFOB	\$1,200	county:\$25,000			
Sales Info						Just	\$126,230	Total Taxable	city:\$25,000 other:\$25,000 school:\$44,011		
						2/17/2006 \$61,000 V (Q)					
8/11/2005 \$27,000 V (U)											
1/30/2003 \$9,900 V (U)											
NOTES:											
											
Columbia County, FL											

A & B Well Drilling, Inc.
5673 NW Lake Jeffery Road
Lake City, FL, 32055
(O) 386-758-3409
(F) 386-758-3410
(C) 386-623-3151

4/14/2020

To: Columbia County Building Department

Description of well to be installed for Customer: _____

Located at Address: _____

1 hp 15 GPM Submersible Pump, 1 1/4" drop pipe, 86 gallon captive tank and back flow prevention, With SRWMD permit.

Bruce Park
Sincerely
Bruce Park
President

STATE OF FLORIDA
COUNTY OF COLUMBIA

LAND OWNER AFFIDAVIT

This is to certify that I, (We), Michael McGuire, Jenny Neuman, Jeffrey Nueman,
as the owner of the below described property:

Property tax Parcel ID number 14-6S-16-03818-118

Subdivision (Name, lot, Block, Phase) Old Wire Farms Lot 18 Blk A

Give my permission for William & Cortney Hampton to place a

Circle one Mobile Home Travel Trailer / Utility Pole Only / Single Family Home /
Barn - Shed - Garage / Culvert / Other

I (We) understand that the named person(s) above will be allowed to receive a building
permit on the property number I (we) have listed above and this could result in an
assessment for solid waste and fire protection services levied on this property.

Owner Signature

4-11-20
Date

Owner Signature

4/11/2020
Date



Owner Signature

4/11/2020
Date

Sworn to and subscribed before me this 11 day of April, 20 20. This
(These) person(s) are personally known to me or produced ID FL ID
(Type)

Notary Public Signature

Notary Stamp/

 Dale R. Burd
NOTARY PUBLIC
STATE OF FLORIDA
Comm# GG231750
Expires 7/16/2022