

## Columbia County Property Appraiser

Jeff Hampton

2025 Working Values

updated: 8/7/2025

Parcel: &lt;&lt; 32-3S-16-02431-206 (9611) &gt;&gt;

Aerial Viewer Pictometry Google Maps

2023 2022 2019 2016 2013 Sales

## Owner &amp; Property Info

Result: 2 of 7

Owner	OTERO ALFRED OTERO SERANA 504 SW PACES GLN LAKE CITY, FL 32024		
Site	504 SW PACES GLN, LAKE CITY		
Description*	LOT 6 WEST PACES S/D. WD 1056-2198, WD 1411-1251,		
Area	5.16 AC	S/T/R	32-3S-16
Use Code**	SINGLE FAMILY (0100)	Tax District	3

\*The Description above is not to be used as the Legal Description for this parcel in any legal transaction.

\*\*The Use Code is a FL Dept. of Revenue (DOR) code and is not maintained by the Property Appraiser's office. Please contact your city or county Planning &amp; Zoning office for specific zoning information.

## Property &amp; Assessment Values

2024 Certified Values		2025 Working Values	
Mkt Land	\$63,000	Mkt Land	\$63,000
Ag Land	\$0	Ag Land	\$0
Building	\$485,087	Building	\$512,146
XFOB	\$15,657	XFOB	\$15,357
Just	\$563,744	Just	\$590,503
Class	\$0	Class	\$0
Appraised	\$563,744	Appraised	\$590,503
SOH 10 Cap	\$68,820	SOH 10 Cap	\$81,226
Assessed	\$494,924	Assessed	\$509,277
Exempt	HX HB \$50,000	Exempt	HX HB \$50,722
Total	county:\$444,924 city:\$0	Total	county:\$458,555 city:\$0
Taxable	other:\$0 school:\$469,924	Taxable	other:\$0 school:\$484,277

NOTE: Property ownership changes can cause the Assessed value of the property to reset to full Market value, which could result in higher property taxes.

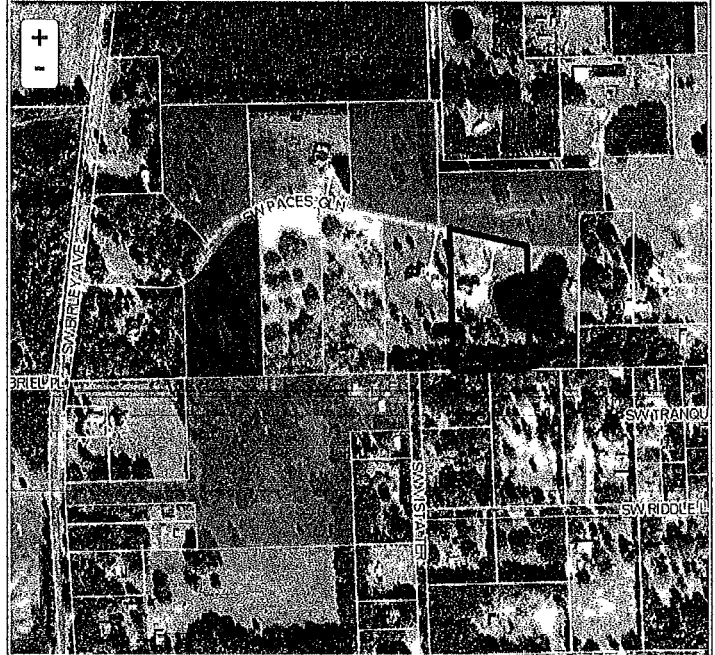

## Sales History

Sale Date	Sale Price	Book/Page	Deed	V/I	Qualification (	RCode
5/13/2020	\$36,900	1 11	WD	V	Q	01

## Building Characteristics

Bldg Sketch	Description*	Year Blt	Base SF	Actual SF	Bldg Value
Sketch	SINGLE FAM (0100)	2021	3363	4585	\$512,146

\*Bldg Desc determinations are used by the Property Appraisers office solely for the purpose of determining a property's Just Value for ad valorem tax purposes and should not be used for any other purpose.

## Extra Features &amp; Out Buildings

Code	Desc	Year Blt	Value	Units	Dims
0104	GENERATOR PERM	2021	\$4,800.00	1.00	x
0166	CONC,PAVMT	2021	\$10,557.00	3519.00	x

## Land Breakdown

Code	Desc	Units	Adjustments	Eff Rate	Land Value
0100	SFR (MKT)	1.000 LT (5.160 AC)	1 0000/1.0000 1.0000/9000000 /	\$63,000 /LT	\$63,000

Search Result: 2 of 7

© Columbia County Property Appraiser | Jeff Hampton | Lake City, Florida | 386-758-1083

by

The information presented on this website was derived from data which was compiled by the Columbia County Property Appraiser solely for the governmental purpose of property assessment. This information should not be relied upon by anyone as a determination of the ownership of property or market value. The GIS Map Image is not a survey and shall not be used in a Title Search or any official capacity. No warranties, expressed or implied, are provided for the accuracy of the data herein, its use, or its interpretation. This website was last updated: 8/7/2025 and may not reflect the data currently on file at our office.