

T Mobile

T-MOBILE SITE NUMBER: 9JK2338S

T-MOBILE SITE NAME: 9JK2338S

T-MOBILE PROJECT: GENERATOR PROJECT

TOWER HEIGHT: 240.0'

BUSINESS UNIT #: 877744

SITE ADDRESS: 703 NE HARRINGTON CT

LAKE CITY, FL 32055

COUNTY: COLUMBIA

SITE TYPE: SELF SUPPORT TOWER

T Mobile

5901 BENJAMIN CENTER DR., SUITE 100A-B

TAMPA, FL 33634

CC CROWN CASTLE

4511 N HIMES AVE, SUITE 210

TAMPA, FL 33614

G GEN' ENGINEERING

8807 CONSOLIDATED DRIVE

SODDY DAISY, TN 37379

T-MOBILE SITE NUMBER: 9JK2338S

BU #: 877744

WILBURN

703 NE HARRINGTON CT

LAKE CITY, FL 32055

EXISTING 240.0' SELF SUPPORT TOWER

ISSUED FOR:				
REV	DATE	DRWN	DESCRIPTION	DES./QA
A	06/06/22	ATC	PRELIMINARY	CAD
B	06/21/22	ATC	PRELIMINARY	CAD
0	08/01/22	ATC	FINAL	CAD

FLOYD D. WHITE

LICENSE

NO. 66314

STATE OF FLORIDA

PROFESSIONAL ENGINEER

08/01/22

THIS ITEM HAS BEEN DIGITALLY SEALED BY FLOYD D. WHITE ON THE DATE ADJACENT TO THE SEAL. PRINTED COPIES OF THIS DOCUMENT ARE NOT CONSIDERED SIGNED AND SEALED AND THE SIGNATURE MUST BE VERIFIED ON ANY ELECTRONIC COPIES

Floyd White

Digitally signed by Floyd White
Date: 2022.08.01 15:10:06-05'00'

IT IS A VIOLATION OF LAW FOR ANY PERSON, UNLESS THEY ARE ACTING UNDER THE DIRECTION OF A LICENSED PROFESSIONAL ENGINEER, TO ALTER THIS DOCUMENT.

SHEET NUMBER: T-1

REVISION: 0

SITE INFORMATION

CROWN CASTLE USA INC.

WILBURN

SITE ADDRESS:

703 NE HARRINGTON CT
LAKE CITY, FL 32055

COUNTY:

COLUMBIA

AREA OF CONSTRUCTION:

EXISTING

LATTITUDE:

30° 13' 46.60" N

LONGITUDE:

82° 33' 5.20" W

LAT/LONG TYPE:

NAD83

GROUND ELEVATION:

153.0' AMSL (NAD88)

JURISDICTION:

COLUMBIA COUNTY

OCCUPANCY CLASSIFICATION:

U

TYPE OF CONSTRUCTION:

IIB

A.D.A. COMPLIANCE:

FACILITY IS UNMANNED AND NOT FOR HUMAN HABITATION

TOWER OWNER:

CROWN CASTLE
2000 CORPORATE DRIVE
CANONSBURG, PA 15317

CARRIER/APPLICANT:

T-MOBILE
5901 BENJAMIN CENTER DR., SUITE 100A-B
TAMPA, FL 33634

ELECTRIC PROVIDER:

FLORIDA POWER AND LIGHT
PHONE: TBD

TELCO PROVIDER:

ATT WIRELINE
PHONE: TBD

DRAWING INDEX	
SHEET #	SHEET DESCRIPTION
T-1	TITLE SHEET
T-2	GENERAL NOTES
C-1.1	OVERALL SITE PLAN
C-1.2	EQUIPMENT PLANS
C-2	GENERATOR PAD DETAILS
C-3	SIGNAGE REQUIREMENTS & EQUIPMENT DETAILS
C-4	MECHANICAL PLAN & DETAILS
E-1	ELECTRICAL SITE PLAN
E-2	ONE LINE DIAGRAM & ELECTRICAL DETAILS
E-3	CONDUIT DETAILS
G-1	GROUNDING SCHEMATIC
G-2	GROUNDING DETAILS
ATTACHED	EQUIPMENT SPECS
ALL DRAWINGS CONTAINED HEREIN ARE FORMATTED FOR 11"X17". CONTRACTOR SHALL VERIFY ALL PLANS AND EXISTING DIMENSIONS AND CONDITIONS ON THE JOB SITE AND SHALL IMMEDIATELY NOTIFY THE ENGINEER IN WRITING OF ANY DISCREPANCIES BEFORE PROCEEDING WITH THE WORK OR BE RESPONSIBLE FOR SAME.	



PROJECT TEAM

A&E FIRM:

GEN7 ENGINEERING, LLC.
8807 CONSOLIDATED DRIVE
SODDY DAISY, TN 37379

CROWN CASTLE USA INC. DISTRICT CONTACTS:

4511 N HIMES AVE, SUITE 210
TAMPA, FL 33614

DENNIS ROBINSON - PROJECT MANAGER

JAMES CRISP - CONSTRUCTION MANAGER

PROJECT DESCRIPTION

THE PURPOSE OF THIS PROJECT IS TO INCREASE ON-AIR RELIABILITY AND PROVIDE STANDBY ELECTRIC POWER.

TOWER SCOPE OF WORK

- NO TOWER WORK

GROUND SCOPE OF WORK

- REMOVE EXISTING 3'-0x5'-0" CONCRETE PAD
- INSTALL (N) 4'-0x9'-0" CONCRETE PAD
- INSTALL (1) CUMMINS PROPANE/NATURAL GAS GENERATOR (CUMMINS GGFD 60HZ) ON (N) 4'-0x9'-0" CONCRETE PAD
- INSTALL (1) ATS ON (N) UTILITY FRAME EXTENSION
- INSTALL (1) E-STOP ON (N) UTILITY FRAME EXTENSION
- INSTALL (3) 1" PVC SCH 40 CONDUITS
- INSTALL (2) 2" PVC SCH 40 CONDUITS
- INSTALL (1) 20A BREAKER IN EXISTING PPC

NOTE:
PRIOR TO ACCESSING/ENTERING THE SITE YOU MUST CONTACT THE CROWN NOC AT (800) 788-7011 & CROWN CONSTRUCTION MANAGER

APPROVALS

APPROVAL	SIGNATURE	DATE
T-MOBILE		
SITE ACQUISITION		
CONSTRUCTION MANAGER		

THE PARTIES ABOVE HEREBY APPROVE AND ACCEPT THESE DOCUMENTS AND AUTHORIZE THE CONTRACTOR TO PROCEED WITH THE CONSTRUCTION DESCRIBED HEREIN. ALL CONSTRUCTION DOCUMENTS ARE SUBJECT TO REVIEW BY THE LOCAL BUILDING DEPARTMENT AND ANY CHANGES AND MODIFICATIONS THEY MAY IMPOSE.

CALL FLORIDA ONE CALL
(800) 432-4770
CALL 3 WORKING DAYS
BEFORE YOU DIG!

APPLICABLE CODES/REFERENCE DOCUMENTS

ALL WORK SHALL BE PERFORMED AND MATERIALS INSTALLED IN ACCORDANCE WITH THE CURRENT EDITIONS OF THE FOLLOWING CODES AS ADOPTED BY THE LOCAL GOVERNING AUTHORITIES. NOTHING IN THESE PLANS IS TO BE CONSTRUED TO PERMIT WORK NOT CONFORMING TO THESE CODES:

CODE TYPE	CODE
BUILDING	2020 FLORIDA BUILDING CODE 7TH EDITION/2018 IBC
MECHANICAL	2020 FLORIDA BUILDING CODE 7TH EDITION/2018 IMC
ELECTRICAL	2020 FLORIDA BUILDING CODE 7TH EDITION/2017 NEC

REFERENCE DOCUMENTS:

STRUCTURAL ANALYSIS:	N/A
DATED:	N/A
MOUNT ANALYSIS:	N/A
DATED:	N/A
RFDS REVISION:	N/A
DATED:	N/A
ORDER ID:	607387
REVISION:	1

SHEET NUMBER: T-1

REVISION: 0

GENERAL NOTES:

1. ALL SUB-CONTRACTORS ARE TO SIGN INTO THE LL AND T-MOBILE NOC'S BEFORE THE START OF WORK AND END OF WORK EACH DAY. THE T-MOBILE LOGBOOK MUST ALSO BE SIGNED EACH DAY ON SITE.
2. ALL ORIGINAL PERMITS MUST BE POSTED ON SITE BEFORE WORK CAN COMMENCE. ALL PERMITS ARE REQUIRED TO BE IN A NOTICEABLE LOCATION FOR REVIEW BY THE PERMITTING JURISDICTION.
3. FOR THE PURPOSE OF CONSTRUCTION DRAWING, THE FOLLOWING DEFINITIONS SHALL APPLY:
CONTRACTOR: GENERAL CONTRACTOR RESPONSIBLE FOR CONSTRUCTION
CARRIER: T-MOBILE
TOWER OWNER: CROWN CASTLE USA INC.
4. THESE DRAWINGS HAVE BEEN PREPARED USING STANDARDS OF PROFESSIONAL CARE AND COMPLETENESS NORMALLY EXERCISED UNDER SIMILAR CIRCUMSTANCES BY REPUTABLE ENGINEERS IN THIS OR SIMILAR LOCALITIES. IT IS ASSUMED THAT THE WORK DEPICTED WILL BE PERFORMED BY AN EXPERIENCED CONTRACTOR AND/OR WORKPEOPLE WHO HAVE A WORKING KNOWLEDGE OF THE APPLICABLE CODE STANDARDS AND REQUIREMENTS AND OF INDUSTRY ACCEPTED STANDARD GOOD PRACTICE. AS NOT EVERY CONDITION OR ELEMENT IS (OR CAN BE) EXPLICITLY SHOWN ON THESE DRAWINGS, THE CONTRACTOR SHALL USE INDUSTRY ACCEPTED STANDARD GOOD PRACTICE FOR MISCELLANEOUS WORK NOT EXPLICITLY SHOWN.
5. THESE DRAWINGS REPRESENT THE FINISHED STRUCTURE. THEY DO NOT INDICATE THE MEANS OR METHODS OF CONSTRUCTION. THE CONTRACTOR SHALL BE SOLELY RESPONSIBLE FOR THE CONSTRUCTION MEANS, METHODS, TECHNIQUES, SEQUENCES, AND PROCEDURES. THE CONTRACTOR SHALL PROVIDE ALL MEASURES NECESSARY FOR PROTECTION OF LIFE AND PROPERTY DURING CONSTRUCTION. SUCH MEASURES SHALL INCLUDE, BUT NOT BE LIMITED TO, BRACING, FORMWORK, SHORING, ETC. SITE VISITS BY THE ENGINEER OR HIS REPRESENTATIVE WILL NOT INCLUDE INSPECTION OF THESE ITEMS AND IS FOR STRUCTURAL OBSERVATION OF THE FINISHED STRUCTURE ONLY.
6. NOTES AND DETAILS IN THE CONSTRUCTION DRAWINGS SHALL TAKE PRECEDENCE OVER GENERAL NOTES AND TYPICAL DETAILS. WHERE NO DETAILS ARE SHOWN, CONSTRUCTION SHALL CONFORM TO SIMILAR WORK ON THE PROJECT, AND/OR AS PROVIDED FOR IN THE CONTRACT DOCUMENTS, WHERE DISCREPANCIES OCCUR BETWEEN PLANS, DETAILS, GENERAL NOTES, AND SPECIFICATIONS, THE GREATER, MORE STRICT REQUIREMENTS, SHALL GOVERN. IF FURTHER CLARIFICATION IS REQUIRED CONTACT THE ENGINEER OF RECORD.
7. SUBSTANTIAL EFFORT HAS BEEN MADE TO PROVIDE ACCURATE DIMENSIONS AND MEASUREMENTS ON THE DRAWINGS TO ASSIST IN THE FABRICATION AND/OR PLACEMENT OF CONSTRUCTION ELEMENTS BUT IT IS THE SOLE RESPONSIBILITY OF THE CONTRACTOR TO FIELD VERIFY THE DIMENSIONS, MEASUREMENTS, AND/OR CLEARANCES SHOWN IN THE CONSTRUCTION DRAWINGS PRIOR TO FABRICATION OR CUTTING OF ANY NEW OR EXISTING CONSTRUCTION ELEMENTS. IF IT IS DETERMINED THAT THERE ARE DISCREPANCIES AND/OR CONFLICTS WITH THE CONSTRUCTION DRAWINGS THE ENGINEER OF RECORD IS TO BE NOTIFIED AS SOON AS POSSIBLE.
8. PRIOR TO THE SUBMISSION OF BIDS, THE BIDDING CONTRACTOR SHALL VISIT THE CELL SITE TO FAMILIARIZE WITH THE EXISTING CONDITIONS AND TO CONFIRM THAT THE WORK CAN BE ACCOMPLISHED AS SHOWN ON THE CONSTRUCTION DRAWINGS. ANY DISCREPANCY FOUND SHALL BE BROUGHT TO THE ATTENTION OF CROWN CASTLE.
9. ALL MATERIALS FURNISHED AND INSTALLED SHALL BE IN STRICT ACCORDANCE WITH ALL APPLICABLE CODES, REGULATIONS AND ORDINANCES. CONTRACTOR SHALL ISSUE ALL APPROPRIATE NOTICES AND COMPLY WITH ALL LAWS, ORDINANCES, RULES, REGULATIONS AND LAWFUL ORDERS OF ANY PUBLIC AUTHORITY REGARDING THE PERFORMANCE OF THE WORK. ALL WORK CARRIED OUT SHALL COMPLY WITH ALL APPLICABLE MUNICIPAL AND UTILITY COMPANY SPECIFICATIONS AND LOCAL JURISDICTIONAL CODES, ORDINANCES AND APPLICABLE REGULATIONS.
10. UNLESS NOTED OTHERWISE, THE WORK SHALL INCLUDE FURNISHING MATERIALS, EQUIPMENT, APPURTENANCES AND LABOR NECESSARY TO COMPLETE ALL INSTALLATIONS AS INDICATED ON THE DRAWINGS.
11. THE CONTRACTOR SHALL INSTALL ALL EQUIPMENT AND MATERIALS IN ACCORDANCE WITH MANUFACTURER'S RECOMMENDATIONS UNLESS SPECIFICALLY STATED OTHERWISE.
12. IF THE SPECIFIED EQUIPMENT CAN NOT BE INSTALLED AS SHOWN ON THESE DRAWINGS, THE CONTRACTOR SHALL PROPOSE AN ALTERNATIVE INSTALLATION FOR APPROVAL BY THE CARRIER AND CROWN CASTLE PRIOR TO PROCEEDING WITH ANY SUCH CHANGE OF INSTALLATION.
13. CONTRACTOR IS TO PERFORM A SITE INVESTIGATION AND IS TO DETERMINE THE BEST ROUTING OF ALL CONDUITS FOR POWER, AND TELCO AND FOR GROUNDING CABLES AS SHOWN IN THE POWER, TELCO, AND GROUNDING PLAN DRAWINGS.
14. THE CONTRACTOR SHALL PROTECT EXISTING IMPROVEMENTS, PAVEMENTS, CURBS, LANDSCAPING AND STRUCTURES. ANY DAMAGED PART SHALL BE REPAIRED AT CONTRACTOR'S EXPENSE TO THE SATISFACTION OF CROWN CASTLE USA INC.
15. CONTRACTOR SHALL LEGALLY AND PROPERLY DISPOSE OF ALL SCRAP MATERIALS SUCH AS COAXIAL CABLES AND OTHER ITEMS REMOVED FROM THE EXISTING FACILITY. ANTENNAS REMOVED SHALL BE RETURNED TO THE OWNER'S DESIGNATED LOCATION.
16. CONTRACTOR SHALL LEAVE PREMISES IN CLEAN CONDITION. TRASH AND DEBRIS SHOULD BE REMOVED FROM SITE ON A DAILY BASIS.

CONCRETE, FOUNDATIONS, AND REINFORCING STEEL:

1. ALL CONCRETE WORK SHALL BE IN ACCORDANCE WITH THE ACI 301, ACI 318, ACI 336, ASTM A184, ASTM A185 AND THE DESIGN AND CONSTRUCTION SPECIFICATION FOR CAST-IN-PLACE CONCRETE.
2. UNLESS NOTED OTHERWISE, SOIL BEARING PRESSURE USED FOR DESIGN OF SLABS AND FOUNDATIONS IS ASSUMED TO BE 1000 psf.
3. ALL CONCRETE SHALL HAVE A MINIMUM COMPRESSIVE STRENGTH (f'c) OF 3000 psi AT 28 DAYS, UNLESS NOTED OTHERWISE, NO MORE THAN 90 MINUTES SHALL ELAPSE FROM BATCH TIME TO TIME OF PLACEMENT UNLESS APPROVED BY THE ENGINEER OF RECORD. TEMPERATURE OF CONCRETE SHALL NOT EXCEED 90°F AT TIME OF PLACEMENT.
4. CONCRETE EXPOSED TO FREEZE-THAW CYCLES SHALL CONTAIN AIR ENTRAINING ADMIXTURES. AMOUNT OF AIR ENTRAINMENT TO BE BASED ON SIZE OF AGGREGATE AND F3 CLASS EXPOSURE (VERY SEVERE). CEMENT USED TO BE TYPE II PORTLAND CEMENT WITH A MAXIMUM WATER-TO-CEMENT RATIO (W/C) OF 0.45.
5. ALL STEEL REINFORCING SHALL CONFORM TO ASTM A615. ALL WELDED WIRE FABRIC (WWF) SHALL CONFORM TO ASTM A185. ALL SPLICES SHALL BE CLASS "B" TENSION SPLICES, UNLESS NOTED OTHERWISE. ALL HOOKS SHALL BE STANDARD 90 DEGREE HOOKS, UNLESS NOTED OTHERWISE. YIELD STRENGTH (Fy) OF STANDARD DEFORMED BARS ARE AS FOLLOWS:
#4 BARS AND SMALLER 40 ksi
#5 BARS AND LARGER 60 ksi
6. THE FOLLOWING MINIMUM CONCRETE COVER SHALL BE PROVIDED FOR REINFORCING STEEL UNLESS SHOWN OTHERWISE ON DRAWINGS:
CONCRETE CAST AGAINST AND PERMANENTLY EXPOSED TO EARTH.....3"
CONCRETE EXPOSED TO EARTH OR WEATHER:
#6 BARS AND LARGER.....2"
#5 BARS AND SMALLER.....1-1/2"
CONCRETE NOT EXPOSED TO EARTH OR WEATHER:
SLAB AND WALLS.....3/4"
BEAMS AND COLUMNS.....1-1/2"
7. A TOOLED EDGE OR A 3/4" CHAMFER SHALL BE PROVIDED AT ALL EXPOSED EDGES OF CONCRETE, UNLESS NOTED OTHERWISE, IN ACCORDANCE WITH ACI 301 SECTION 4.2.4.

GREENFIELD GROUNDING NOTES:

1. ALL GROUND ELECTRODE SYSTEMS (INCLUDING TELECOMMUNICATION, RADIO, LIGHTNING PROTECTION AND AC POWER GES'S) SHALL BE BONDED TOGETHER AT OR BELOW GRADE, BY TWO OR MORE COPPER BONDING CONDUCTORS IN ACCORDANCE WITH THE NEC.
2. THE CONTRACTOR SHALL PERFORM IEEE FALL-OFF-POTENTIAL RESISTANCE TO EARTH TESTING (PER IEEE 1100 AND 81) FOR GROUND ELECTRODE SYSTEMS, THE CONTRACTOR SHALL FURNISH AND INSTALL SUPPLEMENTAL GROUND ELECTRODES AS NEEDED TO ACHIEVE A TEST RESULT OF 5 OHMS OR LESS.
3. THE CONTRACTOR IS RESPONSIBLE FOR PROPERLY SEQUENCING GROUNDING AND UNDERGROUND CONDUIT INSTALLATION AS TO PREVENT ANY LOSS OF CONTINUITY IN THE GROUNDING SYSTEM OR DAMAGE TO THE CONDUIT AND PROVIDE TESTING RESULTS.
4. METAL CONDUIT AND TRAY SHALL BE GROUNDED AND MADE ELECTRICALLY CONTINUOUS WITH LISTED BONDING FITTINGS OR BY BONDING ACROSS THE DISCONTINUITY WITH #6 COPPER WIRE UL APPROVED GROUNDING TYPE CONDUIT CLAMPS.
5. METAL RACEWAY SHALL NOT BE USED AS THE NEC REQUIRED EQUIPMENT GROUND CONDUCTOR. STRANDED COPPER CONDUCTORS WITH GREEN INSULATION, SIZED IN ACCORDANCE WITH THE NEC, SHALL BE FURNISHED AND INSTALLED WITH THE POWER CIRCUITS TO BTS EQUIPMENT.
6. EACH CABINET FRAME SHALL BE DIRECTLY CONNECTED TO THE MASTER GROUND BAR WITH GREEN INSULATED SUPPLEMENTAL EQUIPMENT GROUND WIRES, #6 STRANDED COPPER OR LARGER FOR INDOOR BTS; #2 BARE SOLID TINNED COPPER FOR OUTDOOR BTS.
7. CONNECTIONS TO THE GROUND BUS SHALL NOT BE DOUBLED UP OR STACKED BACK TO BACK CONNECTIONS ON OPPOSITE SIDE OF THE GROUND BUS ARE PERMITTED.
8. ALL EXTERIOR GROUND CONDUCTORS BETWEEN EQUIPMENT/GROUND BARS AND THE GROUND RING SHALL BE #2 SOLID TINNED COPPER UNLESS OTHERWISE INDICATED.
9. ALUMINUM CONDUCTOR OR COPPER CLAD STEEL CONDUCTOR SHALL NOT BE USED FOR GROUNDING CONNECTIONS.
10. USE OF 90° BENDS IN THE PROTECTION GROUNDING CONDUCTORS SHALL BE AVOIDED WHEN 45° BENDS CAN BE ADEQUATELY SUPPORTED.
11. EXOTHERMIC WELDS SHALL BE USED FOR ALL GROUNDING CONNECTIONS BELOW GRADE.
12. ALL GROUND CONNECTIONS ABOVE GRADE (INTERIOR AND EXTERIOR) SHALL BE FORMED USING HIGH PRESS CRIMPS.
13. COMPRESSION GROUND CONNECTIONS MAY BE REPLACED BY EXOTHERMIC WELD CONNECTIONS.
14. ICE BRIDGE BONDING CONDUCTORS SHALL BE EXOTHERMICALLY BONDED OR BOLTED TO THE BRIDGE AND THE TOWER GROUND BAR.
15. APPROVED ANTIOXIDANT COATINGS (i.e. CONDUCTIVE GEL OR PASTE) SHALL BE USED ON ALL COMPRESSION AND BOLTED GROUND CONNECTIONS.
16. ALL EXTERIOR GROUND CONNECTIONS SHALL BE COATED WITH A CORROSION RESISTANT MATERIAL.
17. MISCELLANEOUS ELECTRICAL AND NON-ELECTRICAL METAL BOXES, FRAMES AND SUPPORTS SHALL BE BONDED TO THE GROUND RING, IN ACCORDANCE WITH THE NEC.
18. BOND ALL METALLIC OBJECTS WITHIN 6 FT OF MAIN GROUND RING WITH (1) #2 BARE SOLID TINNED COPPER GROUND CONDUCTOR.
19. GROUND CONDUCTORS USED FOR THE FACILITY GROUNDING AND LIGHTNING PROTECTION SYSTEMS SHALL NOT BE ROUTED THROUGH METALLIC OBJECTS THAT FORM A RING AROUND THE CONDUCTOR, SUCH AS METALLIC CONDUITS, METAL SUPPORT CLIPS OR SLEEVES THROUGH WALLS OR FLOORS, WHEN IT IS REQUIRED TO BE HOUSED IN CONDUIT TO MEET CODE REQUIREMENTS OR LOCAL CONDITIONS, NON-METALLIC MATERIAL SUCH AS PVC CONDUIT SHALL BE USED, WHERE USE OF METAL CONDUIT IS UNAVOIDABLE (i.e., NONMETALLIC CONDUIT PROHIBITED BY LOCAL CODE) THE GROUND CONDUCTOR SHALL BE BONDED TO EACH END OF THE METAL CONDUIT.
20. ALL GROUNDS THAT TRANSITION FROM BELOW GRADE TO ABOVE GRADE MUST BE #2 BARE SOLID TINNED COPPER IN 3/4" NON-METALLIC, FLEXIBLE CONDUIT FROM 24" BELOW GRADE TO WITHIN 3" TO 6" OF CAD-WELD TERMINATION POINT. THE EXPOSED END OF THE CONDUIT MUST BE SEALED WITH SILICONE CAULK. (ADD TRANSITIONING GROUND STANDARD DETAIL AS WELL)
21. BUILDINGS WHERE THE MAIN GROUNDING CONDUCTORS ARE REQUIRED TO BE ROUTED TO GRADE, THE CONTRACTOR SHALL ROUTE TWO GROUNDING CONDUCTORS FROM THE ROOFTOP, TOWERS, AND WATER TOWERS GROUNDING RING, TO THE EXISTING GROUNDING SYSTEM, THE GROUNDING CONDUCTORS SHALL NOT BE SMALLER THAN 2/0 COPPER. ROOFTOP GROUNDING RING SHALL BE BONDED TO THE EXISTING GROUNDING SYSTEM, THE BUILDING STEEL COLUMNS, LIGHTNING PROTECTION SYSTEM, AND BUILDING MAIN WATER LINE (FERROUS OR NONFERROUS METAL PIPING ONLY).

CROWN CASTLE USA INC. SITE ACTIVITY REQUIREMENTS:

1. NOTICE TO PROCEED- NO WORK SHALL COMMENCE PRIOR TO CROWN CASTLE USA INC. WRITTEN NOTICE TO PROCEED (NTP) AND THE ISSUANCE OF A PURCHASE ORDER. PRIOR TO ACCESSING/ENTERING THE SITE YOU MUST CONTACT THE CROWN CASTLE USA INC. NOC AT 800-788-7011 & THE CROWN CASTLE USA INC. CONSTRUCTION MANAGER.
2. "LOOK UP" - CROWN CASTLE USA INC. SAFETY CLIMB REQUIREMENT:
THE INTEGRITY OF THE SAFETY CLIMB AND ALL COMPONENTS OF THE CLIMBING FACILITY SHALL BE CONSIDERED DURING ALL STAGES OF DESIGN, INSTALLATION, AND INSPECTION. TOWER MODIFICATION, MOUNT REINFORCEMENTS, AND/OR EQUIPMENT INSTALLATIONS SHALL NOT COMPROMISE THE INTEGRITY OR FUNCTIONAL USE OF THE SAFETY CLIMB OR ANY COMPONENTS OF THE CLIMBING FACILITY ON THE STRUCTURE. THIS SHALL INCLUDE, BUT NOT BE LIMITED TO: PINCHING OF THE WIRE ROPE, BENDING OF THE WIRE ROPE FROM ITS SUPPORTS, DIRECT CONTACT OR CLOSE PROXIMITY TO THE WIRE ROPE WHICH MAY CAUSE FRICTIONAL WEAR, IMPACT TO THE ANCHORAGE POINTS IN ANY WAY, OR TO IMPEDE/BLOCK ITS INTENDED USE. ANY COMPROMISED SAFETY CLIMB, INCLUDING EXISTING CONDITIONS MUST BE TAGGED OUT AND REPORTED TO YOUR CROWN CASTLE USA INC. POC OR CALL THE NOC TO GENERATE A SAFETY CLIMB MAINTENANCE AND CONTRACTOR NOTICE TICKET.
3. PRIOR TO THE START OF CONSTRUCTION, ALL REQUIRED JURISDICTIONAL PERMITS SHALL BE OBTAINED. THIS INCLUDES, BUT IS NOT LIMITED TO, BUILDING, ELECTRICAL, MECHANICAL, FIRE, FLOOD ZONE, ENVIRONMENTAL, AND ZONING. AFTER ONSITE ACTIVITIES AND CONSTRUCTION ARE COMPLETED, ALL REQUIRED PERMITS SHALL BE SATISFIED AND CLOSED OUT ACCORDING TO LOCAL JURISDICTIONAL REQUIREMENTS.
4. ALL CONSTRUCTION MEANS AND METHODS; INCLUDING BUT NOT LIMITED TO, ERECTION PLANS, RIGGING PLANS, CLIMBING PLANS, AND RESCUE PLANS SHALL BE THE RESPONSIBILITY OF THE GENERAL CONTRACTOR RESPONSIBLE FOR THE EXECUTION OF THE WORK CONTAINED HEREIN, AND SHALL MEET ANSI/ASSE A10.48 (LATEST EDITION); FEDERAL, STATE, AND LOCAL REGULATIONS; AND ANY APPLICABLE INDUSTRY CONSENSUS STANDARDS RELATED TO THE CONSTRUCTION ACTIVITIES BEING PERFORMED. ALL RIGGING PLANS SHALL ADHERE TO ANSI/ASSE A10.48 (LATEST EDITION) AND CROWN CASTLE USA INC. STANDARD CSD-STD-10253, INCLUDING THE REQUIRED INVOLVEMENT OF A QUALIFIED ENGINEER FOR CLASS IV CONSTRUCTION, TO CERTIFY THE SUPPORTING STRUCTURE(S) IN ACCORDANCE WITH ANSI/TIA-322 (LATEST EDITION).
5. ALL SITE WORK TO COMPLY WITH QAS-STD-10068 "INSTALLATION STANDARDS FOR CONSTRUCTION ACTIVITIES ON CROWN CASTLE USA INC. TOWER SITE" AND LATEST VERSION OF ANSI/TIA-1019-A-2012 "STANDARD FOR INSTALLATION, ALTERATION, AND MAINTENANCE OF ANTENNA SUPPORTING STRUCTURES AND ANTENNAS."
6. IF THE SPECIFIED EQUIPMENT CAN NOT BE INSTALLED AS SHOWN ON THESE DRAWINGS, THE CONTRACTOR SHALL PROPOSE AN ALTERNATIVE INSTALLATION FOR APPROVAL BY CROWN CASTLE USA INC. PRIOR TO PROCEEDING WITH ANY SUCH CHANGE OF INSTALLATION.
7. ALL MATERIALS FURNISHED AND INSTALLED SHALL BE IN STRICT ACCORDANCE WITH ALL APPLICABLE CODES, REGULATIONS AND ORDINANCES. CONTRACTOR SHALL ISSUE ALL APPROPRIATE NOTICES AND COMPLY WITH ALL LAWS, ORDINANCES, RULES, REGULATIONS AND LAWFUL ORDERS OF ANY PUBLIC AUTHORITY REGARDING THE PERFORMANCE OF THE WORK. ALL WORK CARRIED OUT SHALL COMPLY WITH ALL APPLICABLE MUNICIPAL AND UTILITY COMPANY SPECIFICATIONS AND LOCAL JURISDICTIONAL CODES, ORDINANCES AND APPLICABLE REGULATIONS.
8. THE CONTRACTOR SHALL INSTALL ALL EQUIPMENT AND MATERIALS IN ACCORDANCE WITH MANUFACTURER'S RECOMMENDATIONS UNLESS SPECIFICALLY STATED OTHERWISE.
9. THE CONTRACTOR SHALL CONTACT UTILITY LOCATING SERVICES PRIOR TO THE START OF CONSTRUCTION.
10. ALL EXISTING ACTIVE SEWER, WATER, GAS, ELECTRIC AND OTHER UTILITIES WHERE ENCOUNTERED IN THE WORK, SHALL BE PROTECTED AT ALL TIMES AND WHERE REQUIRED FOR THE PROPER EXECUTION OF THE WORK, SHALL BE RELOCATED AS DIRECTED BY CONTRACTOR. EXTREME CAUTION SHOULD BE USED BY THE CONTRACTOR WHEN EXCAVATING OR DRILLING PIERS AROUND OR NEAR UTILITIES. CONTRACTOR SHALL PROVIDE SAFETY TRAINING FOR THE WORKING CREW. THIS WILL INCLUDE BUT NOT BE LIMITED TO A) FALL PROTECTION B) CONFINED SPACE C) ELECTRICAL SAFETY D) TRENCHING AND EXCAVATION E)
11. ALL SITE WORK SHALL BE AS INDICATED ON THE STAMPED CONSTRUCTION DRAWINGS AND PROJECT SPECIFICATIONS, LATEST APPROVED REVISION.
12. CONTRACTOR SHALL KEEP THE SITE FREE FROM ACCUMULATING WASTE MATERIAL, DEBRIS, AND TRASH AT THE COMPLETION OF THE WORK. IF NECESSARY, RUBBISH, STUMPS, DEBRIS, STICKS, STONES AND OTHER REFUSE SHALL BE REMOVED FROM THE SITE AND DISPOSED OF LEGALLY.
13. ALL EXISTING INACTIVE SEWER, WATER, GAS, ELECTRIC AND OTHER UTILITIES, WHICH INTERFERE WITH THE EXECUTION OF THE WORK, SHALL BE REMOVED AND/OR CAPPED, PLUGGED OR OTHERWISE DISCONTINUED AT POINTS WHICH WILL NOT INTERFERE WITH THE EXECUTION OF THE WORK, SUBJECT TO THE APPROVAL OF CONTRACTOR, TOWER OWNER, CROWN CASTLE USA INC., AND/OR LOCAL UTILITIES.
14. THE CONTRACTOR SHALL PROVIDE SITE SIGNAGE IN ACCORDANCE WITH THE TECHNICAL SPECIFICATION FOR SITE SIGNAGE REQUIRED BY LOCAL JURISDICTION AND SIGNAGE REQUIRED ON INDIVIDUAL PIECES OF EQUIPMENT, ROOMS, AND SHELTERS.
15. THE SITE SHALL BE GRADED TO CAUSE SURFACE WATER TO FLOW AWAY FROM THE CARRIER'S EQUIPMENT AND TOWER AREAS.
16. THE SUB GRADE SHALL BE COMPACTED AND BROUGHT TO A SMOOTH UNIFORM GRADE PRIOR TO FINISHED SURFACE APPLICATION.
17. THE AREAS OF THE OWNERS PROPERTY DISTURBED BY THE WORK AND NOT COVERED BY THE TOWER, EQUIPMENT OR DRIVEWAY, SHALL BE GRADED TO A UNIFORM SLOPE, AND STABILIZED TO PREVENT EROSION AS SPECIFIED ON THE CONSTRUCTION DRAWINGS AND/OR PROJECT SPECIFICATIONS.
18. CONTRACTOR SHALL MINIMIZE DISTURBANCE TO EXISTING SITE DURING CONSTRUCTION. EROSION CONTROL MEASURES, IF REQUIRED DURING CONSTRUCTION, SHALL BE IN CONFORMANCE WITH THE LOCAL GUIDELINES FOR EROSION AND SEDIMENT CONTROL.
19. THE CONTRACTOR SHALL PROTECT EXISTING IMPROVEMENTS, PAVEMENTS, CURBS, LANDSCAPING AND STRUCTURES. ANY DAMAGED PART SHALL BE REPAIRED AT CONTRACTOR'S EXPENSE TO THE SATISFACTION OF OWNER.
20. CONTRACTOR SHALL LEGALLY AND PROPERLY DISPOSE OF ALL SCRAP MATERIALS SUCH AS COAXIAL CABLES AND OTHER ITEMS REMOVED FROM THE EXISTING FACILITY. ANTENNAS REMOVED SHALL BE RETURNED TO THE OWNER'S DESIGNATED LOCATION.
21. CONTRACTOR SHALL LEAVE PREMISES IN CLEAN CONDITION. TRASH AND DEBRIS SHOULD BE REMOVED FROM SITE ON A DAILY BASIS.
22. NO FILL OR EMBANKMENT MATERIAL SHALL BE PLACED ON FROZEN GROUND. FROZEN MATERIALS, SNOW OR ICE SHALL NOT BE PLACED IN ANY FILL OR EMBANKMENT.

ELECTRICAL INSTALLATION NOTES:

1. ALL ELECTRICAL WORK SHALL BE PERFORMED IN ACCORDANCE WITH THE PROJECT SPECIFICATIONS, NEC AND ALL APPLICABLE FEDERAL, STATE, AND LOCAL CODES/ORDINANCES.
2. CONDUIT ROUTINGS ARE SCHEMATIC. CONTRACTOR SHALL INSTALL CONDUITS SO THAT ACCESS TO EQUIPMENT IS NOT BLOCKED AND TRIP HAZARDS ARE ELIMINATED.
3. WIRING, RACEWAY AND SUPPORT METHODS AND MATERIALS SHALL COMPLY WITH THE REQUIREMENTS OF THE NEC.
4. ALL CIRCUITS SHALL BE SEGREGATED AND MAINTAIN MINIMUM CABLE SEPARATION AS REQUIRED BY THE NEC.
- 4.1. ALL EQUIPMENT SHALL BEAR THE UNDERWRITERS LABORATORIES LABEL OF APPROVAL, AND SHALL CONFORM TO REQUIREMENT OF THE NATIONAL ELECTRICAL CODE.
- 4.2. ALL OVERCURRENT DEVICES SHALL HAVE AN INTERRUPTING CURRENT RATING THAT SHALL BE GREATER THAN THE SHORT CIRCUIT CURRENT TO WHICH THEY ARE SUBJECTED, 22,000 AC MINIMUM. VERIFY AVAILABLE SHORT CIRCUIT CURRENT DOES NOT EXCEED THE RATING OF ELECTRICAL EQUIPMENT IN ACCORDANCE WITH ARTICLE 110.24 NEC OR THE MOST CURRENT ADOPTED CODE PRE THE GOVERNING JURISDICTION.
5. EACH END OF EVERY POWER PHASE CONDUCTOR, GROUNDING CONDUCTOR, AND TELCO CONDUCTOR OR CABLE SHALL BE LABELED WITH COLOR-CODED INSULATION OR ELECTRICAL TAPE (3M BRAND, 1/2" PLASTIC ELECTRICAL TAPE WITH UV PROTECTION, OR EQUAL). THE IDENTIFICATION METHOD SHALL CONFORM WITH NEC AND OSHA.
6. ALL ELECTRICAL COMPONENTS SHALL BE CLEARLY LABELED WITH LAMICOID TAGS SHOWING THEIR RATED VOLTAGE, PHASE CONFIGURATION, WIRE CONFIGURATION, POWER OR AMPACITY RATING AND BRANCH CIRCUIT ID NUMBERS (i.e. PANEL BOARD AND CIRCUIT ID'S).
7. PANEL BOARDS (ID NUMBERS) SHALL BE CLEARLY LABELED WITH PLASTIC LABELS.
8. ALL TIE WRAPS SHALL BE CUT FLUSH WITH APPROVED CUTTING TOOL TO REMOVE SHARP EDGES.
9. ALL POWER AND EQUIPMENT GROUND WIRING IN TUBING OR CONDUIT SHALL BE SINGLE COPPER CONDUCTOR (#14 OR LARGER) WITH TYPE THHW, THWN, THWN-2, XHHW, XHHW-2, THW, THW-2, RHW, OR RHW-2 INSULATION UNLESS OTHERWISE SPECIFIED.
10. SUPPLEMENTAL EQUIPMENT GROUND WIRING LOCATED INDOORS SHALL BE SINGLE COPPER CONDUCTOR (#6 OR LARGER) WITH TYPE THHW, THWN, THWN-2, XHHW, XHHW-2, THW, THW-2, RHW, OR RHW-2 INSULATION UNLESS OTHERWISE SPECIFIED.
11. POWER AND CONTROL WIRING IN FLEXIBLE CORD SHALL BE MULTI-CONDUCTOR, TYPE SOOW CORD (#14 OR LARGER) UNLESS OTHERWISE SPECIFIED.
12. POWER AND CONTROL WIRING FOR USE IN CABLE TRAY SHALL BE MULTI-CONDUCTOR, TYPE TC CABLE (#14 OR LARGER), WITH TYPE THHW, THWN, THWN-2, XHHW, XHHW-2, THW, THW-2, RHW, OR RHW-2 INSULATION UNLESS OTHERWISE SPECIFIED.
13. ALL POWER AND GROUNDING CONNECTIONS SHALL BE CRIMP-STYLE, COMPRESSION WIRE LUGS AND WIRE NUTS BY THOMAS AND BETTS (OR EQUAL). LUGS AND WIRE NUTS SHALL BE RATED FOR OPERATION NOT LESS THAN 75° C (90° C IF AVAILABLE).
14. RACEWAY AND CABLE TRAY SHALL BE LISTED OR LABELED FOR ELECTRICAL USE IN ACCORDANCE WITH NEMA, UL, ANSI/IEEE AND NEC.
15. ELECTRICAL METALLIC TUBING (EMT), INTERMEDIATE METAL CONDUIT (IMC), OR RIGID METAL CONDUIT (RMC) SHALL BE USED FOR EXPOSED INDOOR LOCATIONS.
16. ELECTRICAL METALLIC TUBING (EMT) OR METAL-CLAD CABLE (MC) SHALL BE USED FOR CONCEALED INDOOR LOCATIONS.
17. SCHEDULE 40 PVC UNDERGROUND ON STRAIGHTS AND SCHEDULE 80 PVC FOR ALL ELBOWS/90s AND ALL APPROVED ABOVE GRADE PVC CONDUIT.
18. LIQUID-TIGHT FLEXIBLE METALLIC CONDUIT (LIQUID-TITE FLEX) SHALL BE USED INDOORS AND OUTDOORS, WHERE VIBRATION OCCURS OR FLEXIBILITY IS NEEDED.
19. CONDUIT AND TUBING FITTINGS SHALL BE THREADED OR COMPRESSION-TYPE AND APPROVED FOR THE LOCATION USED. SET SCREW FITTINGS ARE NOT ACCEPTABLE.
20. CABINETS, BOXES AND WIRE WAYS SHALL BE LABELED FOR ELECTRICAL USE IN ACCORDANCE WITH NEMA, UL, ANSI/IEEE AND THE NEC.
21. WIREWAYS SHALL BE METAL WITH AN ENAMEL FINISH AND INCLUDE A HINGED COVER, DESIGNED TO SWING OPEN DOWNWARDS (WIREMOLD SPECMACT WIREWAY).
22. SLOTTED WIRING DUCT SHALL BE PVC AND INCLUDE COVER (PANDUIT TYPE E OR EQUAL).
23. CONDUITS SHALL BE FASTENED SECURELY IN PLACE WITH APPROVED NON-PERFORATED STRAPS AND HANGERS. EXPLOSIVE DEVICES (i.e. POWDER-ACTUATED) FOR ATTACHING HANGERS TO STRUCTURE WILL NOT BE PERMITTED. CLOSELY FOLLOW THE LINES OF THE STRUCTURE, MAINTAIN CLOSE PROXIMITY TO THE STRUCTURE AND KEEP CONDUITS IN TIGHT ENVELOPES. CHANGES IN DIRECTION TO ROUTE AROUND OBSTACLES SHALL BE MADE WITH CONDUIT OUTLET BODIES. CONDUIT SHALL BE INSTALLED IN A NEAT AND WORKMANLIKE MANNER. PARALLEL AND PERPENDICULAR TO STRUCTURE WALL AND CEILING LINES. ALL CONDUIT SHALL BE FISHED TO CLEAR OBSTRUCTIONS. ENDS OF CONDUITS SHALL BE TEMPORARILY CAPPED FLUSH TO FINISH GRADE TO PREVENT CONCRETE, PLASTER OR DIRT FROM ENTERING. CONDUITS SHALL BE RIGIDLY CLAMPED TO BOXES BY GALVANIZED MALLEABLE IRON BUSHING ON INSIDE AND GALVANIZED MALLEABLE IRON LOCKNUT ON OUTSIDE AND INSIDE.
24. EQUIPMENT CABINETS, TERMINAL BOXES, JUNCTION BOXES AND PULL BOXES SHALL BE GALVANIZED OR EPOXY-COATED SHEET STEEL. SHALL MEET OR EXCEED UL 50 AND BE RATED NEMA 1 (OR BETTER) FOR INTERIOR LOCATIONS AND NEMA 3R (OR BETTER) FOR EXTERIOR LOCATIONS.
25. METAL RECEPTACLE, SWITCH AND DEVICE BOXES SHALL BE GALVANIZED, EPOXY-COATED OR NON-CORRODING; SHALL MEET OR EXCEED UL 514A AND NEMA OS 1 AND BE RATED NEMA 1 (OR BETTER) FOR INTERIOR LOCATIONS AND WEATHER PROTECTED (WP OR BETTER) FOR EXTERIOR LOCATIONS.
26. NONMETALLIC RECEPTACLE, SWITCH AND DEVICE BOXES SHALL MEET OR EXCEED NEMA OS 2 (NEWEST REVISION) AND BE RATED NEMA 1 (OR BETTER) FOR INTERIOR LOCATIONS AND WEATHER PROTECTED (WP OR BETTER) FOR EXTERIOR LOCATIONS.
27. THE CONTRACTOR SHALL NOTIFY AND OBTAIN NECESSARY AUTHORIZATION FROM THE CARRIER AND/OR CROWN CASTLE USA INC. BEFORE COMMENCING WORK ON THE AC POWER DISTRIBUTION PANELS.
28. THE CONTRACTOR SHALL PROVIDE NECESSARY TAGGING ON THE BREAKERS, CABLES AND DISTRIBUTION PANELS IN ACCORDANCE WITH THE APPLICABLE CODES AND STANDARDS TO SAFEGUARD LIFE AND PROPERTY.
29. INSTALL LAMICOID LABEL ON THE METER CENTER TO SHOW "T-MOBILE".
30. ALL EMPTY/SPARE CONDUITS THAT ARE INSTALLED ARE TO HAVE A METERED MULE TAPE PULL CORD INSTALLED.

T Mobile

5901 BENJAMIN CENTER DR., SUITE 100A-B
TAMPA, FL 33634



4511 N HIMES AVE, SUITE 210
TAMPA, FL 33614



8807 CONSOLIDATED DRIVE
SODDY DAISY, TN 37379

T-MOBILE SITE NUMBER:

9JK2338S

BU #: 877744

WILBURN

703 NE HARRINGTON CT

LAKE CITY, FL 32055

EXISTING 240.0' SELF
SUPPORT TOWER

ISSUED FOR:

REV	DATE	DRWN	DESCRIPTION	DES./QA
A	06/06/22	ATC	PRELIMINARY	CAD
B	06/21/22	ATC	PRELIMINARY	CAD
0	08/01/22	ATC	FINAL	CAD



THIS ITEI
FLOYD D. WHITE ON THE DATE ADJACENT TO THE SEAL.
PRINTED COPIES OF THIS DOCUMENT ARE NOT
CONSIDERED SIGNED AND SEALED AND THE
SIGNATURE MUST BE VERIFIED ON ANY ELECTRONIC
COPIES

IT IS A VIOLATION OF LAW FOR ANY PERSON,
UNLESS THEY ARE ACTING UNDER THE DIRECTION
OF A LICENSED PROFESSIONAL ENGINEER,
TO ALTER THIS DOCUMENT.

SHEET NUMBER:

T-2

REVISION:

0

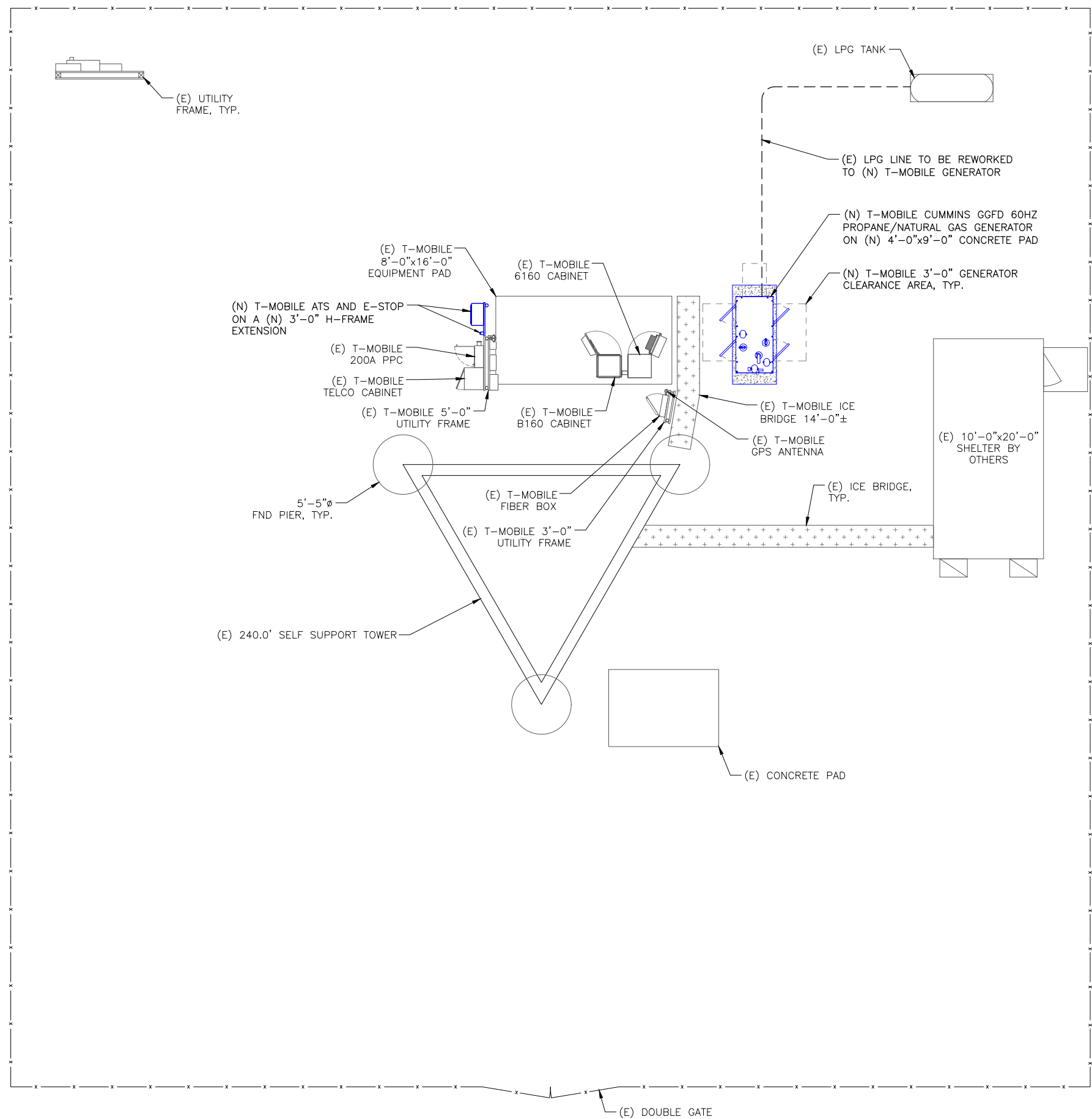

SITE PLAN DISCLAIMER:
PROPERTY LINES AND STRUCTURES HAVE BEEN DIGITIZED FROM PREVIOUS PLAN SETS. CROWN CASTLE USA INC. HAS NOT COMPLETED A SITE SURVEY AND THEREFORE MAKES NO CLAIMS AS TO THE ACCURACY OF INFORMATION DEPICTED ON THIS SHEET.

5901 BENJAMIN CENTER DR., SUITE 100A-B
TAMPA, FL 33634

4511 N HIMES AVE, SUITE 210
TAMPA, FL 33614

8807 CONSOLIDATED DRIVE
SODDY DAISY, TN 37379

T-MOBILE SITE NUMBER:
9JK2338S

BU #: **877744 WILBURN**

703 NE HARRINGTON CT
LAKE CITY, FL 32055

EXISTING 240.0' SELF
SUPPORT TOWER

ISSUED FOR:				
REV	DATE	DRWN	DESCRIPTION	DES./QA
A	06/06/22	ATC	PRELIMINARY	CAD
B	06/21/22	ATC	PRELIMINARY	CAD
0	08/01/22	ATC	FINAL	CAD

THIS ITEM HAS BEEN DIGITALLY SEALED BY FLOYD D. WHITE ON THE DATE ADJACENT TO THE SEAL. PRINTED COPIES OF THIS DOCUMENT ARE NOT CONSIDERED SIGNED AND SEALED AND THE SIGNATURE MUST BE VERIFIED ON ANY ELECTRONIC COPIES

IT IS A VIOLATION OF LAW FOR ANY PERSON, UNLESS THEY ARE ACTING UNDER THE DIRECTION OF A LICENSED PROFESSIONAL ENGINEER, TO ALTER THIS DOCUMENT.

T-Mobile

5901 BENJAMIN CENTER DR., SUITE 100A-B
TAMPA, FL 33634

CROWN
CASTLE

4511 N HIMES AVE, SUITE 210
TAMPA, FL 33614

GEN
ENGINEERING

8807 CONSOLIDATED DRIVE
SODDY DAISY, TN 37379

T-MOBILE SITE NUMBER:
9JK2338S

BU #: 877744
WILBURN

703 NE HARRINGTON CT
LAKE CITY, FL 32055

EXISTING 240.0' SELF
SUPPORT TOWER

ISSUED FOR:

REV	DATE	DRWN	DESCRIPTION	DES./QA
A	06/06/22	ATC	PRELIMINARY	CAD
B	06/21/22	ATC	PRELIMINARY	CAD
0	08/01/22	ATC	FINAL	CAD

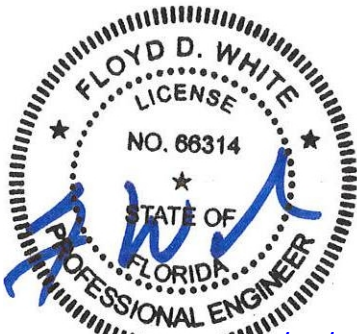

THIS ITEM HAS BEEN DIGITALLY SEALED BY
FLOYD D. WHITE ON THE DATE ADJACENT TO THE SEAL.
PRINTED COPIES OF THIS DOCUMENT ARE NOT
CONSIDERED SIGNED AND SEALED AND THE
SIGNATURE MUST BE VERIFIED ON ANY ELECTRONIC
COPIES

IT IS A VIOLATION OF LAW FOR ANY PERSON,
UNLESS THEY ARE ACTING UNDER THE DIRECTION
OF A LICENSED PROFESSIONAL ENGINEER,
TO ALTER THIS DOCUMENT.

SHEET NUMBER:

C-1.2

REVISION:

0

1 EXISTING EQUIPMENT LAYOUT

SCALE: 3/8"=1'-0" (FULL SIZE)
3/16"=1'-0" (11x17)



2 PROPOSED EQUIPMENT LAYOUT

SCALE: 3/8"=1'-0" (FULL SIZE)
3/16"=1'-0" (11x17)



INSTALLER NOTE:
CONDUIT STUB-UP LOCATIONS SHALL
BE COORDINATED ON SITE WITH
CONSTRUCTION MANAGER, PRIOR TO
INSTALLING CONCRETE PAD

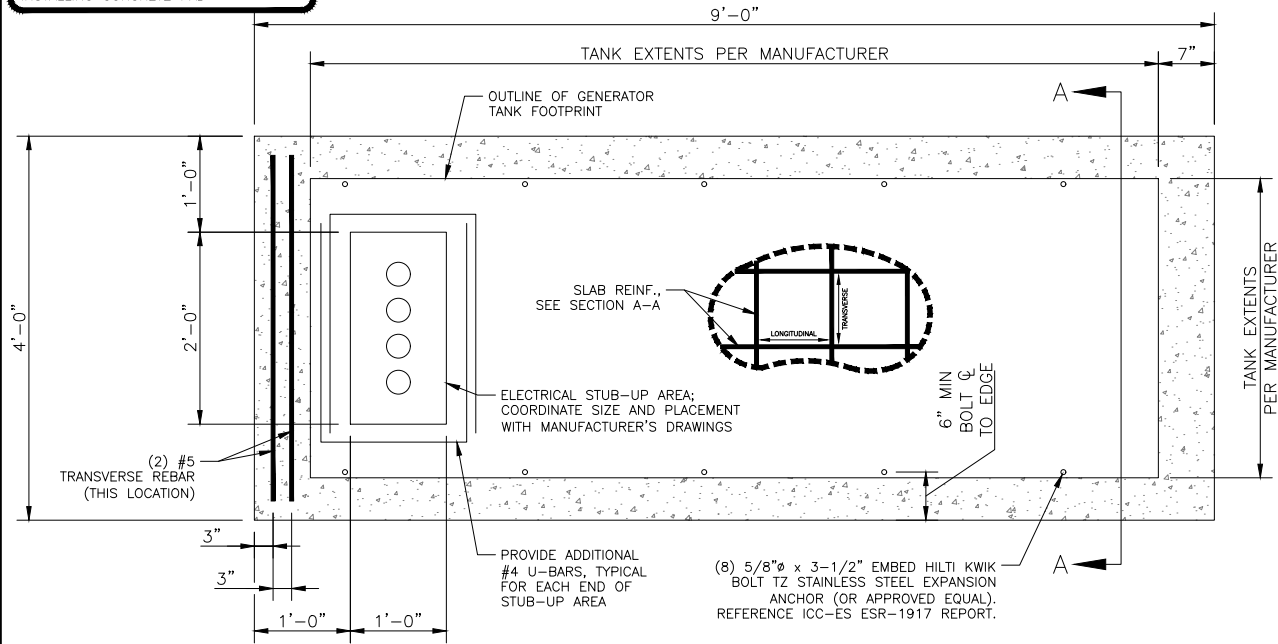

1 GENERATOR PAD DETAIL
SCALE: NOT TO SCALE

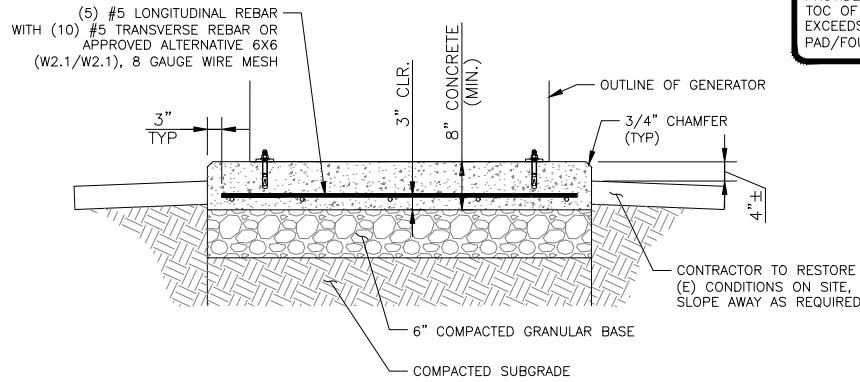

2 GENERATOR PAD DETAIL - SECTION A-A
SCALE: NOT TO SCALE

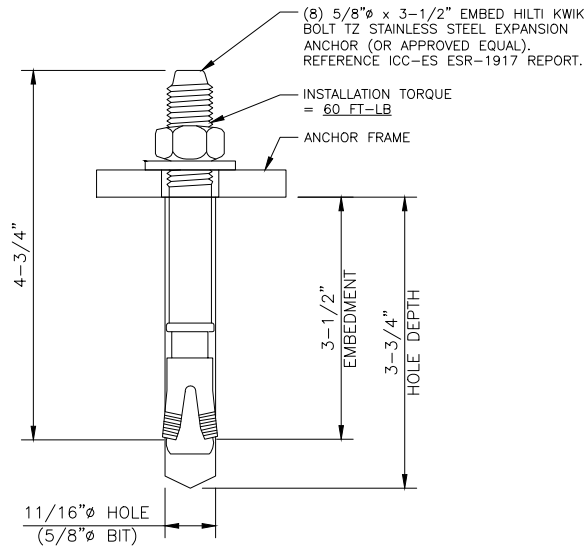

3 TYPICAL ANCHOR DETAIL
SCALE: NOT TO SCALE

STRUCTURAL DESIGN NOTES:

ALL LOADS DERIVED FROM REQUIREMENTS OF THE INTERNATIONAL BUILDING CODE, ASCE 7.

BUILDING & COMMUNICATION STRUCTURES:

- WIND LOADS: FBC 2020 & ASCE 7-16
V = 118 MPH ULTIMATE WIND SPEED
EXPOSURE CATEGORY = C; TOPOGRAPHIC CATEGORY = 1.
IMPORTANCE FACTOR = 1.0.
- SEISMIC LOADS: FBC 2020 & ASCE 7-16
STRUCTURE CLASS = II; SITE CLASS = D.
SS = 0.088 ; S1 = 0.051 ; SDS = 0.094

CONCRETE NOTES:

- PRIOR TO EXCAVATION, CHECK THE AREA FOR UNDERGROUND FACILITIES.
- ALL CONCRETE SHALL BE IN ACCORDANCE WITH CHAPTER 19 OF THE IBC & ACI 318, "BUILDING CODE REQUIREMENTS FOR REINFORCED CONCRETE", LATEST EDITION & HAVE THE FOLLOWING PROPERTIES:
 - A MINIMUM 7-DAY COMPRESSIVE STRENGTH (f'c) OF 2,500 PSI.
 - B CEMENT SHALL BE "LOW-ALKALI" TYPE IIA (MODERATE SULFATE RESISTANCE, AIR ENTRAINING) CONFORMING TO ASTM C150.
 - C MAXIMUM WATER/CEMENT RATIO OF 0.45 AND AIR-ENTRAINED 4% TO 7%.
 - D CONCRETE PROPORTIONING SHALL BE DESIGNED BY AN APPROVED LABORATORY. TOLERANCES IN ACCORDANCE WITH ACI 117. COPIES OF CONCRETE MIX SHALL BE SUBMITTED TO THE CROWN CASTLE CONSTRUCTION MANAGER FOR REVIEW PRIOR TO PLACEMENT.
 - E ALL AGGREGATE USED IN CONCRETE SHALL CONFORM TO ASTM C33. USE ONLY AGGREGATES KNOWN NOT TO CAUSE EXCESSIVE SHRINKAGE. MAXIMUM AGGREGATE SIZE TO BE 3/4".
 - F MAXIMUM SLUMP: REFER TO GEOTECHNICAL REPORT FOR CONFIRMATION OF ANY ASSUMPTIONS MADE DURING DESIGN.
- FORMWORK FOR CONCRETE SHALL CONFORM TO ACI 347. TOLERANCES FOR FINISHED CONCRETE SURFACES SHALL MEET CLASS-C REQUIREMENTS. IN NO CASE SHALL FINISHED CONCRETE SURFACES EXCEED THE FOLLOWING VALUES AS MEASURED FROM NEAT PLAN LINES AND FINISHED GRADES: ± 1/4" VERTICAL, ± 1" HORIZONTAL.
- CHAMFER ALL EXPOSED CORNERS AND FILLET ENTRANT ANGLES 3/4" U.N.O.
- CONCRETE FINISHING: CONCRETE SURFACES SHALL BE FINISHED IN ACCORDANCE WITH ACI. PROVIDE ROUGH FINISH FOR ALL SURFACES NOT EXPOSED TO VIEW AND SMOOTH FINISH FOR ALL OTHERS, U.N.O.
- STEEL REINFORCEMENT AND CONCRETE SHOULD BE PLACED IMMEDIATELY UPON COMPLETION OF THE FOUNDATION EXCAVATION. CONTRACTOR SHALL NOT ALLOW A COLD JOINT TO FORM IN THE CONCRETE. PORTION AT GRADE SHOULD BE FORMED. TEMPORARY CASING MAY BE REQUIRED TO PREVENT CAVING PRIOR TO CONCRETE PLACEMENT.

REINFORCING STEEL NOTES:

- ALL REINFORCING STEEL SHALL CONFORM TO ASTM A615. VERTICAL/HORIZONTAL BARS SHALL BE GRADE 60; TIES OR STIRRUPS SHALL BE A MINIMUM OF GRADE 40. ALL REINFORCING STEEL SHALL HAVE 3" (± 3/8") OF CONCRETE COVER, U.N.O.
- ALL BAR BENDS, HOOKS, SPLICES AND OTHER REINFORCING STEEL SHALL CONFORM TO THE REQUIREMENTS OF ACI 315.
- ALL BARS SHALL BE SPLICED WITH A MINIMUM LAP OF 48 BAR DIAMETERS. LAP SPLICES OF DEFORMED BARS IN TENSION ZONES SHALL BE CLASS-B SPLICES. WELDING OF BARS IS NOT PERMITTED.
- AT ALL CORNERS AND WALL INTERSECTIONS, PROVIDE BENT HORIZONTAL BARS TO MATCH THE HORIZONTAL REINFORCING STEEL.
- PROVIDE VERTICAL DOWELS IN FOOTINGS AND AT CONSTRUCTION JOINTS TO MATCH VERTICAL REINFORCING BAR SIZE AND SPACING.
- ACI-APPROVED PLASTIC-COATED BAR CHAIRS OR PRECAST CONCRETE BLOCKS SHALL BE PROVIDED FOR SUPPORT OF ALL GRADE-CAST REINFORCING STEEL & SHALL BE SUFFICIENT IN NUMBER TO PREVENT SAGGING. METAL CLIPS OR SUPPORTS SHALL NOT BE PLACED IN CONTACT WITH THE FORMS OR THE SUB-GRADE.
- DOWELS AND ANCHOR BOLTS SHALL BE WIRED OR OTHERWISE HELD IN CORRECT POSITION PRIOR TO PLACING CONCRETE. IN NO CASE SHALL DOWELS OR ANCHOR BOLTS BE "STABBED" INTO FRESHLY-POURED CONCRETE.

FOUNDATION NOTES:

- THE CONTRACTOR SHALL READ THE GEOTECHNICAL REPORT AND SHALL CONSULT THE GEOTECHNICAL ENGINEER AS NECESSARY PRIOR TO CONSTRUCTION.
- THE GEOTECHNICAL ENGINEER (OR INSPECTOR) SHALL INSPECT THE EXCAVATION PRIOR TO THE PLACEMENT OF CONCRETE AND SHALL PROVIDE A NOTICE OF INSPECTION FOR THE BUILDING INSPECTOR FOR REVIEW AND RECORDS PURPOSES.
- THE CONTRACTOR SHALL DETERMINE THE MEANS AND METHODS NECESSARY TO SUPPORT THE EXCAVATION DURING CONSTRUCTION.
- REBAR AT BOTTOM OF FOUNDATIONS SHALL BE BONDED TO SITE GROUNDING SYSTEM (WHEN APPLICABLE). SEE ADDITIONAL DETAILS ON APPROVED A&E CONSTRUCTION DRAWINGS.
- ALL FOOTINGS TO BE PLACED ON FIRM, UNDISTURBED, INORGANIC MATERIAL. PROOF ROLL SUB-GRADE PRIOR TO PLACING CONCRETE WHERE THE MATERIAL HAS BEEN DISTURBED BY EQUIPMENT. UNACCEPTABLE/DISTURBED MATERIAL SHALL BE OVER-EXCAVATED AND REPLACED WITH "LEAN CONCRETE FILL". THE GEOTECHNICAL REPORT SHALL BE REVIEWED AND ADHERED TO FOR SPECIFIC RECOMMENDATIONS.
- STRUCTURAL BACKFILL SHALL BE GRANULAR FREE-DRAINING MATERIAL FREE OF DEBRIS, ORGANICS, REFUSE AND OTHERWISE DELETERIOUS MATERIALS. MATERIAL SHALL BE PLACED IN LIFTS NO GREATER THAN 6" IN DEPTH AND COMPACTED TO 95% OF MAXIMUM DENSITY AS DETERMINED PER ASTM D1557 (MODIFIED PROCTOR). THE GEOTECHNICAL REPORT SHALL BE REVIEWED AND ADHERED TO FOR SPECIFIC RECOMMENDATIONS.

SOIL NOTES:

- FOUNDATION DESIGN BASED ON THE PRESUMPTIVE MINIMUM SOIL PARAMETERS IN ACCORDANCE WITH THE IBC, CBC AND TIA. WHEN A SITE SPECIFIC GEOTECHNICAL REPORT IS AVAILABLE ON CO-SITES AND THE ENGINEER AND THE CONTRACTOR SHALL ADHERE TO ALL RECOMMENDATIONS PROVIDED THEREIN.
- ALL FOUNDATIONS TO BE PLACED ON FIRM, UNDISTURBED, INORGANIC MATERIAL. PROOF ROLL SUB-GRADE PRIOR TO PLACING CONCRETE WHERE THE MATERIAL HAS BEEN DISTURBED BY EQUIPMENT. UNACCEPTABLE/DISTURBED MATERIAL SHALL BE OVER-EXCAVATED AND REPLACED WITH STRUCTURAL BACKFILL.
- STRUCTURAL BACKFILL SHALL BE GRANULAR FREE-DRAINING MATERIAL FREE OF DEBRIS, ORGANICS, REFUSE AND OTHERWISE DELETERIOUS MATERIALS. MATERIAL SHALL BE PLACED IN LIFTS NO GREATER THAN 6" IN DEPTH AND COMPACTED TO 95% OF MAXIMUM DENSITY AS DETERMINED PER ASTM D1557 (MODIFIED PROCTOR). THE GEOTECHNICAL REPORT SHALL BE REVIEWED AND ADHERED TO FOR SPECIFIC RECOMMENDATIONS.

MECHANICAL ANCHOR NOTES:

- HILTI PRODUCTS MUST BE INSTALLED IN ACCORDANCE WITH MANUFACTURER'S PRINTED INSTALLATION INSTRUCTIONS, AS INCLUDED IN THE ADHESIVE PACKAGING.
- CONTRACTOR SHALL AVOID DRILLING HOLES IN VERTICAL/HORIZONTAL REINFORCING BARS.
- HOLES MUST BE WIRE BRUSHED AND BLASTED WITH COMPRESSED AIR PRIOR TO INSTALLATION. TEMPERATURES/METHODS/WORKING TIME/ETC. ARE TO BE IN ACCORDANCE WITH MANUFACTURER SPECIFICATIONS.
- REFERENCE ICC-ES ESR-1917 REPORT.

4 NOT USED
SCALE: NOT TO SCALE

T-Mobile

5901 BENJAMIN CENTER DR., SUITE 100A-B
TAMPA, FL 33634

CROWN
CASTLE

4511 N HIMES AVE, SUITE 210
TAMPA, FL 33614

GEN
ENGINEERING

8807 CONSOLIDATED DRIVE
SODDY DAISY, TN 37379

T-MOBILE SITE NUMBER:
9JK2338S

BU #: 877744
WILBURN

703 NE HARRINGTON CT
LAKE CITY, FL 32055

EXISTING 240.0' SELF
SUPPORT TOWER

ISSUED FOR:

REV	DATE	DRWN	DESCRIPTION	DES/QA
A	06/06/22	ATC	PRELIMINARY	CAD
B	06/21/22	ATC	PRELIMINARY	CAD
0	08/01/22	ATC	FINAL	CAD

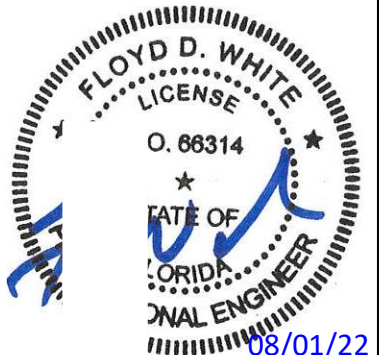

THIS ITE
FLOYD D
PRINTED COPIES OF THIS DOCUMENT ARE NOT
CONSIDERED SIGNED AND SEALED AND THE
SIGNATURE MUST BE VERIFIED ON ANY ELECTRONIC
COPIES

DIGITALLY SEALED BY
THE DATE ADJACENT TO THE SEAL.
08/01/22

IT IS A VIOLATION OF LAW FOR ANY PERSON,
UNLESS THEY ARE ACTING UNDER THE DIRECTION
OF A LICENSED PROFESSIONAL ENGINEER,
TO ALTER THIS DOCUMENT.

SHEET NUMBER:

C-2

REVISION:

0



PLACE ON (2) VISIBLE SIDES OF
NEW GENERATOR TANK

11" x 11" SIGN

CONTRACTOR TO PROVIDE REQUIRED
SIGNAGE FOR ELECTRICAL PANELS,
DISCONNECTS, TRANSFER SWITCHES,
ETC. PER NATIONAL ELECTRICAL CODE
ARTICLE 700.7

REQUIRED LABELING & SIGNAGE

EMERGENCY CONTACTS:

T-MOBILE CONTACT: NAME
PHONE #: (XXX) XXX-XXXX

SITE OWNER CONTACT: NAME
PHONE #: (XXX) XXX-XXXX

PLACE ON EXTERIOR OF EXISTING SHELTER
OR NEAR EXISTING T-MOBILE LEASE AREA

5" x 3" SIGN

1 SIGNAGE REQUIREMENTS
SCALE: NOT TO SCALE

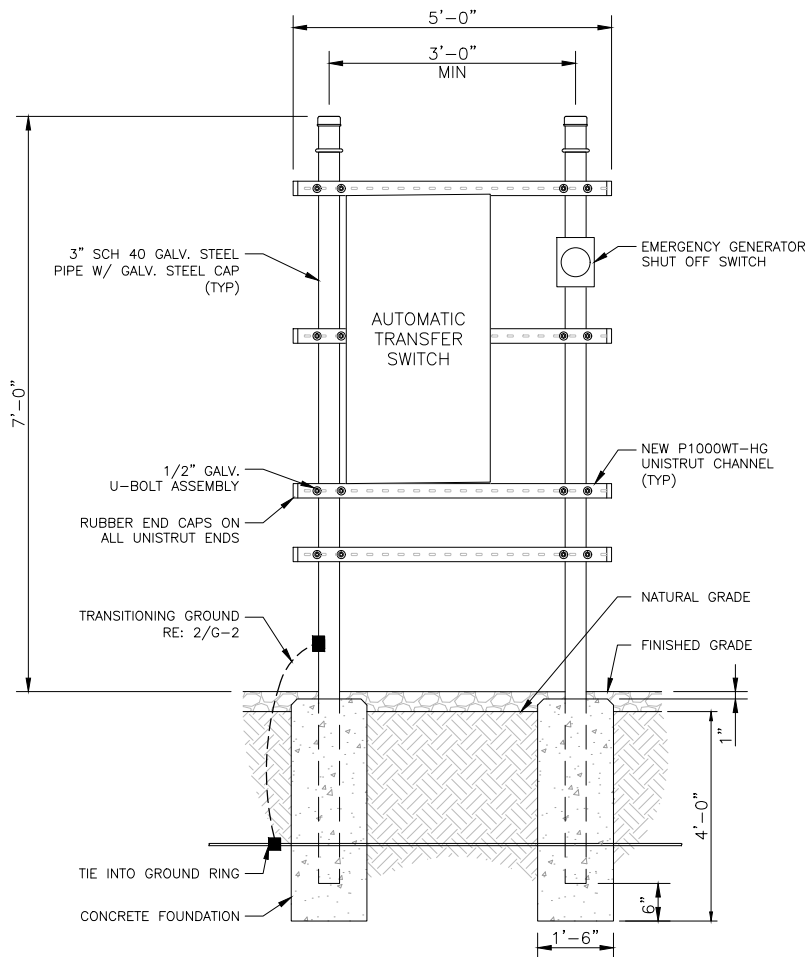

2 UTILITY FRAME ELEVATION
SCALE: NOT TO SCALE

UNISTRUT WALL ATTACHMENT:		
WALL CONSTRUCTION TYPE	FASTENER	ANCHOR SPACING
WOOD STUD	3/8" DIA. LAG SCREW	16"
CONCRETE BLOCK (HOLLOW)	-	8"
CONCRETE BLOCK (SOLID)	3/8"Ø SIMPSON TITEN HD ANCHOR MINIMUM EMBEDMENT 2-3/4"	24"
NOTES: 1. USE GALVANIZED OR STAINLESS STEEL HARDWARE FOR WALL MOUNT AND CONNECTION OF CHANNELS. 2. GC SHALL USE NON-SHRINKING CAULK TO WEATHER SEAL ALL PENETRATIONS INTO OR THROUGH SHELTER WALL. 3. MINIMUM (3) ANCHORS TO BE USED FOR EACH CHANNEL.		

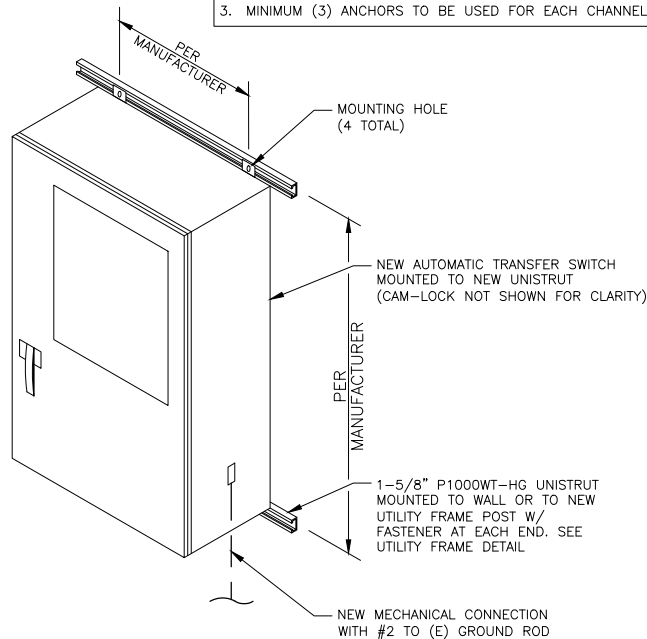

3 ATS MOUNTING DETAIL
SCALE: NOT TO SCALE

TANK LABELING AND PROTECTIONS:

THE FOLLOWING SIGNS AND LABELS SHALL BE AFFIXED TO THE TANK.

- + "DANGER-FLAMMABLE LIQUIDS" (IFC 5703.5)
- + "NO SMOKING" (IFC 5003.7.1)
- + EH&S
- + CONTACTS

CRASH PROTECTION COMPLYING WITH FC 312 SHALL BE PROVIDED (IFC 5003.9.3) (IF APPLICABLE)

GENERATOR FEATURES:

GENERATORS SHALL BE UL 2200 LISTED AND COMPLY WITH NFPA 37 AND NFPA 110. (IFC 604.1 AND 604.1.1)
INSTALLATIONS SHALL HAVE A LABELED REMOTE MANUAL STOP (NFPA 110 5.6.5.6 & 5.6.5.6.1 AND NFPA 37 9.2.1.1)

NEPA NOTES:

1. CONSTRUCTION, INSTALLATION, MAINTENANCE, & OPERATIONAL TESTING OF EPSS SHALL COMPLY WITH THE LATEST ADOPTED EDITION OF NFPA 110.
2. ALL ELECTRICAL WORK SHALL COMPLY WITH LATEST ADOPTED EDITION OF NFPA 70 - NATIONAL ELECTRICAL CODE.

T-Mobile

5901 BENJAMIN CENTER DR., SUITE 100A-B
TAMPA, FL 33634

CROWN CASTLE

4511 N HIMES AVE, SUITE 210
TAMPA, FL 33614

GEN⁷ ENGINEERING

8807 CONSOLIDATED DRIVE
SODDY DAISY, TN 37379

T-MOBILE SITE NUMBER:
9JK2338S

BU #: **877744**
WILBURN

703 NE HARRINGTON CT
LAKE CITY, FL 32055

EXISTING 240.0' SELF
SUPPORT TOWER

ISSUED FOR:

REV	DATE	DRWN	DESCRIPTION	DES./QA
A	06/06/22	ATC	PRELIMINARY	CAD
B	06/21/22	ATC	PRELIMINARY	CAD
0	08/01/22	ATC	FINAL	CAD

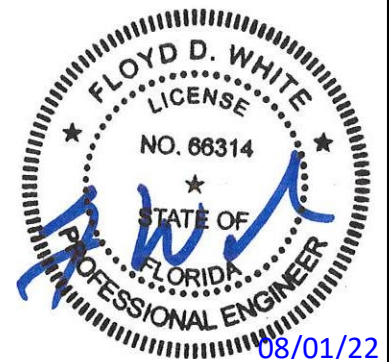

THIS ITEM HAS BEEN DIGITALLY SEALED BY
FLOYD D. WHITE ON THE DATE ADJACENT TO THE SEAL.
PRINTED COPIES OF THIS DOCUMENT ARE NOT
CONSIDERED SIGNED AND SEALED AND THE
SIGNATURE MUST BE VERIFIED ON ANY ELECTRONIC
COPIES

IT IS A VIOLATION OF LAW FOR ANY PERSON,
UNLESS THEY ARE ACTING UNDER THE DIRECTION
OF A LICENSED PROFESSIONAL ENGINEER,
TO ALTER THIS DOCUMENT.

SHEET NUMBER:

C-3

REVISION:

0

EQUIPMENT NOTES:

1.
- HORIZONTAL LIQUID PROPANE TANK WITH AN INTEGRAL MANUAL SHUTOFF VALVE. SIZE AND TYPE PER T-MOBILE. TANK SHALL COMPLY WITH ALL REQUIREMENTS OF THE NFPA AND 2018 INTERNATIONAL FUEL GAS CODE.
2.
- FIRST STAGE REGULATOR PER NFPA 58 SECTION 6.8.1.1.
3.
- 4" PVC CAP.
4.
- PROPOSED VALVE, DRIP LEG, SECOND STAGE REGULATOR, AND FLEXIBLE CONNECTORS, ALL MATERIALS SHALL BE INSTALLED PER THE 2018 INTERNATIONAL FUEL GAS CODE.
5.
- PROPOSED PROPANE / NATURAL GAS GENERATOR
6.
- 1" SCHEDULE 40 STEEL PIPE. PIPE MATERIAL TO COMPLY WITH THE 2018 INTERNATIONAL FUEL GAS CODE. PIPE SIZED OR AN INLET PRESSURE OF 11" IN W.C.I. AND A MAXIMUM LENGTH OF 50 L.F.
7.
- 1" POLYETHYLENE PIPE WITH A TRACER WIRE. PIPE MATERIAL TO COMPLY WITH THE 2018 INTERNATIONAL FUEL GAS CODE. PIPE SIZED OR AN INLET PRESSURE OF 11" IN W.C. AND A MAXIMUM LENGTH OF 50 L.F. TRACER WIRE SHALL COMPLY WITH THE 2018 INTERNATIONAL FUEL GAS CODE.
8.
- 4" SCHEDULE 80 PVC SLEEVE

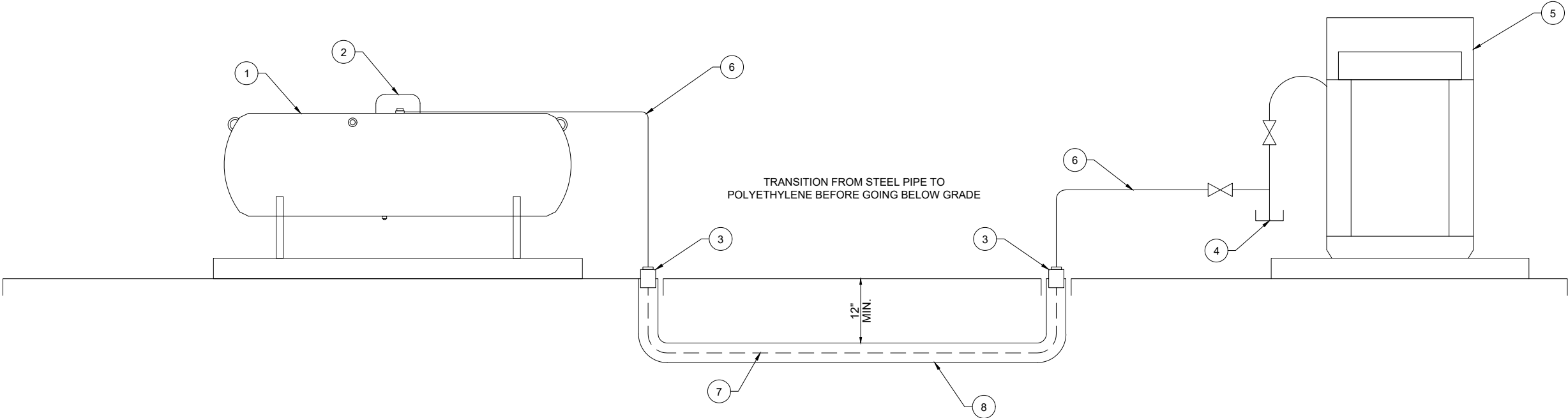

1 MECHANICAL PLAN & DETAILS
SCALE: NOT TO SCALE

ADDITIONAL NOTES

1.
- UPON COMPLETION OF ASSEMBLY, PIPING SYSTEMS (INCLUDING HOSE) SHALL BE TESTED AND PROVED FREE OF LEAKS IN ACCORDANCE WITH THE 2018 INTERNATIONAL FUEL GAS CODE.
2.
- GENERATOR SUPPLY LINE UPSTREAM OF SECOND STAGE REGULATOR SIZED FOR 632K BTU AT 30 FEET MAXIMUM PIPING LENGTH. LINES SIZED PER THE 2018 INTERNATIONAL FUEL GAS CODE. IF THE INSTALLATION OF THE SERVICE LINE CANNOT BE MADE WITHIN 30 FEET, THE CONTRACTOR SHALL CONTACT THE ENGINEER PRIOR TO ORDERING MATERIALS TO RECEIVE DIRECTION.
3.
- COORDINATE ALL ROUTING WITH OTHER TRADES SHOWN ON CIVIL AND ELECTRICAL DRAWINGS.

T-Mobile

5901 BENJAMIN CENTER DR., SUITE 100A-B
TAMPA, FL 33634

CROWN
CASTLE

4511 N HIMES AVE, SUITE 210
TAMPA, FL 33614

GEN⁷
ENGINEERING

8807 CONSOLIDATED DRIVE
SODDY DAISY, TN 37379

T-MOBILE SITE NUMBER:
9JK2338S

BU #: 877744
WILBURN

703 NE HARRINGTON CT
LAKE CITY, FL 32055

EXISTING 240.0' SELF
SUPPORT TOWER

ISSUED FOR:

REV	DATE	DRWN	DESCRIPTION	DES./QA
A	06/06/22	ATC	PRELIMINARY	CAD
B	06/21/22	ATC	PRELIMINARY	CAD
0	08/01/22	ATC	FINAL	CAD



THIS ITEM HAS BEEN DIGITALLY SEALED BY
FLOYD D. WHITE ON THE DATE ADJACENT TO THE SEAL.
PRINTED COPIES OF THIS DOCUMENT ARE NOT
CONSIDERED SIGNED AND SEALED AND THE
SIGNATURE MUST BE VERIFIED ON ANY ELECTRONIC
COPIES

IT IS A VIOLATION OF LAW FOR ANY PERSON,
UNLESS THEY ARE ACTING UNDER THE DIRECTION
OF A LICENSED PROFESSIONAL ENGINEER,
TO ALTER THIS DOCUMENT.

SHEET NUMBER:

C-4

REVISION:

0

ELECTRICAL NOTES:

1. ALL TRENCHING REQUIRED WITHIN COMPOUND SHALL BE PERFORMED BY HAND DIGGING ONLY.
2. ANY ABOVE GROUND CONDUIT TO BE RIGID METAL AND ALL CONDUIT TO BE STUBBED UP THROUGH SLAB INTO BOTTOM OF GENERATOR.
3. FOR PLATFORMS, CONDUITS MUST BE RAN UNDER THE PLATFORM. MINIMAL FLEX CONDUIT.
4. G.C. SHALL USE EMT CONDUIT WITH CAUTION TAPE FROM EDGE OF PLATFORM OR CONCRETE PAD TO IN BETWEEN THE CABINETS FROM BEHIND.
5. ALL CONDUIT TO BE DIRECT BURY.

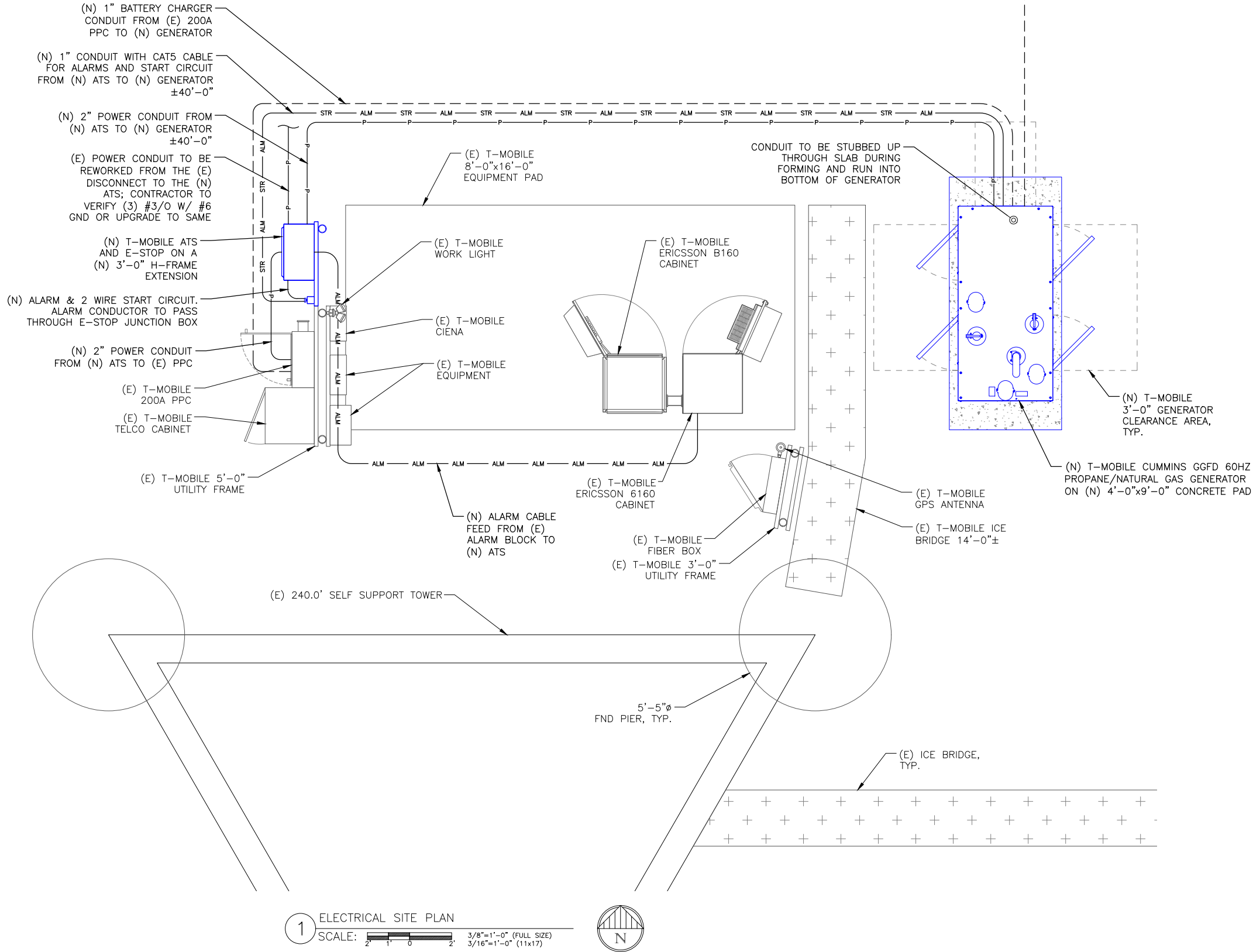

T-Mobile

5901 BENJAMIN CENTER DR., SUITE 100A-B
TAMPA, FL 33634

CROWN
CASTLE

4511 N HIMES AVE, SUITE 210
TAMPA, FL 33614

GEN
ENGINEERING

8807 CONSOLIDATED DRIVE
SODDY DAISY, TN 37379

T-MOBILE SITE NUMBER:
9JK2338S

BU #: 877744
WILBURN

703 NE HARRINGTON CT
LAKE CITY, FL 32055

EXISTING 240.0' SELF
SUPPORT TOWER

ISSUED FOR:

REV	DATE	DRWN	DESCRIPTION	DES./QA
A	06/06/22	ATC	PRELIMINARY	CAD
B	06/21/22	ATC	PRELIMINARY	CAD
0	08/01/22	ATC	FINAL	CAD



THIS ITEM
FLOYD D. WHITE ON THE DATE ADJACENT TO THE SEAL.
PRINTED COPIES OF THIS DOCUMENT ARE NOT
CONSIDERED SIGNED AND SEALED AND THE
SIGNATURE MUST BE VERIFIED ON ANY ELECTRONIC
COPIES

IT IS A VIOLATION OF LAW FOR ANY PERSON,
UNLESS THEY ARE ACTING UNDER THE DIRECTION
OF A LICENSED PROFESSIONAL ENGINEER,
TO ALTER THIS DOCUMENT.

SHEET NUMBER:

E-1

REVISION:

0

POWER PANEL (EXISTING)													
MAIN BREAKER (A) 200			VOLTAGE			120/240 V, 1 PH, 3W							
POS	DESCRIPTION	BKR	ON / OFF	C / NC	VA	L1 (VA)	L2 (VA)	VA	C / NC	ON / OFF	BKR	DESCRIPTION	POS
1	BTS	15	ON	NC	180	180		0	NC	ON	60	SURGE PROTECTION	7
2	LED LIGHTS	15	ON	NC	180		180	0	NC	ON			8
3	GEN. BATTERY CHARGER	20	ON	NC	300	2300		2000	C	ON	200	6160 CABINET	9
4	VACANT	--	--	--	0		2000	2000	C	ON			10
5	NO LABEL	15	ON	NC	180	2180		2000	C	ON			11
6	TELCO FAN	10	OFF	NC	180		2180	2000	C	ON			12
PHASE TOTALS (VA)						4,660	4,360	AMPERES PER PHASE CANNOT EXCEED MAIN BREAKER RATING					
PHASE CURRENT (A)						47	45						
PANEL TOTAL (VA)						9,020		LEGEND: C=CONTINUOUS. NC=NON-CONTINUOUS					
PANEL CAPACITY AT 80% (VA)						38,400.0							
PANEL LOADING (100% NON-CONTINUOUS) (VA)						1,020.0							
PANEL LOADING (125% CONTINUOUS) (VA)						10,000.0							
TOTAL PANEL LOADING (VA)						11,020.0							
PANEL SPARE CAPACITY (VA)						27,380.0							

1 LOAD PANEL SCHEDULE
SCALE: NOT TO SCALE



2 LOAD PANEL PHOTO
SCALE: NOT TO SCALE

NOTES:

- ALL NEW CONDUCTORS TO BE INSTALLED SHALL BE COPPER. ALL CONDUCTORS SHALL BE THHW, THWN, THWN-2, XHHW, OR XHHW-2 UNLESS NOTED OTHERWISE.
- CONTRACTOR IS TO FIELD VERIFY ALL EXISTING ITEMS SHOWN ON THE ELECTRICAL ONE-LINE DIAGRAM AND NOTIFY THE ENGINEER OF ANY DISCREPANCIES.
- ALL GROUNDING AND BONDING PER THE NEC.
- INSTALL ATS ALARM RELAY

INSTALLER NOTE:

CONTRACTOR TO VERIFY EXISTING LOAD PANEL AND INSTALL NEW 20A BREAKER FOR BATTERY CHARGER AND NEW 20A BREAKER FOR BLOCK HEATER.

INSTALLER NOTES:

- THE GENERATOR SIZE HAS BEEN DETERMINED BY T-MOBILE BASED ON AN INTERNAL LOAD ANALYSIS OF THEIR EQUIPMENT. THE GENERATOR SIZE WAS PROVIDED AS PART OF THE SCOPING ANALYSIS. T-MOBILE SHALL BE RESPONSIBLE FOR ENSURING THAT THEIR SYSTEM CONFIGURATION DOES NOT EXCEED THE MANUFACTURER POWER RATING OF THE SPECIFIED GENERATOR.
- CONTRACTOR SHALL BE RESPONSIBLE FOR PERFORMING A SPOT READING OF THE PANEL AT PEAK OPERATING HOURS TO VERIFY THE T-MOBILE PANEL SCHEDULE CALCULATIONS ARE NOT EXCEEDED. IN THE EVENT THE READING EXCEEDS THE CALCULATED PANEL SCHEDULE LOADS, RECORD THE READING AND CONSULT T-MOBILE ENGINEERING MANAGER PRIOR TO PROCEEDING WITH GENERATOR INSTALLATION.

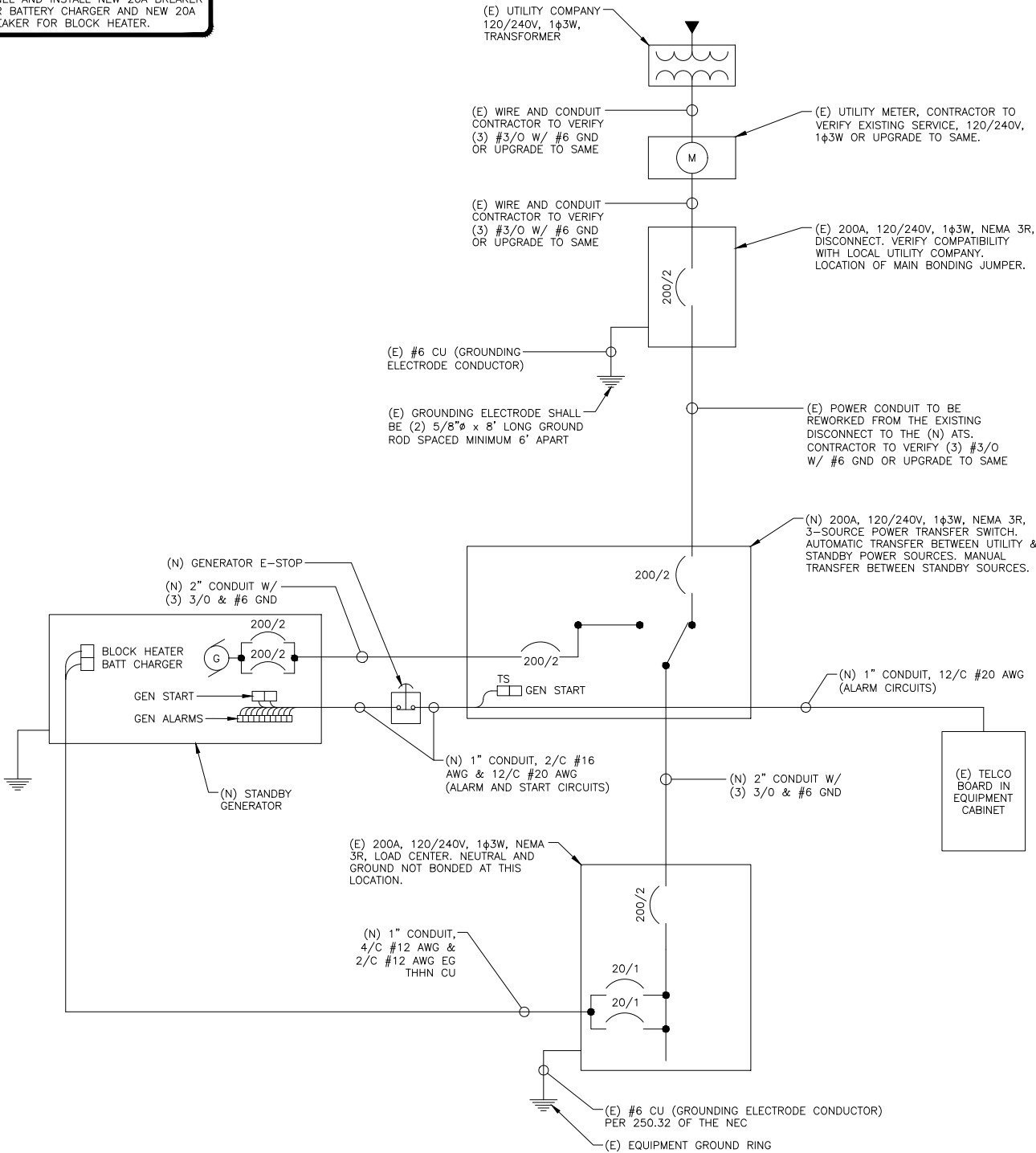

3 ONE LINE DIAGRAM
SCALE: NOT TO SCALE

T-Mobile

5901 BENJAMIN CENTER DR., SUITE 100A-B
TAMPA, FL 33634

CROWN CASTLE

4511 N HIMES AVE, SUITE 210
TAMPA, FL 33614

GEN ENGINEERING

8807 CONSOLIDATED DRIVE
SODDY DAISY, TN 37379

T-MOBILE SITE NUMBER:
9JK2338S

BU #: 877744
WILBURN

703 NE HARRINGTON CT
LAKE CITY, FL 32055

EXISTING 240.0' SELF
SUPPORT TOWER

ISSUED FOR:

REV	DATE	DRWN	DESCRIPTION	DES./QA
A	06/06/22	ATC	PRELIMINARY	CAD
B	06/21/22	ATC	PRELIMINARY	CAD
0	08/01/22	ATC	FINAL	CAD

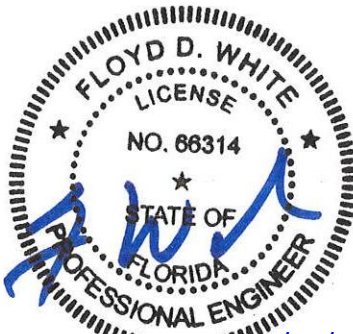

THIS ITEM HAS BEEN DIGITALLY SEALED BY
FLOYD D. WHITE ON THE DATE ADJACENT TO THE SEAL.
PRINTED COPIES OF THIS DOCUMENT ARE NOT
CONSIDERED SIGNED AND SEALED AND THE
SIGNATURE MUST BE VERIFIED ON ANY ELECTRONIC
COPIES

IT IS A VIOLATION OF LAW FOR ANY PERSON,
UNLESS THEY ARE ACTING UNDER THE DIRECTION
OF A LICENSED PROFESSIONAL ENGINEER,
TO ALTER THIS DOCUMENT.

SHEET NUMBER:

E-2

REVISION:

0

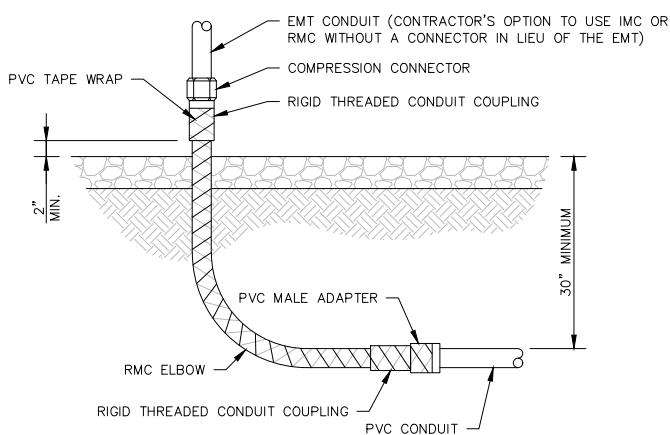

1 CONDUIT STUB UP DETAIL
SCALE: NOT TO SCALE

ALL METAL CONDUIT INSTALLED IN DIRECT CONTACT WITH THE EARTH SHALL BE CONSIDERED TO BE INSTALLED IN A SEVERELY CORROSIVE ENVIRONMENT AND IS REQUIRED TO HAVE SUPPLEMENTAL PROTECTION AGAINST CORROSION (NEC ARTICLE 342.10(B) & 344.10(B)(1)). THIS PROTECTION SHALL EITHER BE AN APPROVED MANUFACTURER INSTALLED PROTECTIVE COATING ON THE CONDUIT OR SHALL BE (2) LAYERS OF 10 MIL PVC PIPE WRAP TAPE INSTALLED USING OPPOSING SPIRAL WRAPS. ON VERTICAL PIPE THE OUTSIDE LAYER OF TAPE SHALL BE WRAPPED SO AS TO PROVIDE SHEDDING OF WATER (i.e. TAPE SHOULD WRAP IN AN UPWARD DIRECTION WITH LOWER WRAP BEING BENEATH THE WRAP ABOVE). SPIRAL WRAPS SHALL HAVE A MINIMUM OF 1/4" OVERLAP WITH THE PRECEDING TAPE WRAP. ANY OTHER METHODS OF CORROSION PROTECTION SHALL REQUIRE APPROVAL BY THE ENGINEER OF RECORD PRIOR TO BEING USED.

INSTALLER NOTES:

- IF EXISTING CONSTRUCTION VARIES FROM THIS DETAIL, AN EQUAL 3-HR U.L. PENETRATION APPROPRIATE FOR THE EXISTING WALL TYPE SHALL BE CONSTRUCTED
- GC SHALL USE NON-SHRINKING CAULK TO WEATHERSEAL ALL PENETRATIONS INTO OR THRU SHELTER WALL.

U.L. SYSTEM NO. C-AJ-1150
CONDUIT THROUGH BEARING WALL SIMILAR TO U.L. DESIGN NO. U902
F RATING = 3 HR
T RATING = 0 HR

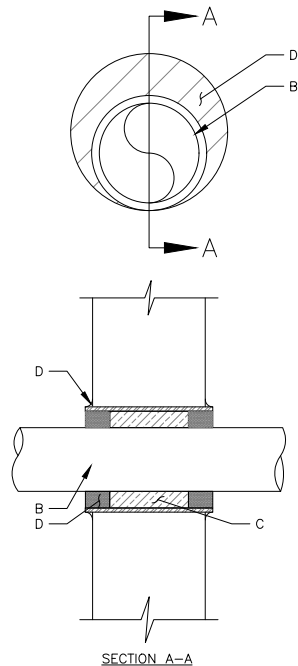

2 OUTER WALL PENETRATION DETAIL
SCALE: NOT TO SCALE

- A. FLOOR OR WALL ASSEMBLY : MINIMUM 4-1/2" THICK REINFORCED LIGHTWEIGHT OR NORMAL WEIGHT (100-150 PCF) CONCRETE. WALL MAY ALSO BE CONSTRUCTED OF ANY UL CLASSIFIED CONCRETE BLOCKS*. MAX DIAMETER OF OPENING IS 4". (SEE CONCRETE BLOCKS 9CATZ) CATEGORY IN THE FIRE RESISTANCE DIRECTORY FOR NAMES OF MANUFACTURERS.
- B. THROUGH PENETRATIONS : ONE METALLIC PIPE OR CONDUIT TO BE RIGIDLY SUPPORTED ON BOTH SIDES OF FLOOR OR WALL ASSEMBLY. THE ANNULAR SPACE SHALL BE MINIMUM 0". (POINT CONTACT) TO MAXIMUM 1-3/8". THE FOLLOWING TYPES AND SIZES OF METALLIC PIPES OR CONDUITS MAY BE USED:
- a. STEEL PIPE-NOMINAL 6" DIAMETER (OR SMALLER) SCHEDULE 40 (OR HEAVIER) STEEL PIPE
 - b. IRON PIPE-NOMINAL 6" DIAMETER (OR SMALLER) CAST OR DUCTILE IRON PIPE.
 - c. CONDUIT - NOMINAL 4" DIAMETER (OR SMALLER) STEEL ELECTRICAL METALLIC TUBING OR NOMINAL 3-1/2" DIAMETER (OR SMALLER) STEEL CONDUIT.
- C. PACKING MATERIAL: MINIMUM 6" THICKNESS OF MIN 4.0 PCF MINERAL WOOL BATTING INSULATION FIRMLY PACKED INTO OPENING AS A PERMANENT FORM. PACKING MATERIAL TO BE RECESSED FROM TOP SURFACE OF FLOOR OR FROM BOTH SURFACES OF WALL AS REQUIRED TO ACCOMMODATE THE REQUIRED THICKNESS OF FILL MATERIAL.
- D. FILL, VOID, OR CAVITY MATERIAL*: SEALANT: MINIMUM 1/4" THICKNESS OF FILL MATERIAL APPLIED WITHIN THE ANNULUS, FLUSH WITH TOP SURFACE OF FLOOR AND WITH BOTH SURFACES OF WALL. AT THE POINT CONTACT LOCATION BETWEEN PIPE AND CONCRETE, A MINIMUM 1/2" DIAMETER BEAD OF FILL MATERIAL SHALL BE APPLIED AT THE CONCRETE/PIPE INTERFACE ON THE TOP SURFACE OF FLOOR AND ON BOTH SURFACES OF WALL. W-RATING APPLIES ONLY WHEN CP601S OR CP604 SEALANT IS USED.

HILTI CONSTRUCTION CHEMICALS, DIV OF HILTI INC. : CP601S, CP604, CP606, OR FS-ONE SEALANT.

* BEARING THE UL CLASSIFICATION MARK

INSTALLER NOTE:

- LEAN CONCRETE, RED-COLORED TOP, MAY BE USED IN PLACE OF COMPACTED SAND

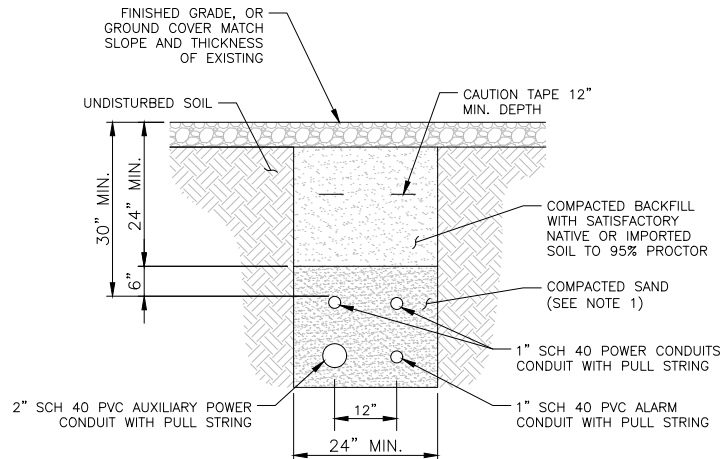

3 TRENCH DETAIL
SCALE: NOT TO SCALE

VERTICAL UNISTRUT P1000WT-HG. REQUIRED LENGTH BASED ON QUANTITY OF CONDUIT TO BE MOUNTED. INSTALL AT 5'-0" O.C. MAX W/ FASTENER AT EACH END.

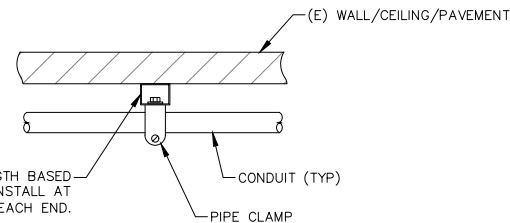

VERTICAL UNISTRUT P1000WTHG. REQUIRED LENGTH BASED ON QUANTITY OF CONDUIT TO BE MOUNTED. INSTALL AT 5'-0" O.C. MAX W/ FASTENER AT EACH END.

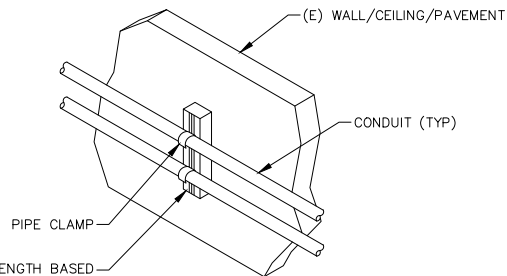

4 CONDUIT WALL MOUNT DETAIL
SCALE: NOT TO SCALE

T-Mobile

5901 BENJAMIN CENTER DR., SUITE 100A-B
TAMPA, FL 33634

CROWN
CASTLE

4511 N HIMES AVE, SUITE 210
TAMPA, FL 33614

GEN
ENGINEERING

8807 CONSOLIDATED DRIVE
SODDY DAISY, TN 37379

T-MOBILE SITE NUMBER:
9JK2338S

BU #: 877744
WILBURN

703 NE HARRINGTON CT
LAKE CITY, FL 32055

EXISTING 240.0' SELF
SUPPORT TOWER

ISSUED FOR:

REV	DATE	DRWN	DESCRIPTION	DES./QA
A	06/06/22	ATC	PRELIMINARY	CAD
B	06/21/22	ATC	PRELIMINARY	CAD
0	08/01/22	ATC	FINAL	CAD

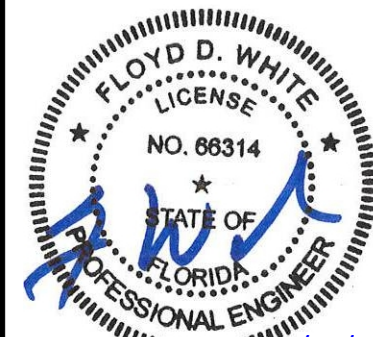

08/01/22
THIS ITEM HAS BEEN DIGITALLY SEALED BY
FLOYD D. WHITE ON THE DATE ADJACENT TO THE SEAL.
PRINTED COPIES OF THIS DOCUMENT ARE NOT
CONSIDERED SIGNED AND SEALED AND THE
SIGNATURE MUST BE VERIFIED ON ANY ELECTRONIC
COPIES

IT IS A VIOLATION OF LAW FOR ANY PERSON,
UNLESS THEY ARE ACTING UNDER THE DIRECTION
OF A LICENSED PROFESSIONAL ENGINEER,
TO ALTER THIS DOCUMENT.

SHEET NUMBER:

E-3

REVISION:

0

GROUNDING PLAN LEGEND:

--- GROUND WIRE

■ EXOTHERMIC WELD

● MECHANICAL CONNECTION

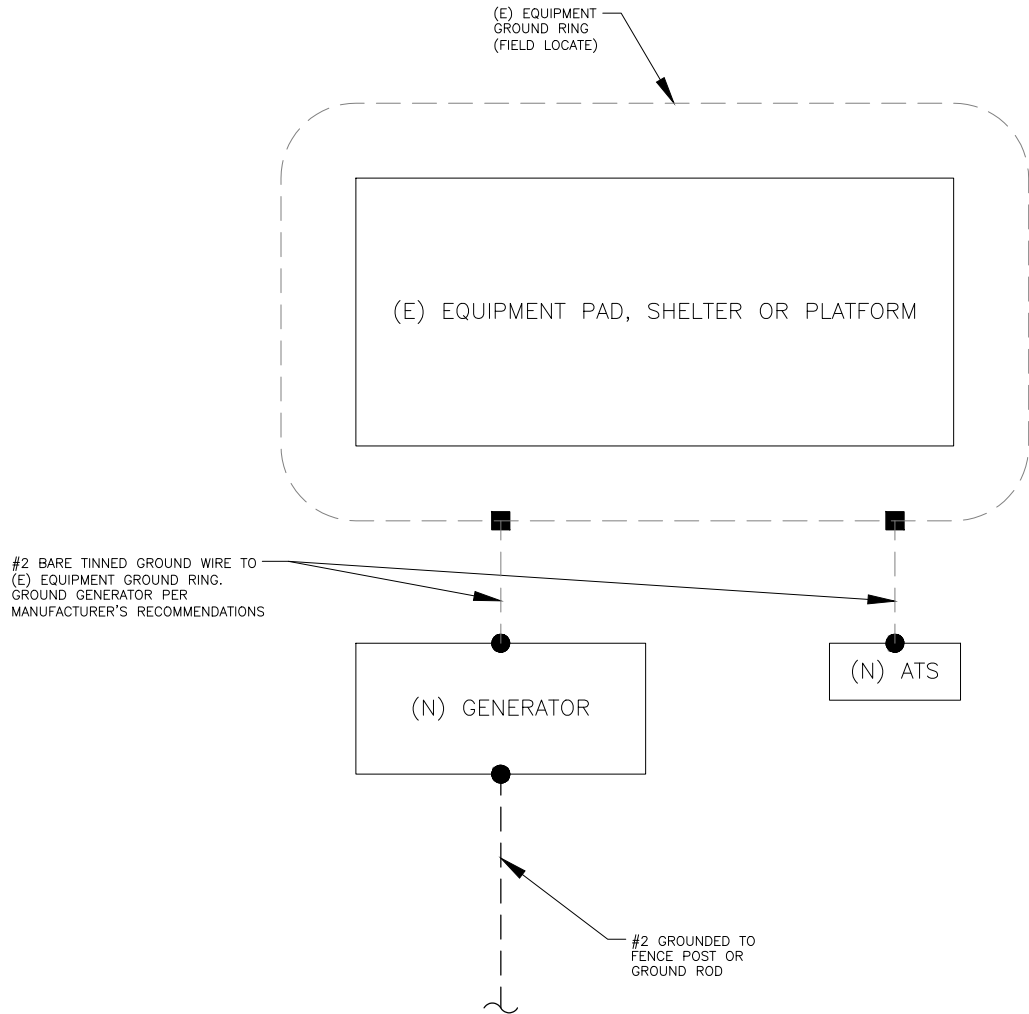

1 TYPICAL GROUNDING SCHEMATIC
SCALE: NOT TO SCALE

GROUNDING NOTES:

1. IF MORE THAN 20' FROM EXISTING GROUND RING, INSTALL GROUND ROD (5/8" x 10'). ROD SPACING: 8' MAX. TOP OF ROD AND GROUND WIRE TO BE BELOW FROST LINE.
2. ALL GROUND CONDUCTORS SHALL BE COPPER, 75 DEGREES C RATED, AND CONDUCTOR INSULATION BE THWN OR THHN.
3. GROUND FAULT PROTECTION REQUIRED FOR UTILITY RECEPTACLES.
4. GENERATOR NEUTRAL SHALL NOT BE GROUNDED AT THE GENERATOR. REFER TO SINGLE LINE DETAIL, SHEET E-1.
5. EQUIPMENT LOCATED OUTSIDE OR EXPOSED TO MOISTURE SHALL BE NEMA 3R RATED.
6. CONTRACTOR SHALL USE SCHEDULE 80 PVC CONDUIT THROUGH CONCRETE AND ABOVE GROUND, UNLESS OTHERWISE NOTED.
7. ALL NEWLY INSTALLED EQUIPMENT SHALL BE RATED "AT 10K AIC" MINIMUM. HIGHER RATINGS SHALL BE REQUIRED WHERE AVAILABLE. FAULT CURRENT EXCEEDS THIS VALUE. EXACT FAULT CURRENT AVAILABLE SHALL BE COORDINATED WITH LOCAL UTILITY BASED ON EXACT CONDITIONS (XFMR SIZE, PERCENT IMPEDANCE, LENGTH OF CONDUCTORS, ETC).

T-Mobile

5901 BENJAMIN CENTER DR., SUITE 100A-B
TAMPA, FL 33634

CROWN
CASTLE

4511 N HIMES AVE, SUITE 210
TAMPA, FL 33614

GEN⁷
ENGINEERING

8807 CONSOLIDATED DRIVE
SODDY DAISY, TN 37379

T-MOBILE SITE NUMBER:
9JK2338S

BU #: 877744
WILBURN

703 NE HARRINGTON CT
LAKE CITY, FL 32055

EXISTING 240.0' SELF
SUPPORT TOWER

ISSUED FOR:

REV	DATE	DRWN	DESCRIPTION	DES./QA
A	06/06/22	ATC	PRELIMINARY	CAD
B	06/21/22	ATC	PRELIMINARY	CAD
0	08/01/22	ATC	FINAL	CAD

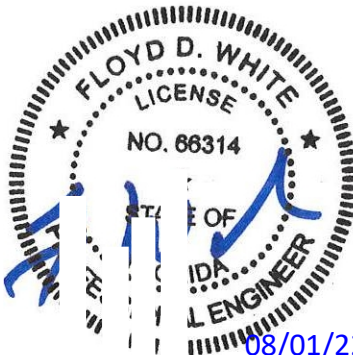

THIS ITEM HAS BEEN DIGITALLY SEALED BY
FLOYD D. WHITE ON THE DATE ADJACENT TO THE SEAL.
PRINTED COPIES OF THIS DOCUMENT ARE NOT
CONSIDERED SIGNED AND SEALED AND THE
SIGNATURE MUST BE VERIFIED ON ANY ELECTRONIC
COPIES

IT IS A VIOLATION OF LAW FOR ANY PERSON,
UNLESS THEY ARE ACTING UNDER THE DIRECTION
OF A LICENSED PROFESSIONAL ENGINEER,
TO ALTER THIS DOCUMENT.

SHEET NUMBER:

G-1

REVISION:

0

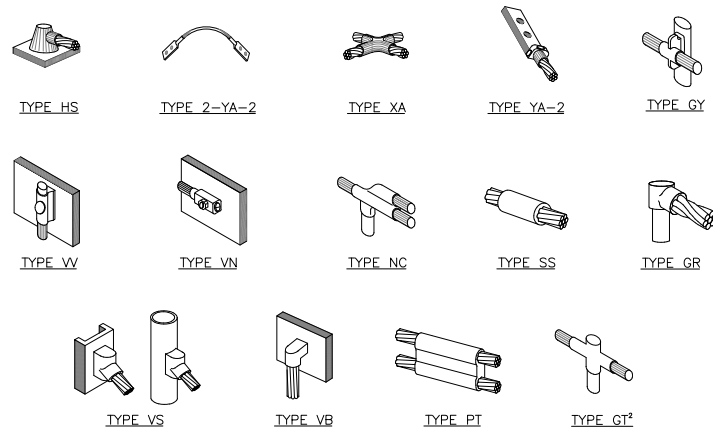

- NOTE:
1. ERICO EXOTHERMIC "MOLD TYPES" SHOWN HERE ARE EXAMPLES. CONSULT WITH CONSTRUCTION MANAGER FOR SPECIFIC MOLDS TO BE USED FOR THIS PROJECT.
 2. MOLD TYPE ONLY TO BE USED BELOW GRADE WHEN CONNECTING GROUND RING TO GROUND ROD.

1 CADWELD GROUNDING CONNECTIONS
SCALE: NOT TO SCALE

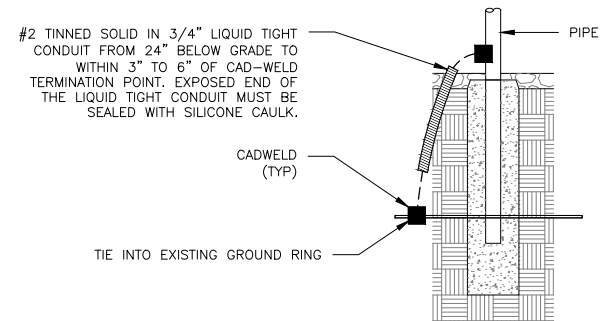

2 TRANSITIONING GROUND DETAIL
SCALE: NOT TO SCALE

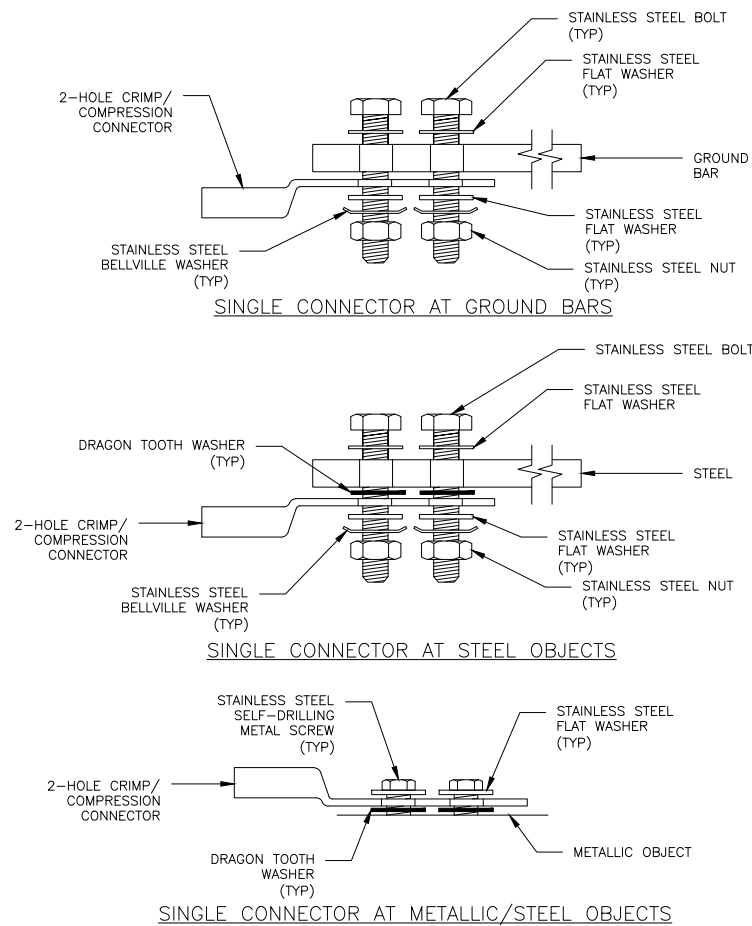

3 HARDWARE DETAIL FOR EXTERIOR CONNECTIONS
SCALE: NOT TO SCALE

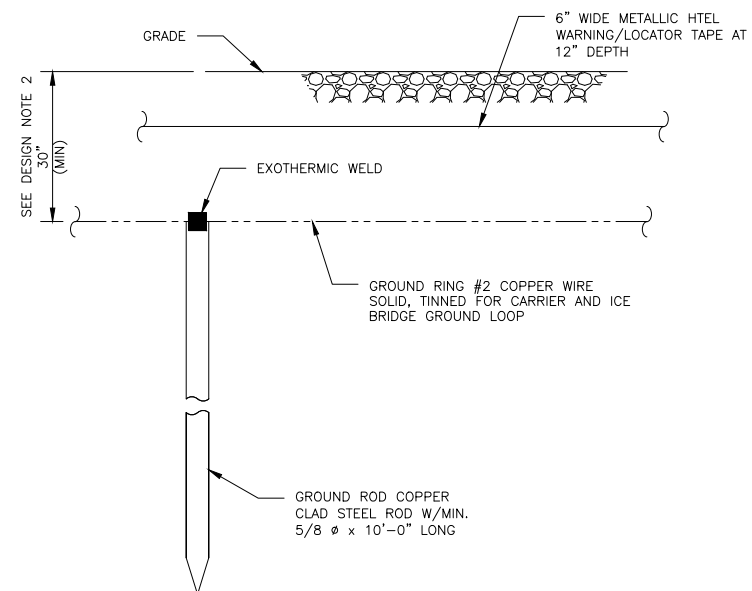

- NOTES:
1. GROUND ROD SHALL BE DRIVEN VERTICALLY, NOT TO EXCEED 45 DEGREES FROM THE VERTICAL.
 2. GROUND WIRE SHALL BE MIN. 30" BELOW GRADE OR 6" BELOW FROST LINE. (WHICH EVER IS GREATER) AS PER N.E.C. ARTICLE 250-50(D)

4 GROUND ROD DETAIL
SCALE: NOT TO SCALE

T-Mobile

5901 BENJAMIN CENTER DR., SUITE 100A-B
TAMPA, FL 33634

CROWN
CASTLE

4511 N HIMES AVE, SUITE 210
TAMPA, FL 33614

GEN⁷
ENGINEERING

8807 CONSOLIDATED DRIVE
SODDY DAISY, TN 37379

T-MOBILE SITE NUMBER:
9JK2338S

BU #: 877744
WILBURN

703 NE HARRINGTON CT
LAKE CITY, FL 32055

EXISTING 240.0' SELF
SUPPORT TOWER

ISSUED FOR:

REV	DATE	DRWN	DESCRIPTION	DES./QA
A	06/06/22	ATC	PRELIMINARY	CAD
B	06/21/22	ATC	PRELIMINARY	CAD
0	08/01/22	ATC	FINAL	CAD



THIS ITEM HAS BEEN DIGITALLY SEALED BY
FLOYD D. WHITE ON THE DATE ADJACENT TO THE SEAL.
PRINTED COPIES OF THIS DOCUMENT ARE NOT
CONSIDERED SIGNED AND SEALED AND THE
SIGNATURE MUST BE VERIFIED ON ANY ELECTRONIC
COPIES

IT IS A VIOLATION OF LAW FOR ANY PERSON,
UNLESS THEY ARE ACTING UNDER THE DIRECTION
OF A LICENSED PROFESSIONAL ENGINEER,
TO ALTER THIS DOCUMENT.

SHEET NUMBER:

G-2

REVISION:

0

Spark-Ignited Generator Set Model GGFD 60 Hz

Natural Gas - 35 kW, 44 kVA Standby
30 kW, 37.5 kVA Prime
Propane - 35 kW, 44 kVA, Standby
30 kW, 37.5 kVA, Prime



Description

The Cummins Power Generation GG-series commercial generator set is a fully integrated power generation system providing optimum performance, reliability, and versatility for stationary standby or prime power applications.

A primary feature of the GG GenSet is strong motor-starting capability and fast recovery from transient load changes. The torque-matched system includes a heavy-duty Ford 4-cycle spark-ignited engine, an AC alternator with high motor-starting kVA capacity, and an electronic voltage regulator for precise regulation under steady-state or transient loads. The GG GenSet accepts 100% of the nameplate standby rating in one step, in compliance with NFPA110 requirements.

LP vapor fuel system is standard with several options for natural gas and LP liquid as well as dual fuel.

The GG GenSet offers user-friendly operation. The standard PowerCommand® digital electronic control is an integrated system that combines engine and alternator controls for high reliability and optimum GenSet performance, and meets NFPA 110 requirements.

A wide range of options, accessories, and services are available, allowing configuration to your specific power generation needs.

Every production unit is factory tested at rated load and power factor. This testing includes demonstration of rated power and single-step rated load pickup. Cummins Power Generation manufacturing facilities are registered to ISO9001 quality standards, emphasizing our commitment to high quality in the design, manufacture, and support of our products. The generator set is CSA certified and is available as UL2200 Listed. The PowerCommand control is UL508 Listed.

All Cummins Power Generation systems are backed by a comprehensive warranty program and supported by a worldwide network of 170 distributors and service branches to assist you with warranty, service, parts, and planned maintenance support.

Features

- **UL Listed Generator Set** - The complete generator set assembly is available Listed to UL2200.
- **Ford Heavy-Duty Gas Engine** - Rugged 4-cycle industrial spark-ignited engine delivers reliable power. The electronic governor provides fast response to load changes.
- **Alternator** - Several alternator sizes offer selectable motor-starting capability with low reactance 2/3 pitch windings, low waveform distortion with non-linear loads, fault-clearing short-circuit capability, and class H insulation.
- **Control Systems** - The PowerCommand electronic control is standard equipment and provides total genset system integration, including automatic remote starting/stopping, precise frequency and voltage regulation, alarm and status message display, AmpSentry™ protection, output metering, auto-shutdown at fault detection, and NFPA 110 compliance. PowerCommand control is Listed to UL508.
- **Cooling Systems** - Standard cooling package provides reliable running at up to 40°C ambient temperature. An optional 50°C cooling system is offered.
- **Integral Vibration Isolation** - Robust skid base supports the engine, alternator, and radiator on isolators, minimizing transmitted vibration.
- **E-Coat Finish** - Dual electro-deposition paint system provides high resistance to scratching, corrosion, and fading.
- **Housings** - Weather-protective and sound-attenuated housings are available.
- **Certifications** - Generator sets are designed, manufactured, tested, and certified to relevant UL, NFPA, ISO, IEC, and CSA standards.
- **Warranty and Service** - Backed by a comprehensive warranty and worldwide distributor service network.

Generator Set

The general specifications provide representative configuration details. Consult the outline drawing for installation design.

See outline drawing 500-3429 for installation design specifications.

Unit Width, in (mm)	40.0 (1016)
Unit Height, in (mm)	50.6 (1285)
Unit Length, in (mm)	82.8 (2103)
Unit Dry Weight, lb (kg)	1567 (711)
Unit Wet Weight, lb (kg)	1637 (743)
Rated Speed, rpm	1800
Voltage Regulation, No Load to Full Load	±1.0%
Random Voltage Variation	±1.0%
Frequency Regulation	Isochronous
Random Frequency Variation	±0.6%
Radio Frequency Interference	Meets requirements of most industrial and commercial applications

Cooling	Natural Gas		Propane	
	Standby	Prime	Standby	Prime
Fan Load, HP (kW)	3.0 (2.2)	3.0 (2.2)	3.0 (2.2)	3.0 (2.2)
Coolant Capacity with radiator, US Gal (L)	7.0 (26.5)	7.0 (26.5)	7.0 (26.0)	7.0 (26.0)
Coolant Flow Rate, Gal/min (L/min)	20.0 (75.7)	20.0 (75.7)	20.0 (75.7)	20.0 (75.7)
Heat Rejection To Coolant, Btu/min (MJ/min)	1580.0 (1.7)	1440.0 (1.5)	1580.0 (1.7)	1440 (1.5)
Heat Radiated To Room, Btu/min (MJ/min)	790.0 (0.8)	720.0 (0.8)	790.0 (0.8)	720 (0.8)
Maximum Coolant Friction Head, psi (kPa)	2.0 (13.8)	2.0 (13.8)	2.0 (13.8)	2 (13.8)
Maximum Coolant Static Head, ft (m)	10.0 (3.0)	10.0 (3.0)	10.0 (3.0)	10 (3.0)
Air				
Combustion Air, scfm (m³/min)	93.2 (2.6)	85.0 (2.4)	85.5 (2.4)	78.0 (2.2)
Alternator Cooling Air, scfm (m³/min)	635.0 (18.0)	635.0 (18.0)	635.0 (18.0)	635.0 (18.0)
Radiator Cooling Air, scfm (m³/min)	4800.0 (135.8)	4800.0 (135.8)	4800.0 (135.8)	4800.0 (135.8)
Max. Static Restriction, in H ₂ O (Pa)	0.50 (124.50)	0.50 (124.50)	0.5 (124.5)	0.5 (124.5)

Rating Definitions

Standby Rating based on: Applicable for supplying emergency power for the duration of normal power interruption. No sustained overload capability is available for this rating. (Equivalent to Fuel Stop Power in accordance with ISO3046, AS2789, DIN6271 and BS5514). Nominally rated.

Prime (Unlimited Running Time) Rating based on: Applicable for supplying power in lieu of commercially purchased power. Prime power is the maximum power available at a variable load for an unlimited number of hours. A 10% overload capability is available for limited time. (Equivalent to Prime Power in accordance with ISO8528 and Overload Power in accordance with ISO3046, AS2789, DIN6271, and BS5514). This rating is not applicable to all generator set models.

Base Load (Continuous) Rating based on: Applicable for supplying power continuously to a constant load up to the full output rating for unlimited hours. No sustained overload capability is available for this rating. Consult authorized distributor for rating. (Equivalent to Continuous Power in accordance with ISO8528, ISO3046, AS2789, DIN6271, and BS5514). This rating is not applicable to all generator set models.

Site Derating Factors

Natural Gas

Engine power available up to 3500 ft (1067 m) at ambient temperatures up to 104°F (40°C). Above 3500 ft (1067 m) derate at 4% per 1000 ft (305 m), and 1% per 10°F (2% per 11°C) above 104°F (40°C).

Propane

Engine power available up to 3500 ft (1067 m) at ambient temperatures up to 104°F (40°C). Above 3500 ft (1067 m) derate at 4% per 1000 ft (305 m), and 1% per 10°F (2% per 11°C) above 104°F (40°C).