

56

Application for Onsite Sewage Disposal System
Construction Permit. Part II Site Plan
Permit Application Number: 13-0268

ALL CHANGES MUST BE APPROVED BY THE COUNTY HEALTH UNIT

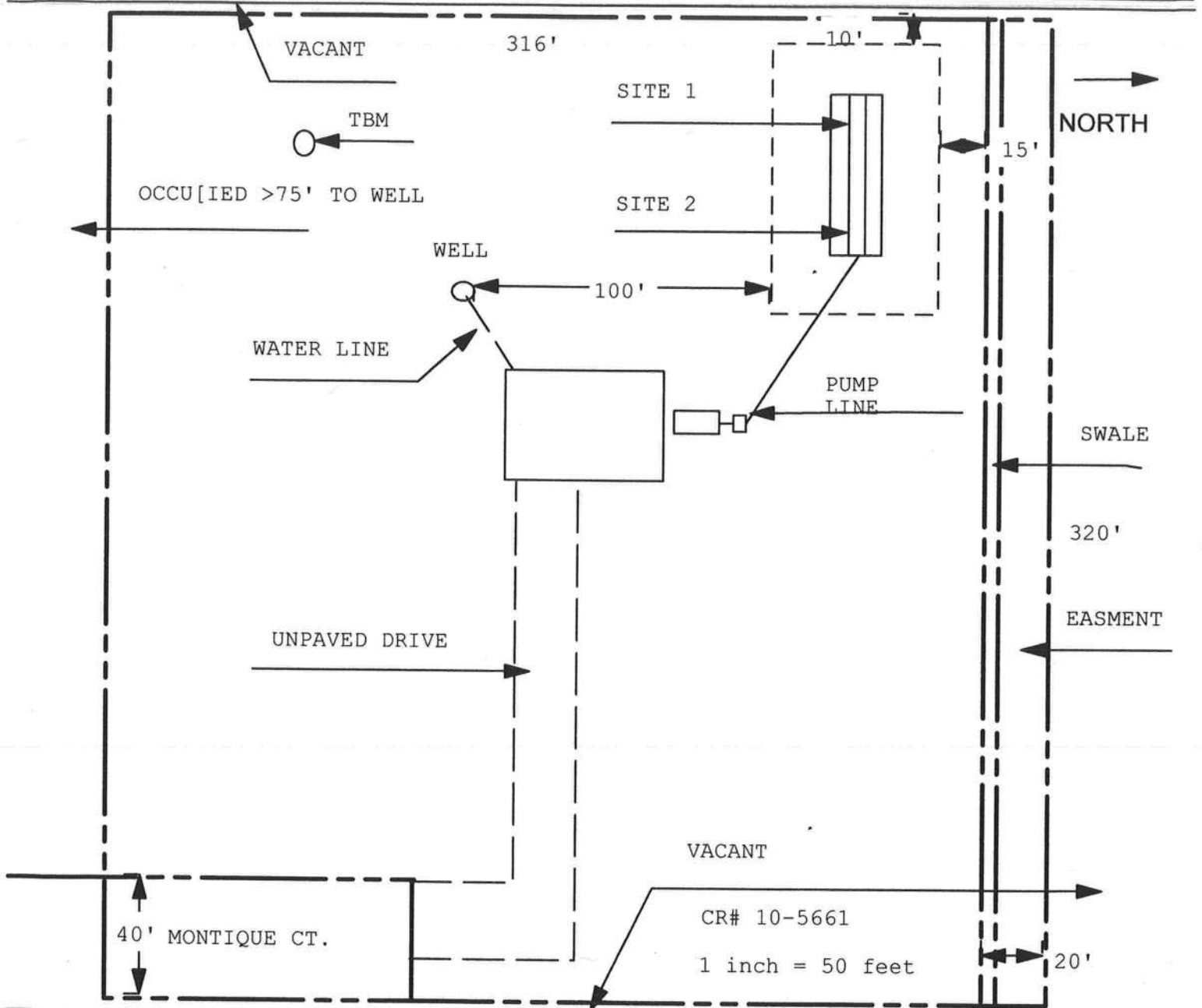

Site Plan Submitted By Paul Riley Date 4/24/13
Plan Approved ☒ Not Approved ☐ Date 6-15-13
By Sally Ford Env Health Columbia CPHU
Notes: Director



STATE OF FLORIDA
DEPARTMENT OF HEALTH
ONSITE SEWAGE TREATMENT AND DISPOSAL
SYSTEM

APPLICATION FOR CONSTRUCTION PERMIT

CR # 10-5661

PERMIT NO. 13-0268
DATE PAID: 5/8/13
FEE PAID: 310.00
RECEIPT #: 1107227

APPLICATION FOR:

☒ New System ☐ Existing System ☐ Holding Tank ☐ Innovative
☐ Repair ☐ Abandonment ☐ Temporary ☐

APPLICANT: SONIA MONTIQUE

AGENT: WOODMAN PARK BUILDERS

TELEPHONE: (386) 755-2411

MAILING ADDRESS: PO BOX 1755

LAKE CITY

FL 32056

TO BE COMPLETED BY APPLICANT OR APPLICANT'S AUTHORIZED AGENT. SYSTEMS MUST BE CONSTRUCTED BY A PERSON LICENSED PURSUANT TO 489.105(3)(m) OR 489.552, FLORIDA STATUTES. IT IS THE APPLICANT'S RESPONSIBILITY TO PROVIDE DOCUMENTATION OF THE DATE THE LOT WAS CREATED OR PLATTED (MM/DD/YY) IF REQUESTING CONSIDERATION OF STATUTORY GRANDFATHER PROVISIONS.

PROPERTY INFORMATION

LOT: N/A BLOCK: N/A SUBDIVISION: METES AND BOUNDS PLATTED: _____

PROPERTY ID #: 12-3S-16-02091-007 ZONING: RES I/M OR EQUIVALENT: ☐ NO ☐

PROPERTY SIZE: 2.390 ACRES WATER SUPPLY: ☒ PRIVATE PUBLIC ☐ ≤ 2000 GPD ☐ > 2000 GPD

IS SEWER AVAILABLE AS PER 381.0065, FS? ☐ NO ☐ DISTANCE TO SEWER: N/A FT

PROPERTY ADDRESS: 284 NW MONTIQUE CT.

DIRECTIONS TO PROPERTY: 441 NORTH TO 5 POINTS TAKE 25-A NORTH, TURN RIGHT ON BELL, TURN LEFT ON MONTIQUE. LAST ON LEFT.

BUILDING INFORMATION ☒ RESIDENTIAL ☐ COMMERCIAL

Unit No.	Type of Establishment	No. of Bedrooms	Building Area Sqft	Commercial/Institutional System Design Table 1, Chapter 64E-6, FAC
1	<u>HOUSE</u>	<u>4</u>	<u>3,800</u>	
2				
3				
4				

☐ Floor/Equipment Drains ☐ Other (Specify) _____

SIGNATURE: [Signature] DATE: 5-7-13