

# Columbia County, FLA - Building & Zoning Property Map

Printed: Mon Jul 26 2021 09:39:39 GMT-0400 (Eastern Daylight Time)

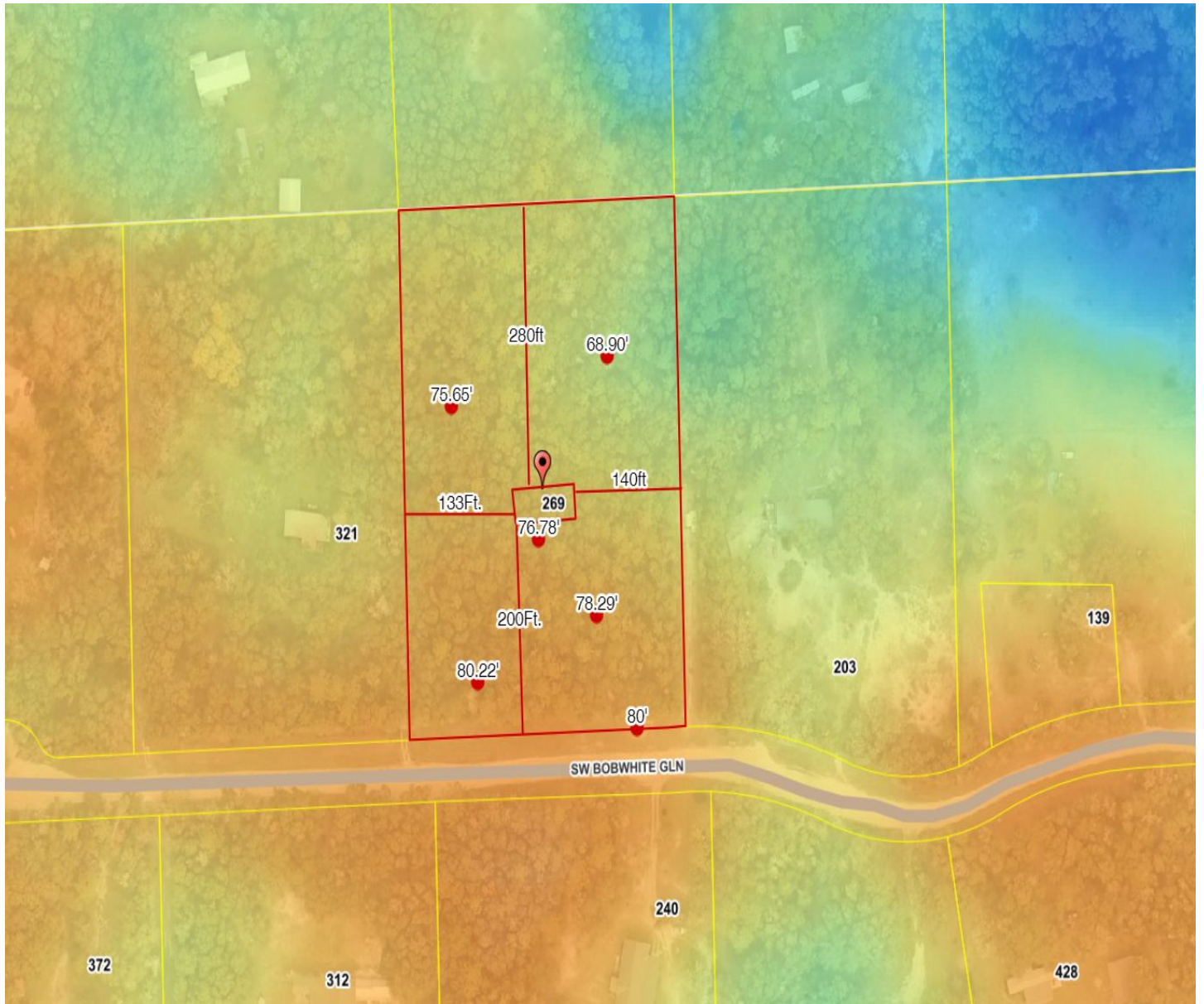

Parcel No: 35-6S-16-04066-016

Owner: DAVIES DONALD &

Subdivision: QUAIL RIDGE

Lot: 15

Acres: 4.01826334

Deed Acres: 4.02 Ac

District: District 2 Rocky Ford

Future Land Uses: Agriculture - 3

Flood Zones:

Official Zoning Atlas: A-3