



STATE OF FLORIDA
DEPARTMENT OF HEALTH
ONSITE SEWAGE TREATMENT AND DISPOSAL
SYSTEM
APPLICATION FOR CONSTRUCTION PERMIT

PERMIT NO. 22-0316
DATE PAID: 4/12/22
FEE PAID: Let. 00
RECEIPT #: 181743

APPLICATION FOR:

[] New System [☒] Existing System [] Holding Tank [] Innovative
[] Repair [] Abandonment [] Temporary []

APPLICANT: MARK S. GOODSON / Five Ash Forest LLC
AGENT: OWNER TELEPHONE: 386-303-2491
MAILING ADDRESS: 337 SW TOMPKINS ST. LAKE CITY FL 32024

TO BE COMPLETED BY APPLICANT OR APPLICANT'S AUTHORIZED AGENT. SYSTEMS MUST BE CONSTRUCTED BY A PERSON LICENSED PURSUANT TO 489.105(3) (m) OR 489.552, FLORIDA STATUTES. IT IS THE APPLICANT'S RESPONSIBILITY TO PROVIDE DOCUMENTATION OF THE DATE THE LOT WAS CREATED OR PLATTED (MM/DD/YY) IF REQUESTING CONSIDERATION OF STATUTORY GRANDFATHER PROVISIONS.

PROPERTY INFORMATION

LOT: 32 BLOCK: _____ SUBDIVISION: FIVE ASH FOREST PLATTED: _____

PROPERTY ID #: 28-35-16-02376-000 ZONING: MAP I/M OR EQUIVALENT: [Y/N]

PROPERTY SIZE: 36 ACRES WATER SUPPLY: [] PRIVATE PUBLIC [] <=2000GPD [] >2000GPD

IS SEWER AVAILABLE AS PER 381.0065, FS? [Y/N] DISTANCE TO SEWER: _____ FT

PROPERTY ADDRESS: 354 NW TURNBERRY DR LAKE CITY FL 32055

DIRECTIONS TO PROPERTY: GO WEST TO BROWN RD. TURN RIGHT. GO TO NW TURNBERRY TURN RIGHT. STAY ON TURNBERRY DR TO HOME LOCATION. 5 HOME ON RIGHT.

BUILDING INFORMATION [☒] RESIDENTIAL [] COMMERCIAL

Unit No	Type of Establishment	No. of Bedrooms	Building Area Sqft	Commercial/Institutional System Design Table 1, Chapter 64E-6, FAC
1	<u>SINGLE/MULTI FAM</u>	<u>2</u>	<u>1440</u>	
2				
3				
4				

[] Floor/Equipment Drains [] Other (Specify) _____

SIGNATURE: Mark S. Goodson DATE: 4-8-22

22-0316

1. A PLAT, PLAN, OR DRAWING SHOWING THE PROPERTY LINES OF THE PARCEL.
2. LOCATION OF PLANNED RESIDENT OR BUSINESS STRUCTURE ON THE PROPERTY WITH DISTANCES FROM AT LEAST TWO OF THE PROPERTY LINES TO THE STRUCTURE (SEE SAMPLE BELOW).
3. LOCATION OF THE ACCESS POINT (DRIVEWAY, ETC.) ON THE ROADWAY FROM WHICH LOCATION IS TO BE ADDRESSED WITH A DISTANCE FROM A PARALLEL PROPERTY LINE AND/OR PROPERTY CORNER (SEE SAMPLE BELOW).
4. TRAVEL OF THE DRIVEWAY FROM THE ACCESS POINT TO THE STRUCTURE (SEE SAMPLE BELOW).

SAMPLE:

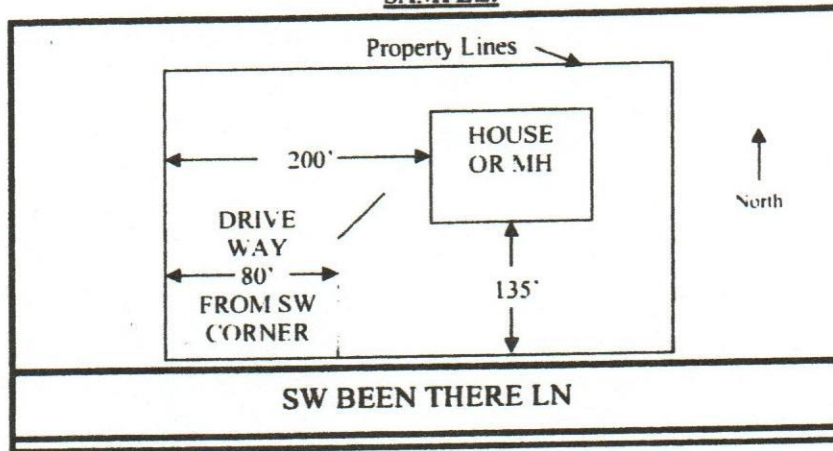

E-MAILED
Btz

SITE PLAN BOX:

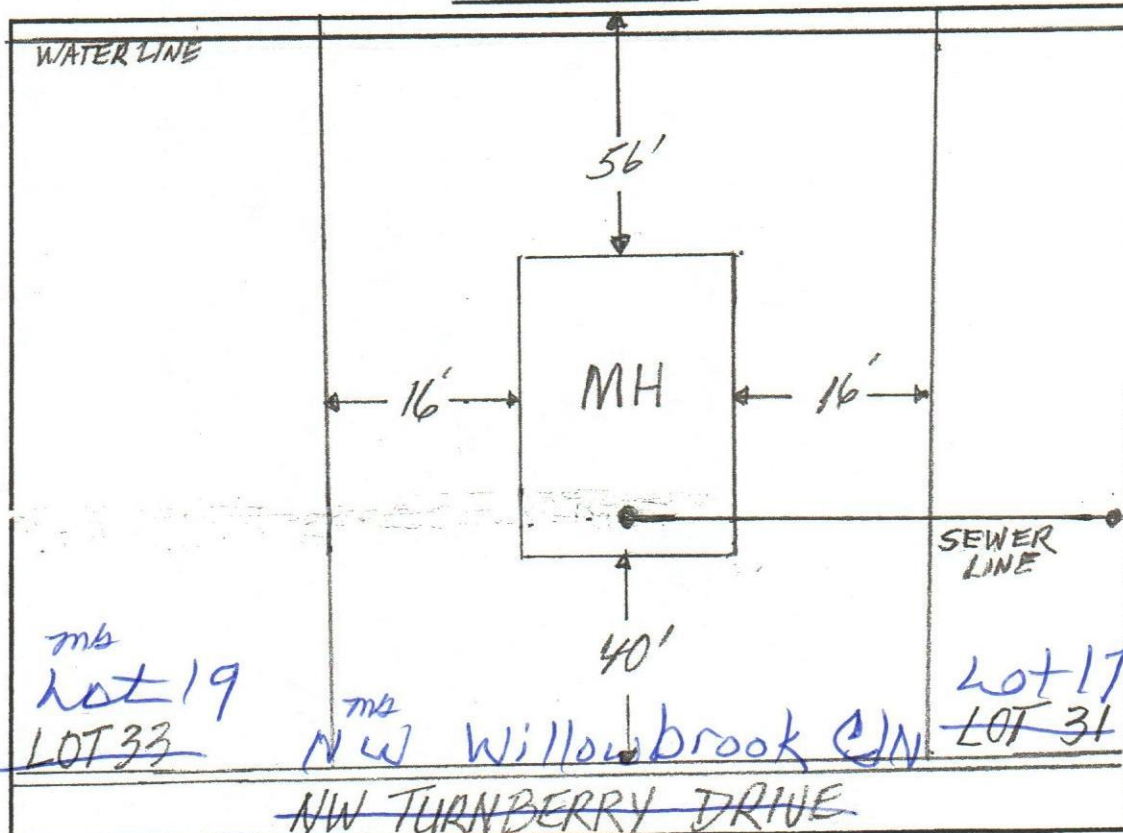

APPROVED

Sally Ford EH Director. Columbia
4.19.22