

Parcel:
24-2S-16-01734-000

Owner & Property Info

Result: 2 of 2

Owner	NOLIN RICHARD THOMAS & REBECCA 4506 NW FALLING CREEK ROAD LAKE CITY, FL 32055		
Site	4506 FALLING CREEK RD,		
Description*	BEG 562 FT E OF SW COR OF NE1/4 OF NE1/4, RUN N 660 FT, E 660 FT, S 660 FT, W 660 FT TO POB. (BEING IN NE1/4 OF NE1/4). ORB 484-487, 711-397,		
Area	10 AC	S/T/R	24-2S-16
Use Code**	IMPROVED A (005000)	Tax District 3	

MOBILE HOME INSTALLATION SUBCONTRACTOR VERIFICATION FORM

APPLICATION NUMBER _____ CONTRACTOR Brent Strickland PHONE 386-365-7043

THIS FORM MUST BE SUBMITTED PRIOR TO THE ISSUANCE OF A PERMIT

Victoria Harrison

In Columbia County one permit will cover all trades doing work at the permitted site. It is REQUIRED that we have records of the subcontractors who actually did the trade specific work under the permit. Per Florida Statute 440 and Ordinance 89-6, a contractor shall require all subcontractors to provide evidence of workers' compensation or exemption, general liability insurance and a valid Certificate of Competency license in Columbia County.

Any changes, the permitted contractor is responsible for the corrected form being submitted to this office prior to the start of that subcontractor beginning any work. Violations will result in stop work orders and/or fines.

ELECTRICAL	Print Name <u>Richard Nolin</u> License #: <u>Owner</u> Qualifier Form Attached <input type="checkbox"/>	Signature <u></u> Phone #: <u>386-697-9061</u>
MECHANICAL/ A/C _____	Print Name <u>Timothy Shatto</u> License #: <u>CAC057886</u> Qualifier Form Attached <input checked="" type="checkbox"/>	Signature <u></u> Phone #: <u>386-496-8224</u>

Qualifier Forms cannot be submitted for any Specialty License.

Specialty License	License Number	Sub-Contractors Printed Name	Sub-Contractors Signature
MASON			
CONCRETE FINISHER			

F. S. 440.103 Building permits; identification of minimum premium policy.--Every employer shall, as a condition to applying for and receiving a building permit, show proof and certify to the permit issuer that it has secured compensation for its employees under this chapter as provided in ss. 440.10 and 440.38, and shall be presented each time the employer applies for a building permit.

Revised 10/30/2015



COLUMBIA COUNTY BUILDING DEPARTMENT
135 NE Hernando Ave, Suite B-21, Lake City, FL 32055
Phone: 386-758-1008 Fax: 386-758-2160

LICENSED QUALIFIER AUTHORIZATION

I, Timothy Shatto (license holder name), licensed qualifier
for Shatto Heat & Air (company name), do certify that

the below referenced person(s) listed on this form is/are contracted/hired by me, the license holder, or is/are employed by me directly or through an employee leasing arrangement; or, is an officer of the corporation; or, partner as defined in Florida Statutes Chapter 468, and the said person(s) is/are under my direct supervision and control and is/are authorized to purchase and sign permits; call for inspections and sign subcontractor verification forms on my behalf.

Printed Name of Person Authorized	Signature of Authorized Person
1. Bo Royals	1.
2. Dale Burd	2.
3.	3.
4.	4.
5.	5.

I, the license holder, realize that I am responsible for all permits purchased, and all work done under my license and fully responsible for compliance with all Florida Statutes, Codes, and Local Ordinances. I understand that the State and County Licensing Boards have the power and authority to discipline a license holder for violations committed by him/her, his/her agents, officers, or employees and that I have full responsibility for compliance with all statutes, codes and ordinances inherent in the privilege granted by issuance of such permits.

If at any time the person(s) you have authorized is/are no longer agents, employee(s), or officer(s), you must notify this department in writing of the changes and submit a new letter of authorization form, which will supersede all previous lists. Failure to do so may allow unauthorized persons to use your name and/or license number to obtain permits.

Timothy D. Shatto
Licensed Qualifiers Signature (Notarized)

CAC 057875
License Number

2/22/18
Date

NOTARY INFORMATION:

STATE OF: Florida COUNTY OF: Union

The above license holder, whose name is Timothy D Shatto,
personally appeared before me and (is known by me or has produced identification
(type of I.D.) _____ on this 22 day of February, 20 18.

Victoria K. Palmer
NOTARY'S SIGNATURE

(Seal/Stamp)

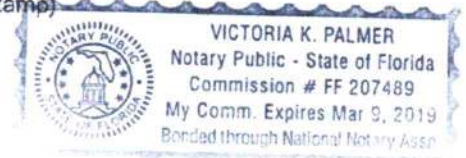

PERMIT NUMBER

PERMIT WORKSHEET

Installer Brent Strickland License # IH 1104218

Installer Mobile Phone # 386-365-7043

Address of home being installed 1414 Felling Creek Road

Manufacturer Towd Home Length x width 16x362

NOTE: *if home is a single wide fill out one half of the blocking plan if home is a triple or quad wide sketch in remainder of home*

I understand Lateral Arm Systems cannot be used on any home (new or used) where the sidewall ties exceed 5 ft 4 in.

Installer's initials BS

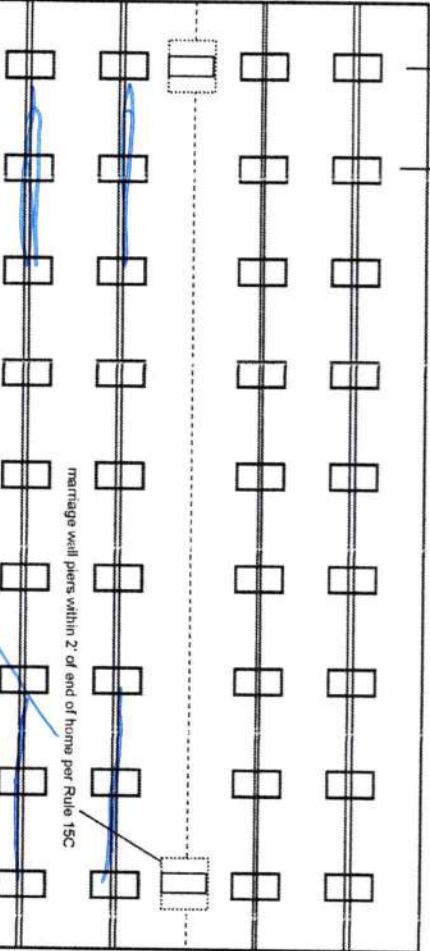
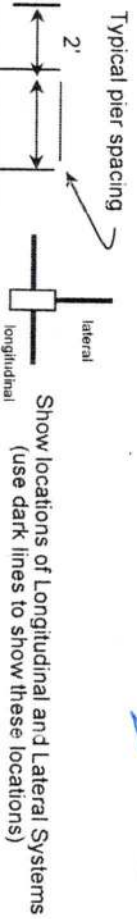

MOBILE HOME ONLY SYSTEM
I beam backed 5' o.c. 17x15 ABS
PAD 1500# 507

New Home ☐ Used Home ☒

Home installed to the Manufacturer's Installation Manual

Home is installed in accordance with Rule 15-C

Single wide ☒ W/nd Zone II ☒ Wind Zone III ☐

Double wide ☐ Installation Decal # 43905

Triple/Quad ☐ Serial #

Roof System: ☒ Typical ☐ Hinged

PIER SPACING TABLE FOR USED HOMES

Load bearing capacity (sq in)	16' x 16' (256)	18 1/2' x 18 (342)	20' x 20' (400)	22' x 22' (484)*	24' x 24' (576)*	26' x 26' (676)
1000 psf	3'	4'	5'	6'	7'	8'
1500 psf	4.6"	6'	7'	8'	8'	8'
2000 psf	6"	8'	8'	8'	8'	8'
2500 psf	7.6"	8'	8'	8'	8'	8'
3000 psf	8'	8'	8'	8'	8'	8'
3500 psf	8'	8'	8'	8'	8'	8'

* Interpolated from Rule 15C-1 pier spacing table.

PIER PAD SIZES

I-beam pier pad size 12x25

Perimeter pier pad size 16x16

Other pier pad sizes (required by the mfg.)

Draw the approximate locations of marriage wall openings 4 foot or greater. Use this symbol to show the piers.

List all marriage wall openings greater than 4 foot and their pier pad sizes below.

Opening N/A Pier pad size

4 ft ☒ 5 ft

FRAME TIES

within 2' of end of home spaced at 5' 4" oc

TIEDOWN COMPONENTS

Longitudinal Stabilizing Device (LSD)

Manufacturer ORIEL

Longitudinal Stabilizing Device w/ Lateral Arms

Manufacturer

OTHER TIES

Number

Sidewall

Longitudinal

Marriage wall

Shearwall

24

0

8

PERMIT NUMBER

PERMIT WORKSHEET

page 2 of 2

POCKET PENETROMETER TEST

The pocket penetrometer tests are rounded down to 1500 psf or check here to declare 1000 lb. soil without testing.

X 1500 X 1700 X 1700

POCKET PENETROMETER TESTING METHOD

1. Test the perimeter of the home at 6 locations.
2. Take the reading at the depth of the footer.
3. Using 500 lb. increments, take the lowest reading and round down to that increment.

X 1500 X 1700 X 1500

TORQUE PROBE TEST

The results of the torque probe test is 285 inch pounds or check here if you are declaring 5' anchors without testing _____. A test showing 275 inch pounds or less will require 5 foot anchors.

Note: A state approved lateral arm system is being used and 4 ft. anchors are allowed at the sidewall locations. I understand 5 ft anchors are required at all centerline tie points where the torque test reading is 275 or less and where the mobile home manufacturer may require anchors with 4000 lb holding capacity.

ES Installer's initials

ALL TESTS MUST BE PERFORMED BY A LICENSED INSTALLER

Installer Name

Robert Skidlaw

Date Tested

10/27/20

Electrical

Connect electrical conductors between multi-wide units, but not to the main power source. This includes the bonding wire between multi-wide units. Pg. _____

Plumbing

Connect all sewer drains to an existing sewer tap or septic tank. Pg. _____

Connect all potable water supply piping to an existing water meter, water tap, or other independent water supply systems. Pg. _____

Site Preparation

Debris and organic material removed ✓
Water drainage: Natural ✓ Swale ✓ Pad ✓ Other ✓

Fastening multi wide units

Floor: Type Fastener: _____ Length: _____ Spacing: _____
Walls: Type Fastener: _____ Length: _____ Spacing: _____
Roof: Type Fastener: _____ Length: _____ Spacing: _____
For used homes a min. 30 gauge, 8" wide, galvanized metal strip will be centered over the peak of the roof and fastened with galv. roofing nails at 2" on center on both sides of the centerline.

Gasket (weatherproofing requirement)

I understand a properly installed gasket is a requirement of all new and used homes and that condensation, mold, mildew and buckled marriage walls are a result of a poorly installed or no gasket being installed. I understand a strip of tape will not serve as a gasket.

Installer's initials N/A

Type gasket Pg. _____

Installed: Between Floors Yes ✓
Between Walls Yes ✓
Bottom of ridgebeam Yes ✓

Weatherproofing

The bottomboard will be repaired and/or taped. Yes ✓ Pg. _____
Siding on units is installed to manufacturer's specifications. Yes ✓
Fireplace chimney installed so as not to allow intrusion of rain water. Yes ✓

Miscellaneous

Skirting to be installed. Yes ✓ No ✓
Dryer vent installed outside of skirting. Yes ✓ N/A ✓
Range downflow vent installed outside of skirting. Yes ✓ N/A ✓
Drain lines supported at 4 foot intervals. Yes ✓
Electrical crossovers protected. Yes ✓
Other: _____

Installer verifies all information given with this permit worksheet is accurate and true based on the manufacturer's installation instructions and or Rule 15C-1 & 2

Installer Signature ES

Date 10/27/20

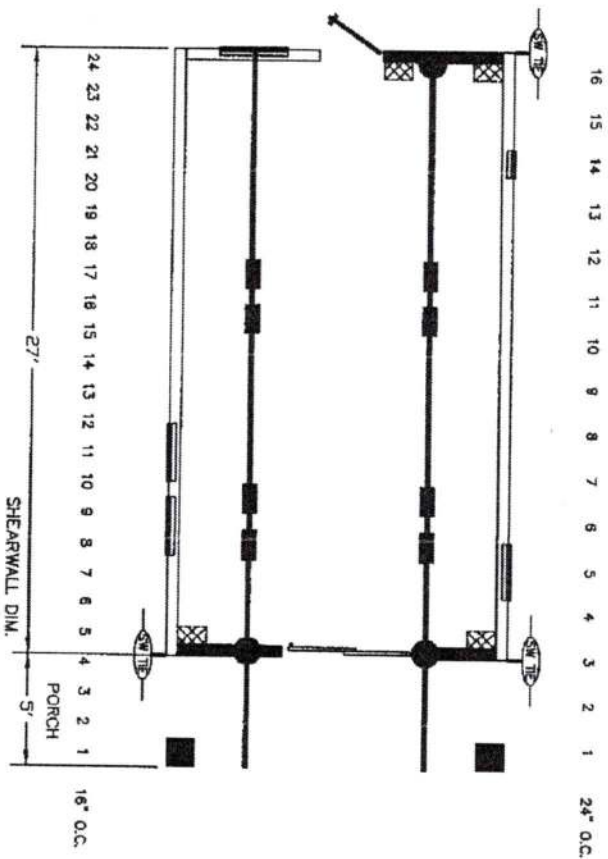

BLOCKING LEGEND:

FLORIDA

1) ALL EXTERIOR DOORS, BAY WINDOWS, RECESSED SIDEWALLS AND EXTERIOR WALL OPENINGS 48" OR GREATER, WILL REQUIRE BLOCKING ON EACH SIDE.

2) 32" WIDE HOMES REQUIRED TO BE BLOCKED MIN 8'-0" ON CENTER BETWEEN COLUMNS.



I-BEAM BLOCKING
SEE SOIL BEARING CAPACITY CHARTS FOR SPACING



COLUMN BLOCKING
SEE SOIL BEARING CAPACITY CHARTS FOR PAD SIZE



SHEARWALL BLOCKING



SHEARWALL FRAME TIE



CENTER LINE TIES



VERTICAL TIE
MAX. SPACING 5'-4" CENTER TO CENTER



LONGITUDINAL TIES



Date: 8-21-17

Dr'n: SLM

Parent: NEW

Code: T (17)

Revisions

Code: 1613A

Model:

1 2

1613-476

Print: FLORIDA
BLOCKING PLAN

STATE OF FLORIDA
DEPARTMENT OF HEALTH
APPLICATION FOR ONSITE SEWAGE DISPOSAL SYSTEM CONSTRUCTION PERMIT

Permit Application Number _____

Nolin
----- PART II - SITEPLAN -----

Scale: 1 inch = 40 feet.

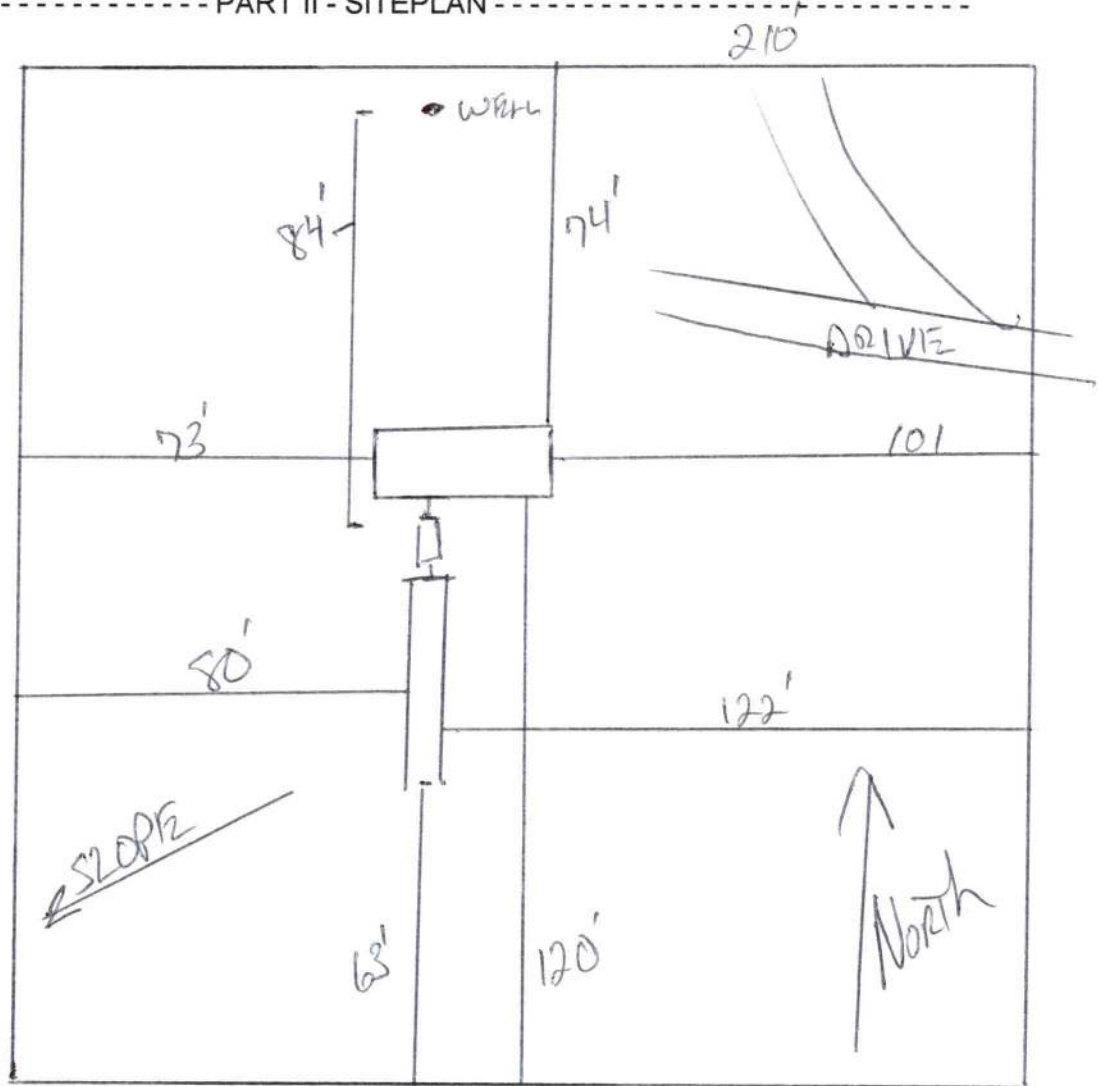

Notes: _____
1 of 10 Acres SEE ATTACHED

Site Plan submitted by: _____ CONTRACTOR
Plan Approved _____ Not Approved _____ Date _____
By _____ County Health Department

ALL CHANGES MUST BE APPROVED BY THE COUNTY HEALTH DEPARTMENT

Nolin, Thomas



Columbia County Property Appraiser Jeff Hampton | Lake City, Florida | 386-758-1083

PARCEL: 24-2S-16-01734-000 HX H3 IMPROVED A (005000) 10 AC			
BEG 562 FT E OF SW COR OF NE1/4 OF NE1/4, RUN N 660 FT, E 660 FT, S 660 FT, W 660 FT TO POB. (BEING IN NE1/4 OF NE1/4). ORB 484-487, 711-397,			
NOLIN RICHARD THOMAS & REBECCA		2020 Preliminary Certified	
Owner: 4506 NW FALLING CREEK ROAD	Mkt Lnd	\$4,253	Appraised \$86,160
LAKE CITY, FL 32055	Ag Lnd	\$3,582	Assessed \$45,756
Site: 4506 FALLING CREEK RD,	Bldg	\$59,533	Exempt \$25,000
Sales Info	XFOB	\$18,792	county:\$20,756
2/10/1990	Just	\$109,348	Total city:\$20,756
\$35,000			Taxable other:\$20,756
			school:\$20,756

NOTES:

North



Columbia County, FL

FRONT

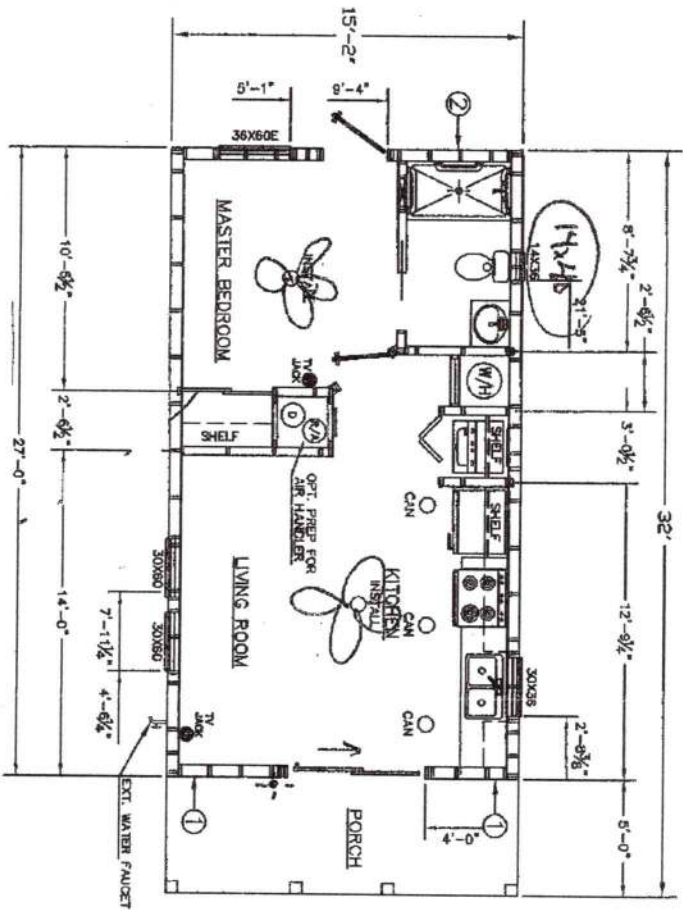

REFER OPENING 35 1/2"x67 1/2"

ZONE 2	SW#1	SW#2
--------	------	------

		KESLER - BENTLEY - INTEGRITY - BUILDING YOUR FUTURE	
Date: 8-21-17	Revisions	Cod#: S206556	
Dr'n: SLIM			
Parent: NEW			
Code: T (17)			
ZONING	Model:	Print:	
2	1613-473	410 SQ.FT.	
		SALES	