

SHEET LIST- CONSTRUCTION	
SHEET NUMBER	SHEET NAME
C-0	COVER SHEET
E-1	FRONT & REAR ELEVATIONS
E-2	LEFT & RIGHT ELEVATION
F-1	FOUNDATION
F-2	FIRST FLOOR PLAN
H-1	FIRST FLOOR ELEC & HVAC
S-1	DETAILS & SECTIONS

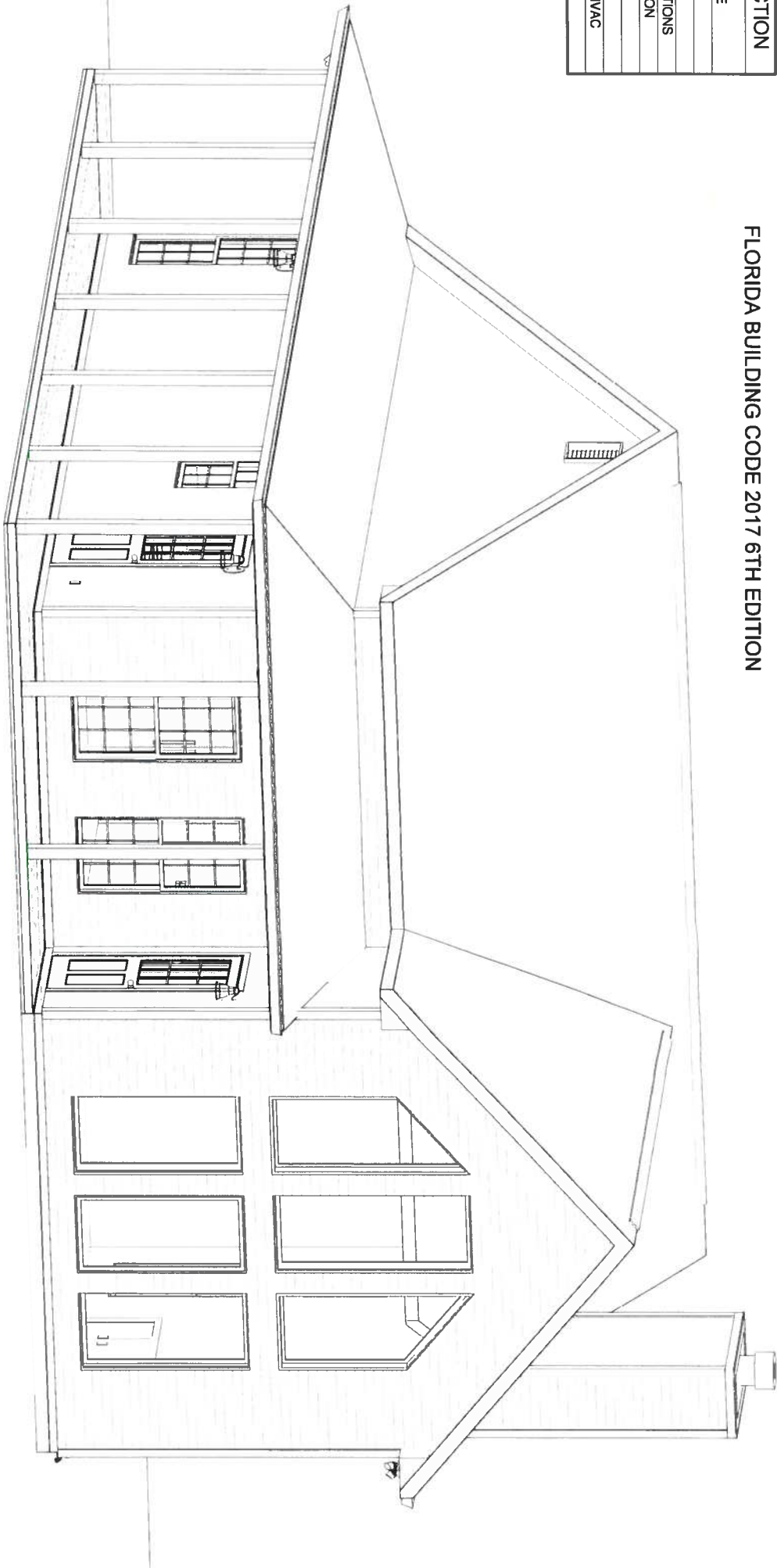

1 FRONT 3D CP

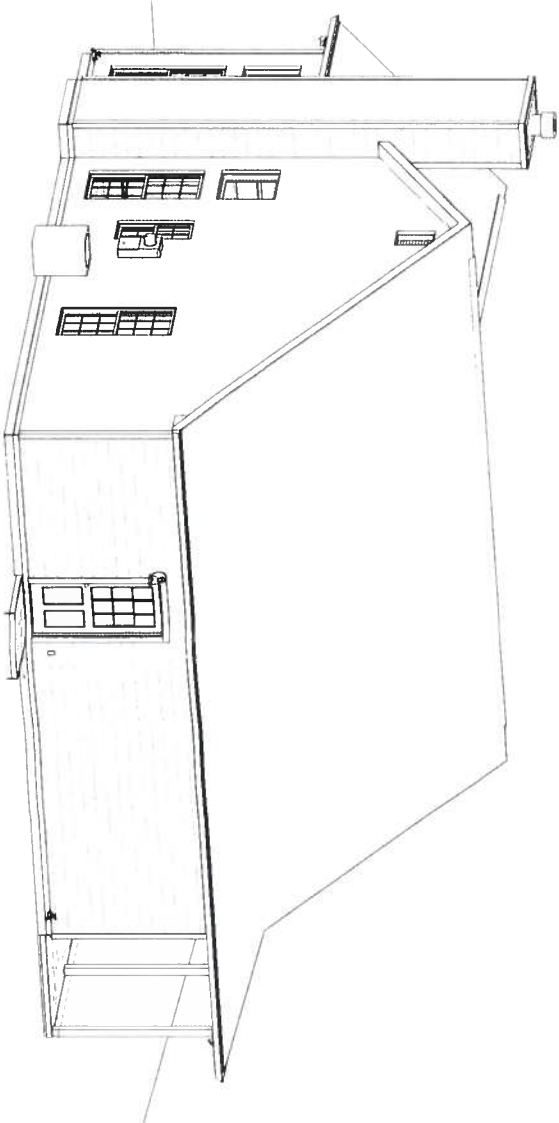

2 REAR 3D CP

REVIEWED FOR COMPLIANCE SEE WIND LOAD DETAILS
JAMES ZALESKI PE 51544 2305 HAVERHILL RD TALLAHASSEE, FL 32312 PH 850-766-7778



GENERAL NOTES

- MIN 9'-1 1/8" CEILING HEIGHT ON FIRST FLOOR
- ALL LOAD BEARING WALLS & EXT. OPENINGS TO HAVE (2) 2X10 HEADERS UNLESS OTHERWISE NOTED
- STANDARD FIRST FLOOR WINDOW HEADERS TO BE FRAMED DOWN 2'-2" FROM T.O.P. EXCEPT AS NOTED
- 7/16" O.S.B. AND HOUSEWRAP REQUIRED
- DIMENSIONS ARE TO SHEATHING EXTERIOR; SUBTRACT 1/2" FROM DIMENSIONS FOR EXTERIOR WINDOW AND DOOR FRAMING LOCATION IF OPENINGS ARE FRAMED BEFORE SHEATHING INSTALLATION
- ALL INTERIOR DOORS ARE EITHER CENTERED ON WALLS OR R.O. STARTED MIN 06" FROM ADJOINING WALL UNLESS OTHERWISE DIMENSIONED
- NUMBER OF STAIR TREADS & RISERS MAY VARY AS A RESULT OF LOCAL BUILDING CODES, STANDARDS AND FINAL GRADE
- CLOSET SHELF HEIGHT OFF FLOOR: SINGLE-68" DOUBLE-42" & 84"
- ALL PLUMBING FIXTURES SHOWN ARE A REPRESENTATION OF SIZE AN LOCATION ONLY. ACTUAL STYLE AND BRAND OF FIXTURES MAY VARY PER OFFICE LOCATION
- ALL TUBS/SHOWERS ARE TO HAVE NAILERS AT FLANGE
- INSTALL A 24" WIDE WALKWAY FROM ATTIC ACCESS TO FURNACE PLATFORM
- FRAMER TO INSTALL DRYWALL CLIPS IN LIEU OF DEADWOOD ON ALL WALLS
- PORCH, STOOP, & DECK HARDWARES NOT INCLUDED W/ SLAB FOUNDATION
- RAILINGS ARE A FORCED OPTION WHEN PORCH IS OVER 30" HIGH

FOUNDATION NOTES

- TYPICAL FOUNDATION WALL: 2'-8" X 8" BLOCK ON TOP OF 16" X 8" DEEP POURED CONCRETE FOOTING
- ADD SINGLE FLOOR JOIST UNDER PARALLEL WALLS ABOVE AS SHOWN
- ADD LIGHT AND SWITCH UNDER FLOOR NEAR ACCESS
- CRAWL SPACE VENT & ACCESS DIMENSIONS ARE APPROXIMATE, VENTS & ACCESSES SHOULD BE LOCATED WITHIN CONCRETE BLOCKS, DO NOT LOCATE UNDER BEAMS OR ANY OTHER STRUCTURAL LOCATIONS
- VENTS SHOULD BE INSTALL PER LOCAL CODE
- ALL GIRDER BREAKS MUST BE ON PIERS OR POSTS

Revision Schedule		
Revision Number	Revision Description	Revision Date

AREAS:	
FIRST FLOOR HEATED	1,151 SF
COVERED PORCH	323 SF
TOTAL UNDER ROOF	1,475 SF
PATIO	16 SF

THE: UNION	FOR: TIMOTHY CASH
COLUMBIA, FL.	
OFFICE: GAINESVILLE, FL.	SOLD BY: ST

DRAWN BY: DRAFTER	JOB# 59-19-001
CHECKED BY: CHECKER	2x4 EXTERIOR WALLS UNLESS OTHERWISE NOTED
PRINT DATE: 3/5/2019 9:25:42 AM	FOUNDATION TYPE: MONOSLAB
S:\AHP-JOBS\Doug Higgins-120-121-145-59-04-43-66-73-53-125\59-Gainesville FL\59-Cash-Union-Monoslab-R\59-Cash-Union-Monoslab.rvt	

PROPERTY OF:

© COPYRIGHT - 2018

SHEET NUMBER: C-0
COVER SHEET

OPT. PAPER SIZE: for 1/4" = 1'-0" on 24"x36" PAPER SIZE FULL SIZE PRINTS TO 200%
FINAL CONSTRUCTION PLANS

PAPER SIZE: 11" x 17" SCALE: 1/8" = 1'-0"

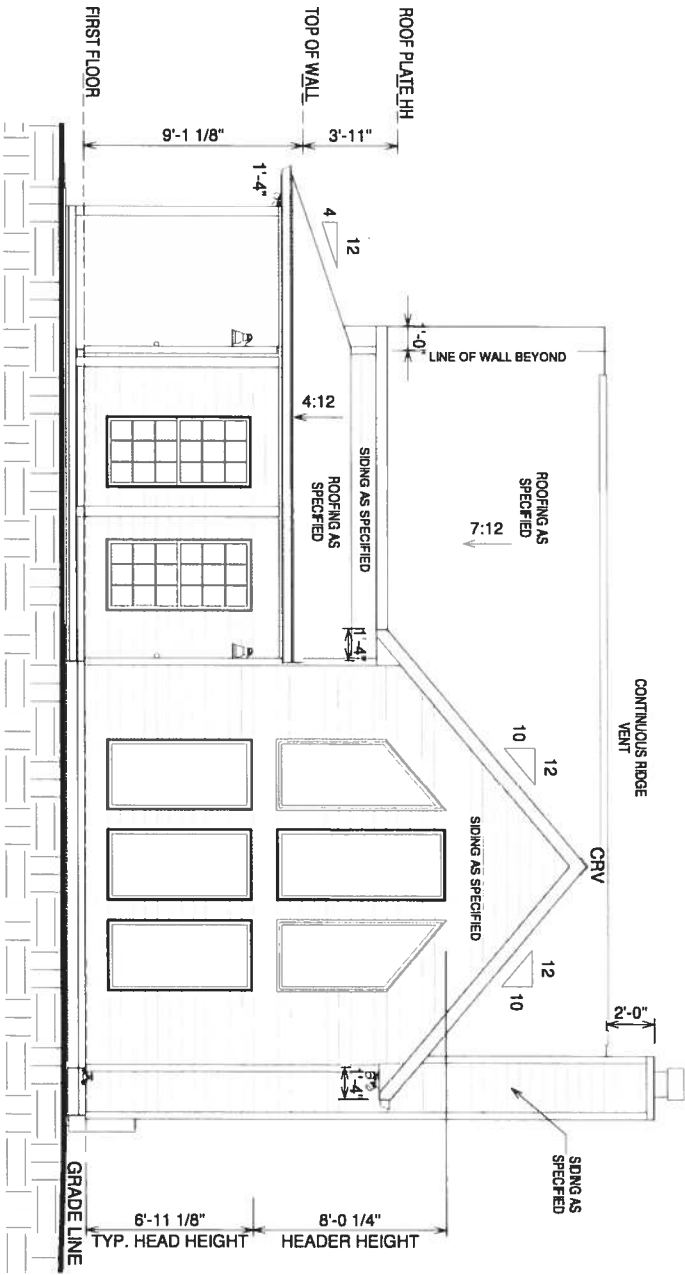

1 FRONT ELEVATION
1/8" = 1'-0"

REVIEWED FOR COMPLIANCE SEE WIND LOAD DETAILS
JAMES ZALESKI PE 51544 2305 HAVERHILL RD TALLAHASSEE, FL 32312 PH 850-766-7778

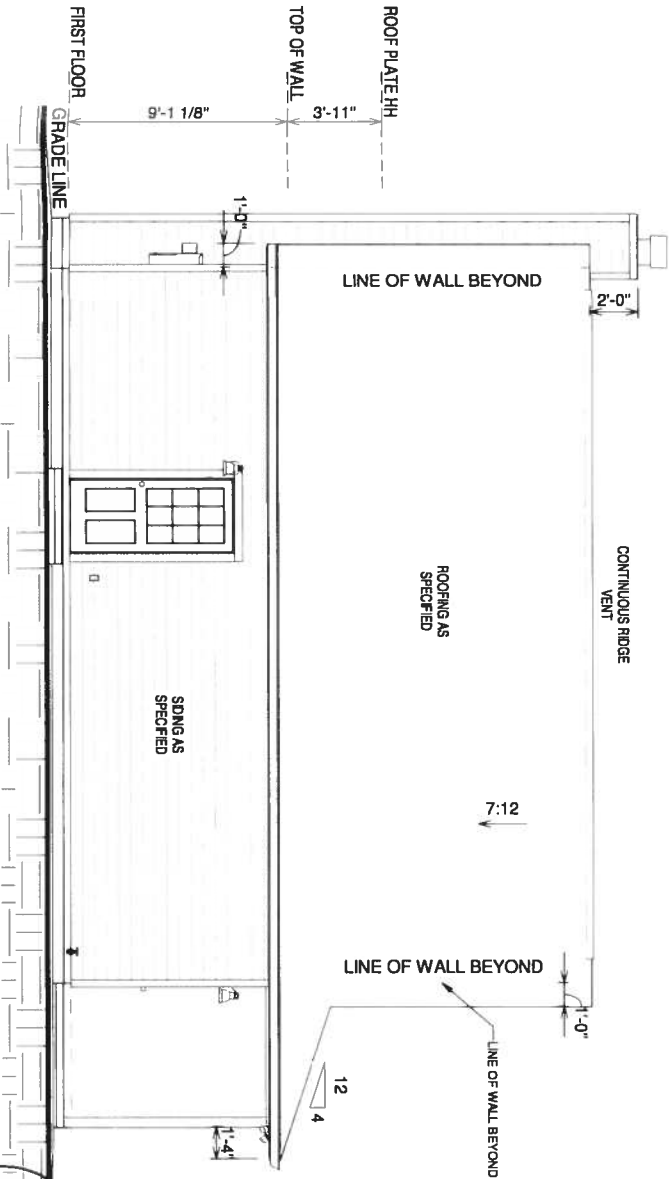

2 REAR ELEVATION
1/8" = 1'-0"

GENERAL NOTES

- MIN 9'-1 1/8" CEILING HEIGHT ON FIRST FLOOR
- ALL LOAD BEARING WALLS & EXT. OPENINGS TO HAVE (2) 2X10 HEADERS UNLESS OTHERWISE NOTED
- STANDARD FIRST FLOOR WINDOW HEADERS TO BE FRAMED DOWN 2'-2" FROM T.O.P. EXCEPT AS NOTED
- 7/16" O.S.B. AND HOUSEWRAP REQUIRED. SUBTRACT 1/2" FROM DIMENSIONS FOR EXTERIOR WINDOW AND DOOR FRAMING LOCATION IF OPENINGS ARE FRAMED BEFORE SHEATHING INSTALLATION
- ALL INTERIOR DOORS ARE EITHER CENTERED ON WALLS OR R.O. STARTED MIN OF 4" FROM ADJOINING WALL UNLESS OTHERWISE DIMENSIONED
- NUMBER OF STAIR TREADS & RISERS MAY VARY AS A RESULT OF LOCAL BUILDING CODES, STANDARDS AND FINAL GRADE
- CLOSET SHELF HEIGHT OFF FLOOR: SINGLE-68" DOUBLE-42" & 84"
- ALL PLUMBING FIXTURES SHOWN ARE A REPRESENTATION OF SIZE AND LOCATION ONLY. ACTUAL STYLE AND BRAND OF FIXTURES MAY VARY PER OFFICE LOCATION
- ALL TUBS/SHOWERS ARE TO HAVE NAILERS AT FLANGE
- INSTALL A 24" WIDE WALKWAY FROM ATTIC ACCESS TO FURNACE PLATFORM
- FRAMER TO INSTALL DRYWALL CLIPS IN LIEU OF DEADWOOD ON ALL WALLS
- PORCH, STAIR, & DECK HARDWARES NOT INCLUDED W/ SLAB FOUNDATION
- RAILINGS ARE A FORCED OPTION WHEN PORCH IS OVER 30" HIGH

SPECIAL NOTES

- 3 PANEL INTERIOR DOOR STYLE
- EXTERIOR PREMIUM SIDING COLOR
- TONGUE AND GROOVE PINE CEILING (STAINED & SEALED)

Revision Schedule		
Revision Number	Revision Description	Revision Date

AREAS:	
FIRST FLOOR HEATED	1,151 SF
COVERED PORCH	323 SF
TOTAL UNDER ROOF	1,475 SF
PATIO	16 SF

THE: UNION	FOR: TIMOTHY CASH	COLUMBIA, FL.
OFFICE: GAINESVILLE, FL.	SOLD BY: ST	

DRAWN BY: DRAFTER	JOB# 59-19-001	FOUNDATION TYPE: MONOSLAB
CHECKED BY: CHECKER	2x4 EXTERIOR WALLS UNLESS OTHERWISE NOTED	
PRINT DATE: 3/5/2019 9:25:46 AM		

PROPERTY OF: AMERICA'S HOME PLACE	© COPYRIGHT - 2018
-----------------------------------	--------------------

SHEET NUMBER: E-1	FRONT & REAR ELEVATIONS
-------------------	-------------------------

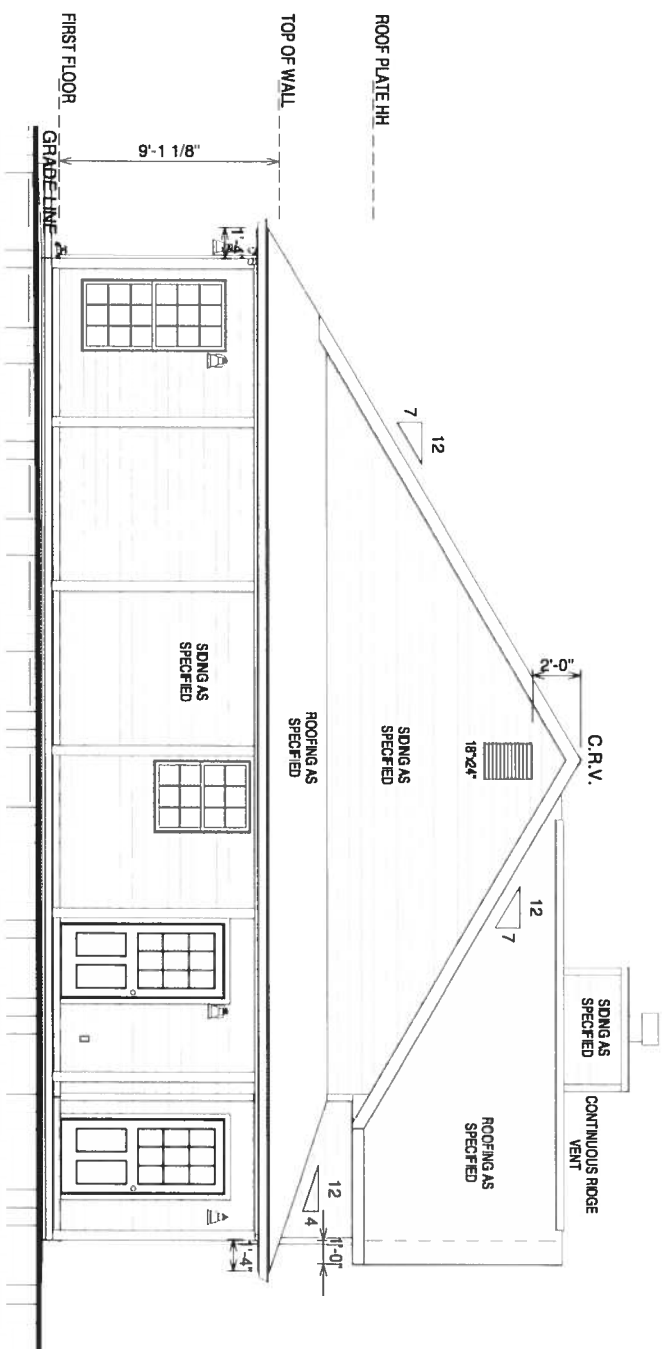

1 LEFT ELEVATION
1/8" = 1'-0"

1/8" = 1'-0"

REVIEWED FOR COMPLIANCE SEE WIND LOAD DETAILS

JAMES ZALESKI PE 51544 2305 HAVERHILL RD TALLAHASSEE, FL 32312 PH 850-766-7778

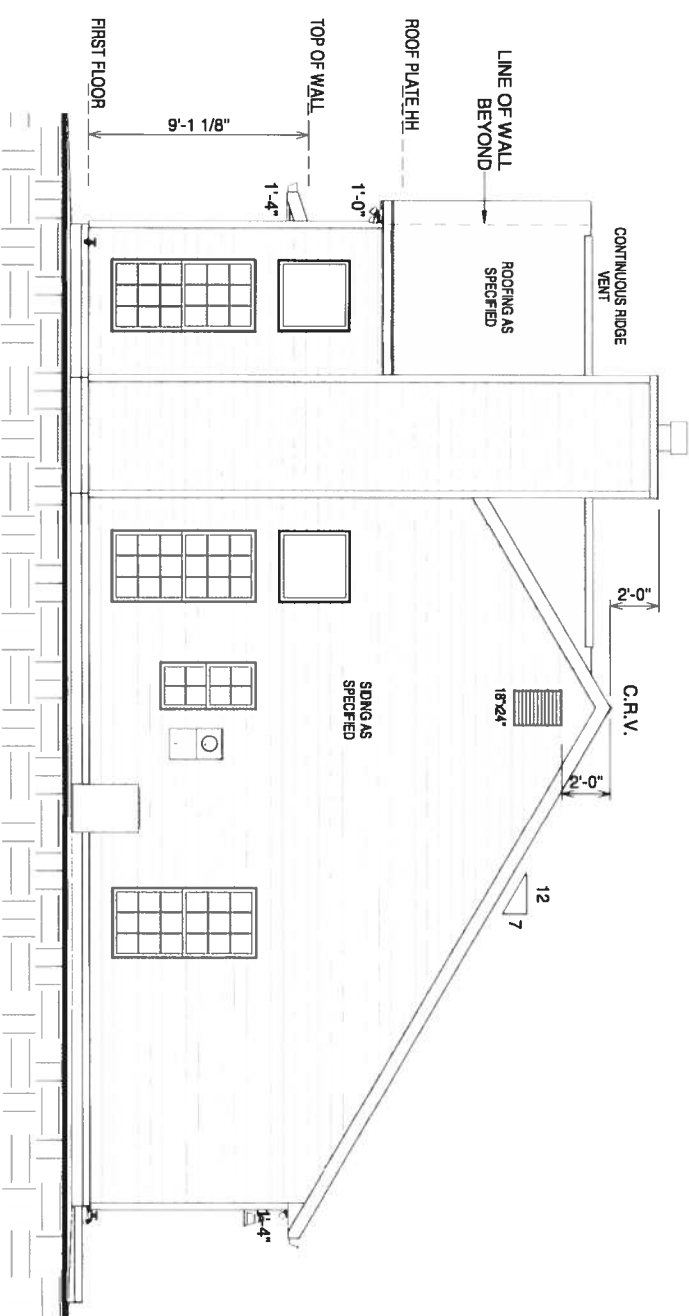

2 RIGHT ELEVATION
1/8" = 1'-0"

1/8" = 1'-0"

3 ROOF OVERVIEW

1/8" = 1'-0"

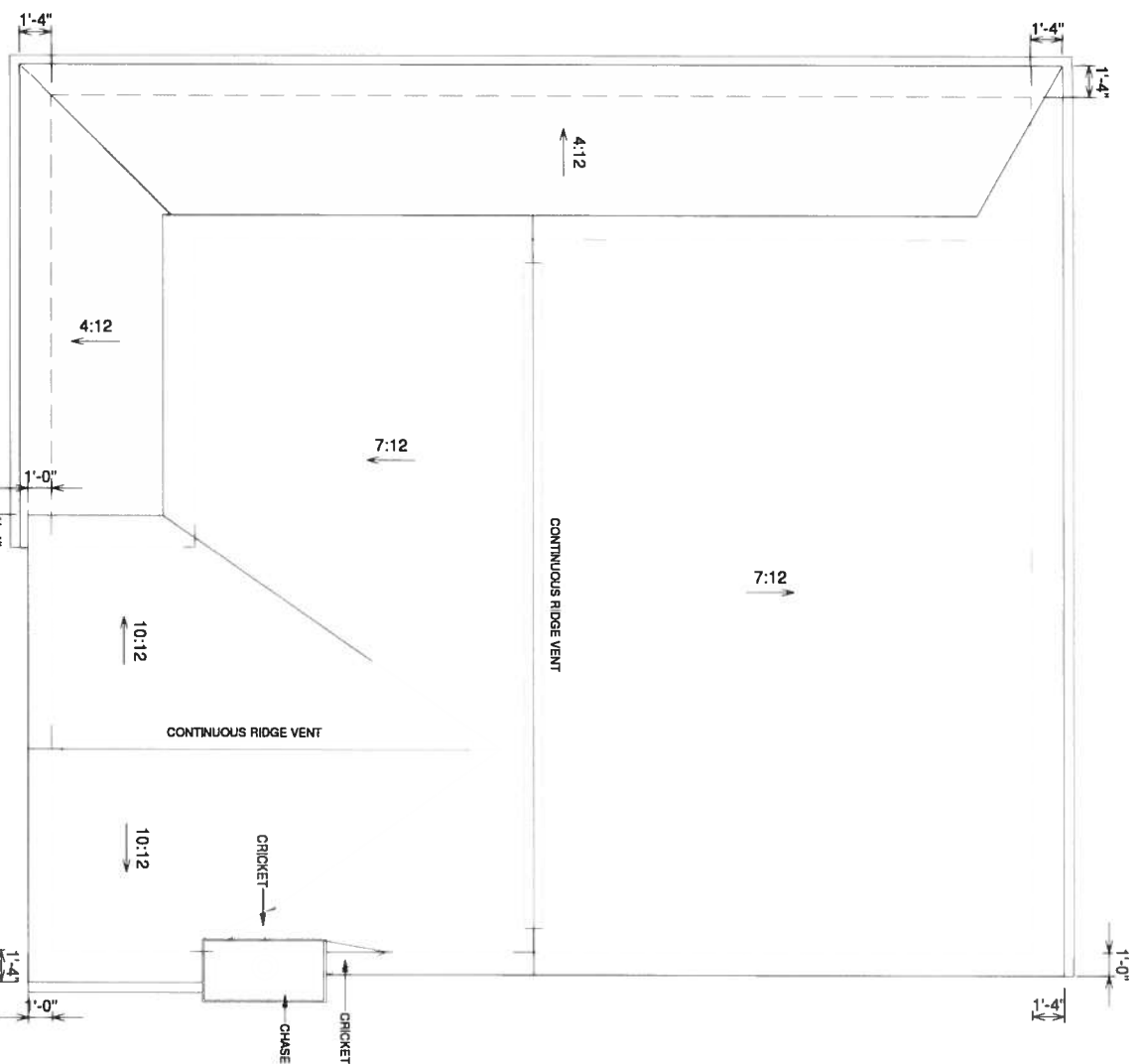

GENERAL NOTES

- MIN 9'-1 1/8" CEILING HEIGHT ON FIRST FLOOR
- ALL LOAD BEARING WALLS & EXT. OPENINGS TO HAVE (2) 2X10 HEADERS UNLESS OTHERWISE NOTED
- STANDARD FIRST FLOOR WINDOW HEADERS TO BE FRAMED DOWN 2'-2" FROM T.O.P. EXCEPT AS NOTED
- 7/16" O.S.B. AND HOUSEWRAP REQUIRED
- DIMENSIONS ARE TO SHEATHING EXTERIOR; SUBTRACT 1/2" FROM DIMENSIONS FOR EXTERIOR WINDOW AND DOOR FRAMING LOCATION IF OPENINGS ARE FRAMED BEFORE SHEATHING INSTALLATION
- ALL INTERIOR DOORS ARE EITHER CENTERED ON WALLS OR R.O. STARTED MIN OF 4" FROM ADJOINING WALL UNLESS OTHERWISE DIMENSIONED
- NUMBER OF STAIR TREADS & RISERS MAY VARY AS A RESULT OF LOCAL BUILDING CODES, STANDARDS AND FINAL GRADE
- CLOSET SHELF HEIGHT OFF FLOOR: SINGLE-96"
- ALL DOUBBLE 42" & 84" REPRESENTATION OF SIZE AN LOCATION ONLY. ACTUAL STYLE AND BRAND OF FIXTURES MAY VARY PER OFFICE LOCATION
- ALL TUBS/SHOWERS ARE TO HAVE NAILSET AT FLANGE
- INSTALL A 24" WIDE WALKWAY FROM ATTIC ACCESS TO PLUMBACE PLATFORM
- FRAMER TO INSTALL DRYWALL CLIPS IN LIP OF DEADWOOD ON ALL WALLS
- PORCH, STOOD, & DECK HARDWARES NOT INCLUDED W/ SLAB FOUNDATION

SPECIAL NOTES

- 3 PANEL INTERIOR DOOR STYLE
- EXTERIOR PREMIUM SIDING COLOR
- TONGUE AND GROVE PINE CEILING (STAINED & SEALED)

FINAL CONSTRUCTION PLANS

OPT. PAPER SIZE: for 1/4" = 1'-0" on 24"x36" PAPER SIZE ENLARGE PRINTS TO 200%

TO REPORT COPYRIGHT VIOLATIONS CALL (770)332-1128 THE USE OF THIS PLAN BY ANYONE OTHER THAN AN AGENT OF "AMERICA'S HOME PLACE, INC." IS IN VIOLATION OF THE FEDERAL COPYRIGHT VIOLATION ACT. \$100 REWARD FOR RECOVERING AN ACTUAL COPYRIGHT INFRINGEMENT.

PAPER SIZE: 11" x 11"

SCALE: 1/8" = 1'-0"

[illegible]

<u>AREAS:</u>	
FIRST FLOOR HEATED	1,151 SF
COVERED PORCH	323 SF
TOTAL UNDER ROOF	1,475 SF
PATIO	16 SF

THE:	
UNION	
FOR:	
TIMOTHY CASH	
COLUMBIA, FL.	
OFFICE: GAINESVILLE, FL.	SOLD BY: ST

DRAWN BY: DRAFTER	<u>JOB#</u> 59-19-001
<u>CHECKED BY:</u> CHECKER	2x4 EXTERIOR WALLS UNLESS OTHERWISE NOTED
<u>PRINT DATE:</u> 3/5/2019 9:25:52 AM	<u>FOUNDATION TYPE:</u> MONOSLAB
S:\AHP-JOBS\Doug Higgins-120-121-145-59-04-43-66-73-53-125\59-Gainesville FL\59-Cash-Union-Monoslab-R\59-Cash-Union-Monoslab.rvt	

<p><u>SHEET NUMBER:</u></p>	<p><u>PROPERTY OF:</u></p>
<p>E-2</p>	<p></p> <p>© COPYRIGHT - 2018</p>

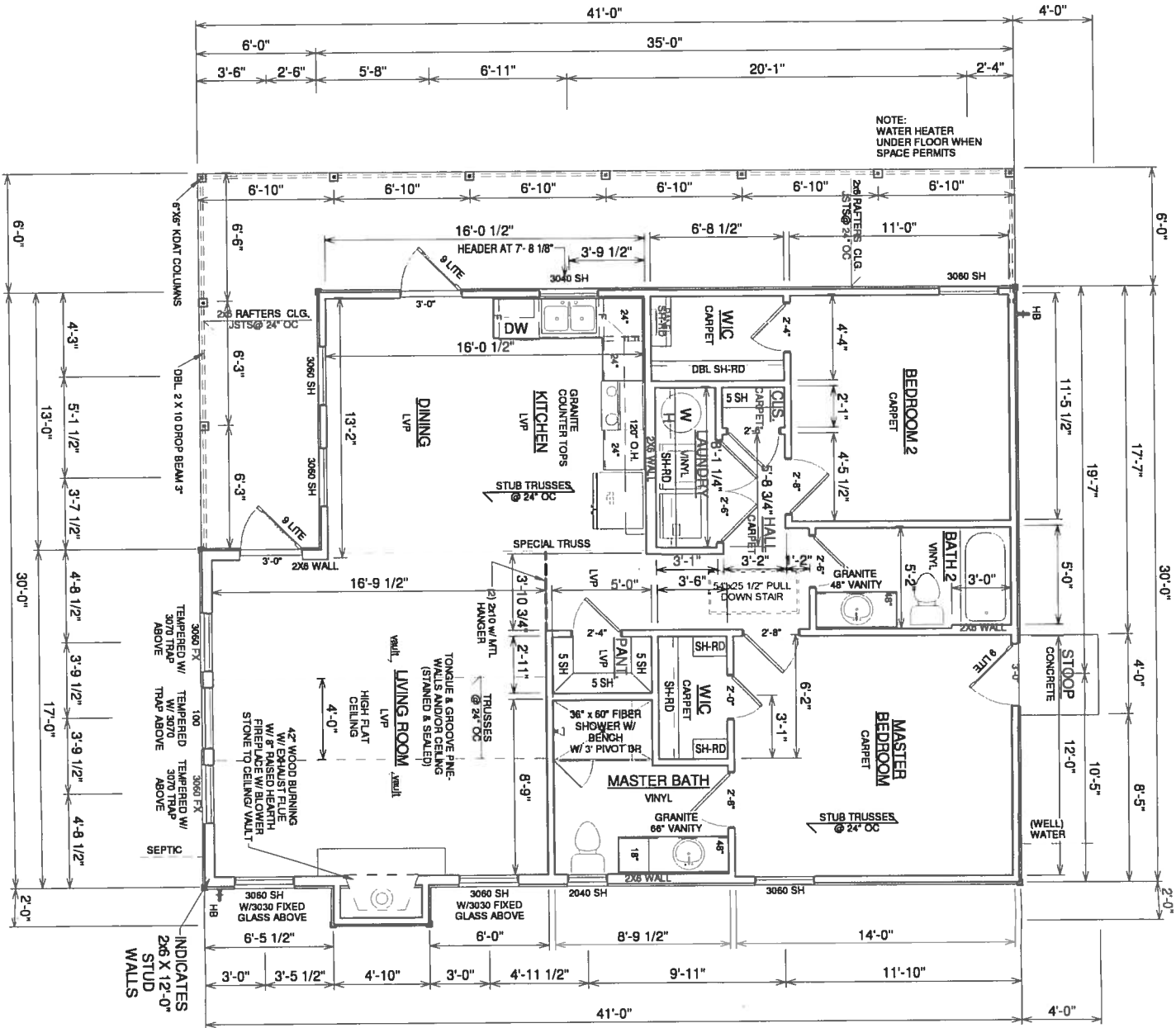

1 FIRST FLOOR PLAN
1/8" = 1'-0"

GENERAL NOTES

- MIN 9'-1 1/8" CEILING HEIGHT ON FIRST FLOOR
- ALL LOAD BEARING WALLS & EXT. OPENINGS TO HAVE (2) 2X10 HEADERS UNLESS OTHERWISE NOTED
- STANDARD FIRST FLOOR WINDOW HEADERS TO BE FRAMED DOWN 2'-2" FROM T.O.P. EXCEPT AS NOTED
- 7/16" O.S.B. AND HOUSEWRAP REQUIRED DIMENSIONS ARE TO SHEATHING EXTERIOR; SUBTRACT 1/2" FROM DIMENSIONS FOR EXTERIOR WINDOW AND DOOR FRAMING LOCATION IF OPENINGS ARE FRAMED BEFORE SHEATHING INSTALLATION
- ALL INTERIOR DOORS ARE EITHER CENTERED ON WALLS OR R.O. STARTED MIN OF 4" FROM ADJOINING WALL UNLESS OTHERWISE DIMENSIONED
- NUMBER OF STAIR TREADS & RISERS MAY VARY AS A RESULT OF LOCAL BUILDING CODES, STANDARDS AND FINAL GRADE
- CLOSET SHELF HEIGHT OFF FLOOR: SINGLE-88"
- DOUBLE 42" & 84"
- ALL PLUMBING FIXTURES SHOWN ARE A REPRESENTATION OF SIZE AN LOCATION ONLY. ACTUAL STYLE AND BRAND OF FIXTURES MAY VARY PER OFFICE LOCATION
- ALL TUBS/SHOWERS ARE TO HAVE NAILERS AT FLANGE
- INSTALL A 24" WIDE WALKWAY FROM ATTIC ACCESS TO FURNACE PLATFORM
- FRAMER TO INSTALL DRYWALL CLIPS IN LIEU OF DEADWOOD ON ALL WALLS
- PORCH, STOOP, & DECK HANDRAILS NOT INCLUDED W/ SLAB FOUNDATION
- RAILINGS ARE A FORCED OPTION WHEN PORCH IS OVER 30" HIGH

SPECIAL NOTES

- 3 PANEL INTERIOR DOOR STYLE
- EXTERIOR PREMIUM SIDING COLOR
- TONGUE AND GROOVE PINE CEILING (STAINED & SEALED)

10,359 CUBIC FEET

Revision Schedule		
Revision Number	Revision Description	Revision Date

AREAS:	
FIRST FLOOR HEATED	1,151 SF
COVERED PORCH	323 SF
TOTAL UNDER ROOF	1,475 SF

THE: UNION	FOR: TIMOTHY CASH
COLUMBIA, FL.	
OFFICE: GAINESVILLE, FL.	SOLD BY: ST

JOB# 59-19-001	FOUNDATION TYPE: MONOSLAB
CHECKED BY: 2x4 EXTERIOR WALLS UNLESS OTHERWISE NOTED	PRINT DATE: 3/5/2019 9:25:59 AM
S:\AHP-JOBS\Doug Higgins-120-121-145-59-04-43-66-73-53-125\59-Gainesville FL\59-Cash-Union-Monoslab-R\59-Cash-Union-Monoslab.RVT	



SHEET NUMBER: F-2	PROPERTY OF: AMERICA'S HOME PLACE
FIRST FLOOR PLAN	

OPT. PAPER SIZE: 10r 1/4" = 1'-0" on 24"x36" PAPER SIZE ENLARGE PRINTS TO 200%
FINAL CONSTRUCTION PLANS

REVIEWED FOR COMPLIANCE SEE WIND LOAD DETAILS
JAMES ZALESKI PE 51544 2305 HAVERHILL RD TALLAHASSEE, FL 32312 PH 850-766-7778

-FURN. NOT LOC'D ON HEATED AREA TO BE AS
CENTRALLY LOC'D AS POSS. IN ACCORDANCE
WITH ASHRAE 55-2010, 62-2019, 90.1-2010
-HVAC VENTS AND UNIT TO BE LOCATED AT
BUILDERS DISCRETION
-RETURN AIR REG'S TO BE AS CLOSE TO FURN.
UNIT & CENTRALLY LOC'D AS POSS.
-FURN. COMPRESSOR UNIT TO BE LOCATED
AS CLOSE TO INTERIOR WALLS AS POSSIBLE
-OUTSIDE COMPRESSOR UNIT TO BE
LOCATED 10' AWAY MIN. FROM DRYER VENT

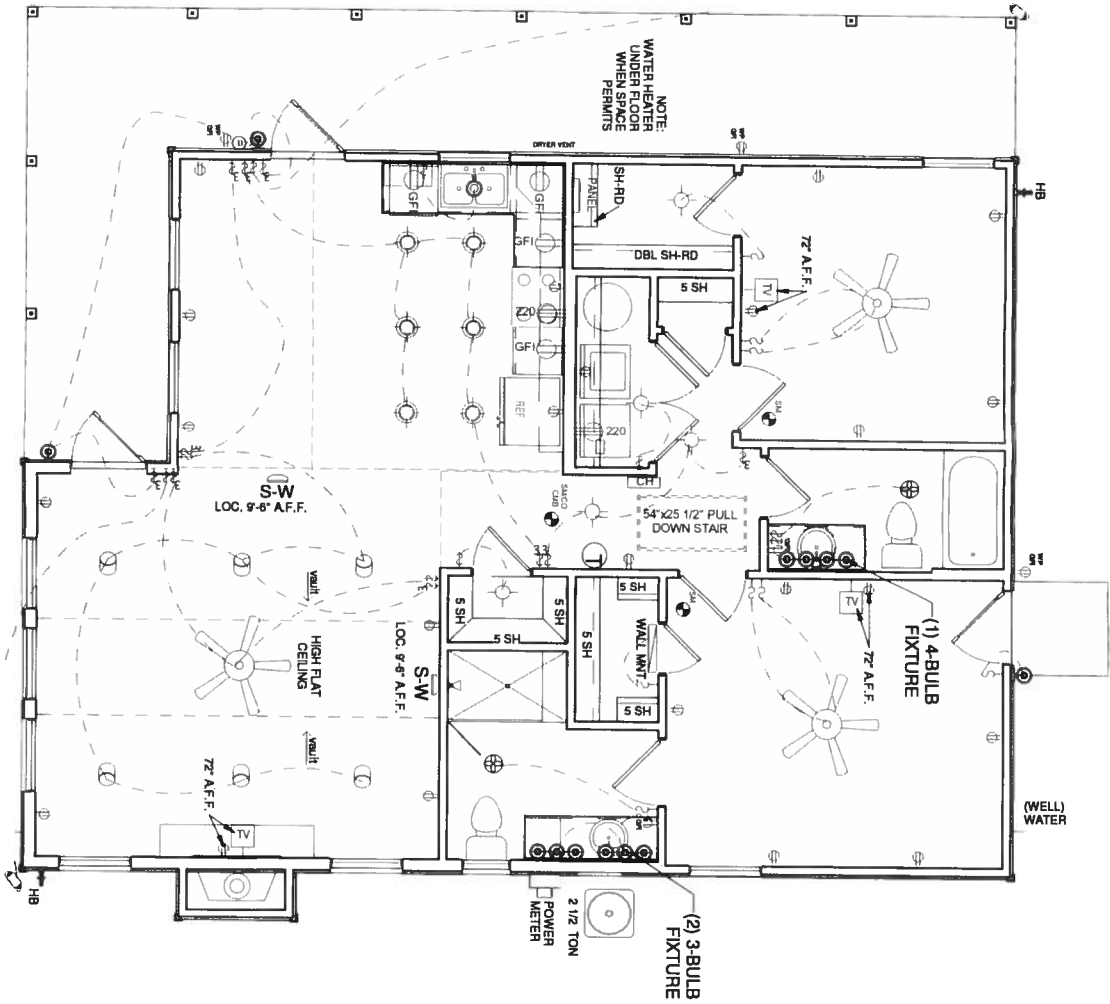

1 ELECTRICAL PLAN
1/8" = 1'-0"

HVAC SYMBOLS (TYPICAL)
R/A RETURN AIR - CEILING
R A RETURN AIR - WALL
S-C SUPPLY - CEILING
S-F SUPPLY - FLOOR
S-W SUPPLY - WALL

ELECTRICAL SYMBOL	
Ceiling Fan w Light	
Detector - Combo	SMCO CAM.
Detector - Smoke	SM
Fan - Bath Exhaust	
Fan - Exhaust w Light	
Light - Ceiling Incand	
Light - Ceiling Recessed	
Light - Flood	
Light - Pendant Light	
Light - Wall Ed Couch	
Misc - Door Bell	B
Misc - Thermostat	T
Outlet - GFI	GFI
Outlet - GFI Waterproof Ext.	WGP GFI
Outlet - Singl 220	
Panel	PANEL
Switch - 3 Way	\$
Switch - 4 Way	\$4

ELECTRICAL NOTES:

- BRACE CIRCUITS THAT SUPPLY 125V, SINGLE PHASE, 15 & 20AMP RECEPTACLE OUTLETS IN BEDROOMS SHALL BE PROTECTED BY ARC-FAULT CIRCUIT INTERRUPTER, ART. 210-12(b) 1999 NEC
- CONFORM ELECT. WIRING & COMPONENTS TO CURRENT NEC PROVISIONS OF 1 & 2 FAMILY DWELLINGS AS REQUIRED BY CODE
- OUTLET LOCATIONS ARE REPRESENTATION ONLY
- ACTUAL OUTLET LOCATIONS MAY VARY PER LOCAL CODE

HVAC NOTES:

- FURN. NOT LOCATED ON HEATED AREA TO BE AS CENTRALLY LOCATED AS POSSIBLE, IN ACCORDANCE WITH ALL APPLICABLE CODES
- BUILDER & HVAC CONTRACTOR RESERVE THE RIGHT TO LOCATE SUPPLY VENTS OR LINES
- RETURN AIR REGISTERS TO BE AS CLOSE TO FURNACE UNIT & CENTRALLY LOCATED AS POSSIBLE
- OUTSIDE COMPRESSOR UNIT TO BE LOCATED AS CLOSE TO INTERIOR AIR HANDLER AS POSSIBLE
- OUTSIDE COMPRESSOR UNIT TO BE LOCATED 10'-0" AWAY MIN. FROM DRYER VENT

Revision Schedule		
Revision Number	Revision Description	Revision Date

AREAS:	
FIRST FLOOR HEATED	1,151 SF
COVERED PORCH	323 SF
TOTAL UNDER ROOF	1,475 SF
PATIO	16 SF

UNION	
TIMOTHY CASH	
COLUMBIA, FL.	
OFFICE: GAINESVILLE, FL.	SOLD BY: ST

JOB# 59-19-001	THE:
2x4 EXTERIOR WALLS UNLESS OTHERWISE NOTED	FOR:
FOUNDATION TYPE: MONOSLAB	

DRAWN BY: DRAFTER	
CHECKED BY: CHECKER	
PRINT DATE: 3/5/2019 9:26:03 AM	



SHEET NUMBER:
H-1

SCALE:
1/8" = 1'-0"

FIRST FLOOR ELEC & HVAC

FINAL CONSTRUCTION PLANS
OPT. PAPER SIZE: for 1/4" = 1'-0" on 24"x36" PAPER SIZE ENLARGE PRINTS TO 200%

TO REPORT COPYRIGHT VIOLATIONS CALL (770)532-1128 THE USE OF THIS PLAN BY ANYONE OTHER THAN AN AGENT OF "AMERICA'S HOME PLACE, INC." IS IN VIOLATION OF THE FEDERAL COPYRIGHT VIOLATION ACT. \$100 REWARD FOR RECOVERING AN ACTUAL COPYRIGHT INFRINGEMENT.
© COPYRIGHT-ALL RIGHTS RESERVED NOTE:VIOLATORS OF THE COPYRIGHT WILL BE PROSECUTED TO THE FULLEST EXTENT OF THE LAW. THIS WORK IS THE INTELLECTUAL PROPERTY OF AMERICA'S HOME PLACE AND SHALL NOT BE REPRODUCED WITHOUT PERMISSION.

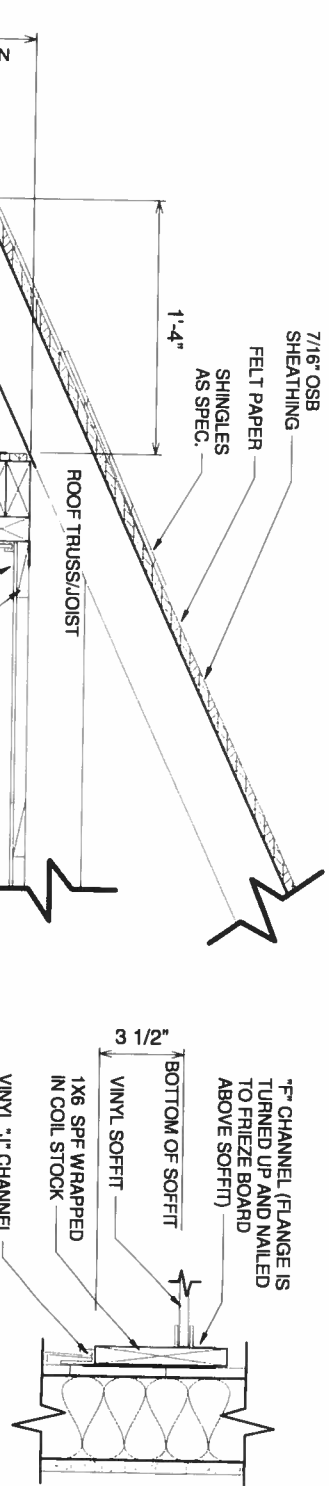

3 400.2 FRIEZE DETAIL AT SIDING
1 1/2" = 1'-0"

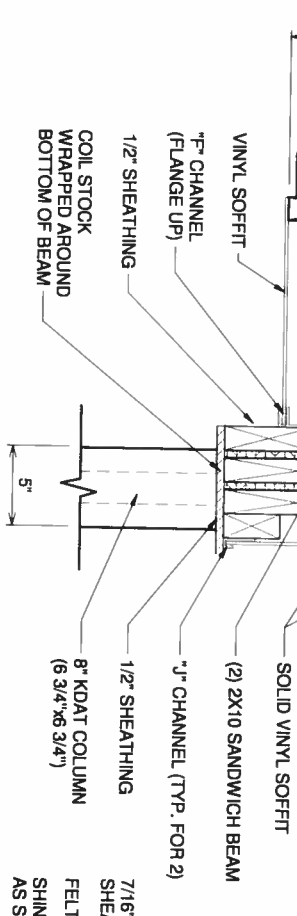

1 6" KADT Column Eave Detail
1" = 1'-0"

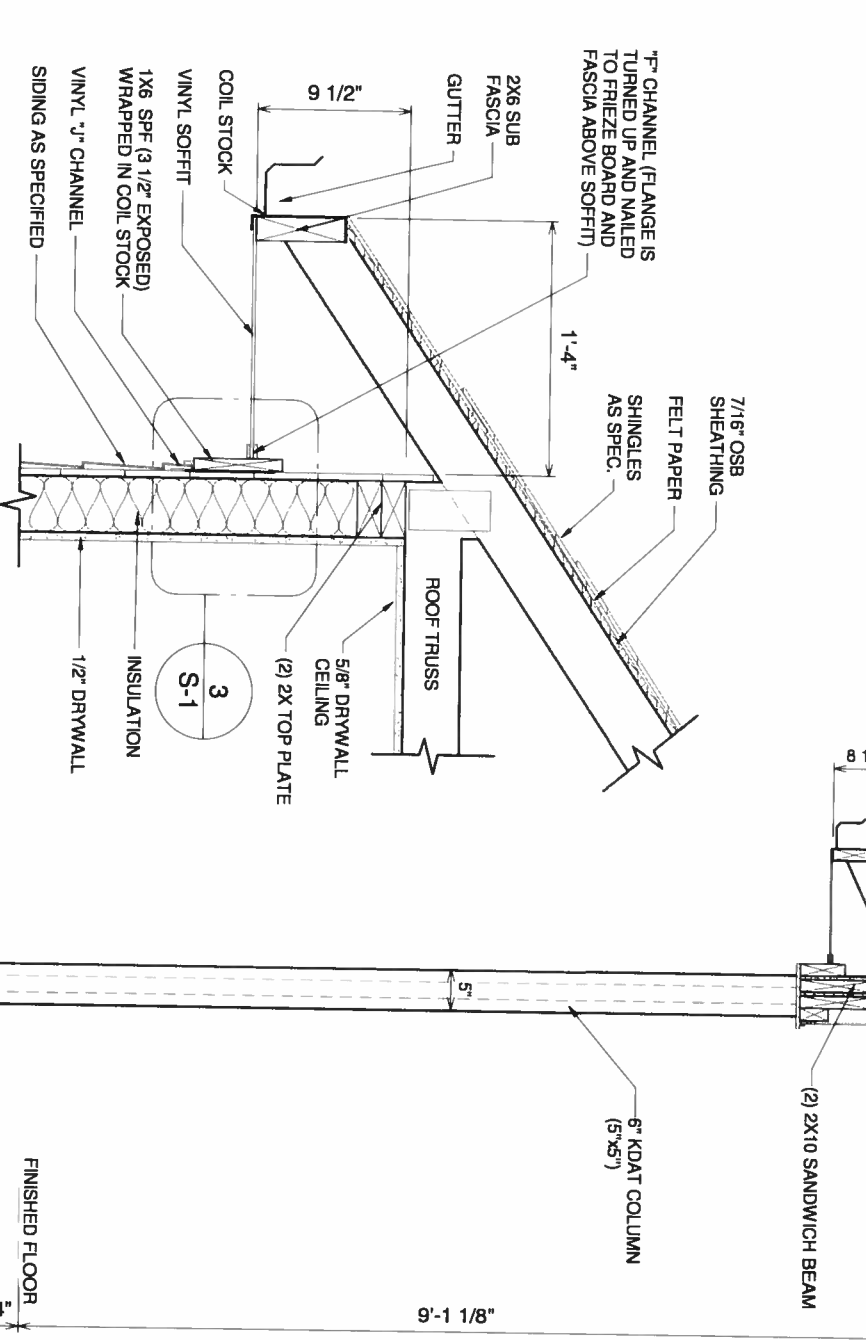

2 400.1 RAFTER TAIL AT SIDING WALL - TYPICAL
1" = 1'-0"

4 840.1 6" KDAT Column
1/2" = 1'-0"

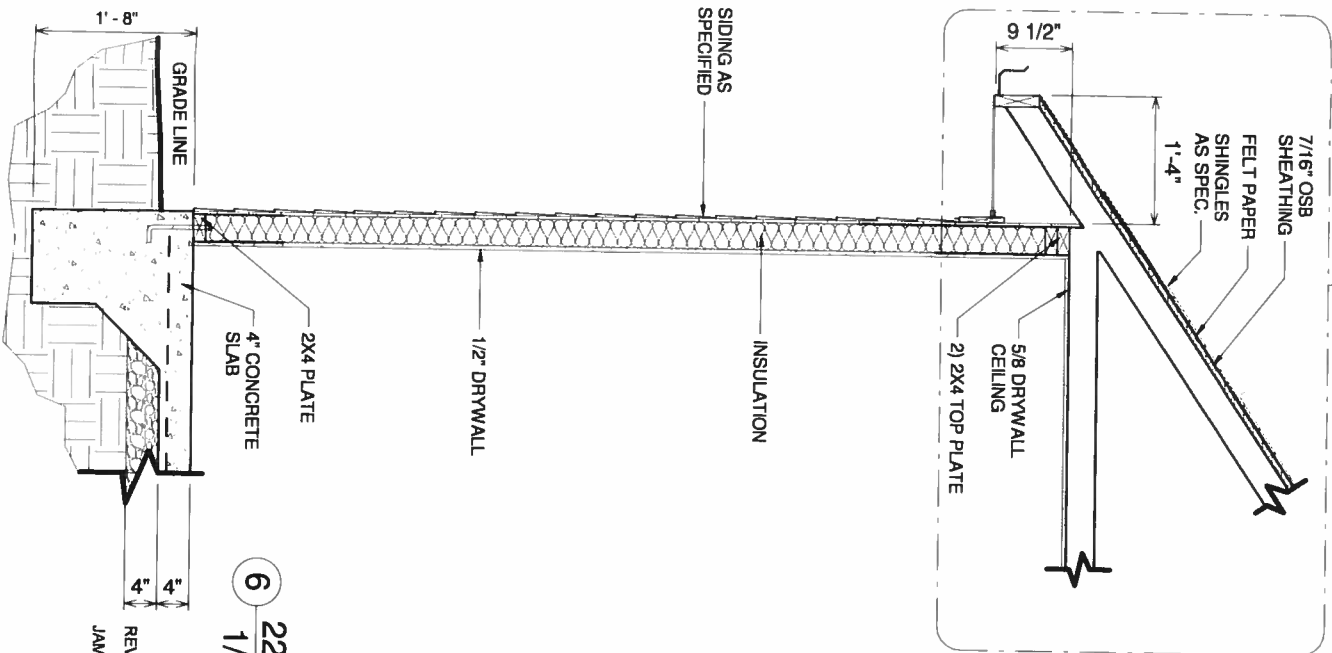

5 220.1 WALL SECTION ON SLAB
1/2" = 1'-0"

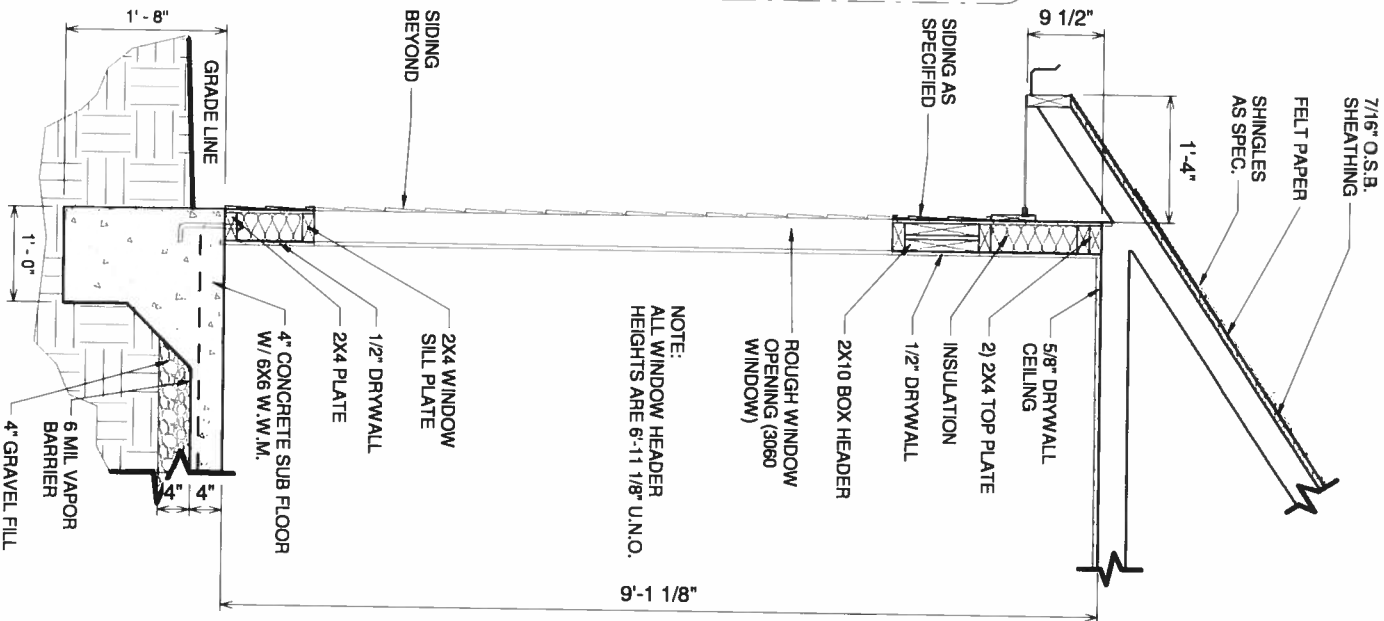

6 220.1.1 WALL SECTION ON SLAB AT WINDOW
1/2" = 1'-0"

REVIEWED FOR COMPLIANCE SEE WIND LOAD DETAILS
JAMES ZALESKI PE 51544 2305 HAVERHILL RD TALLAHASSEE, FL 32312 PH 850-766-7778

FINAL CONSTRUCTION PLANS