

Columbia County, FLA - Building & Zoning Property Map

Printed: Thu Aug 12 2021 16:56:55 GMT-0400 (Eastern Daylight Time)

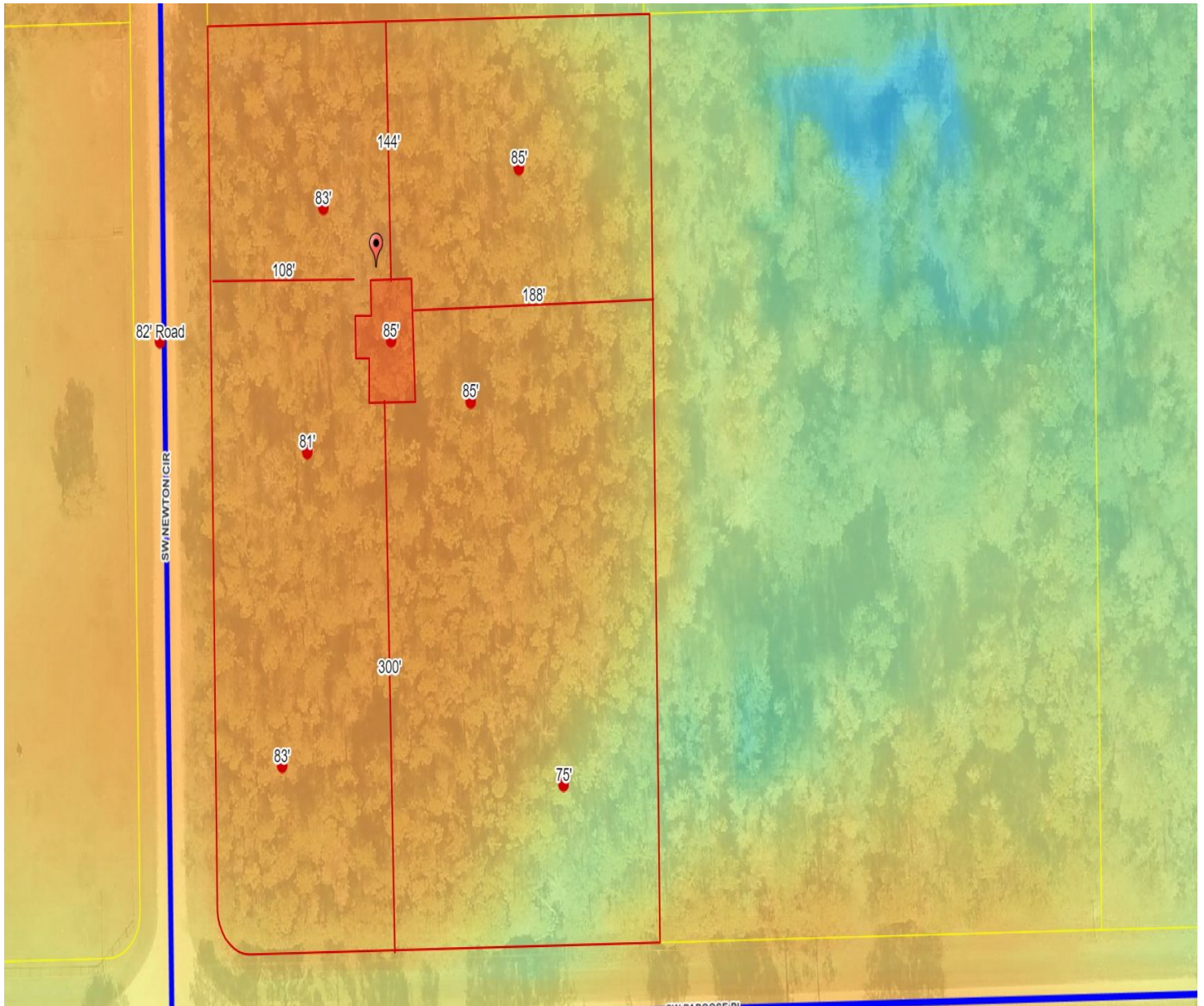

Parcel No: 08-6S-17-09626-133
Owner: BYRD DALE
Subdivision: TUSTENUGGEE HILLS
Lot: 33
Acres: 4.00910044
Deed Acres: 4.01 Ac
District: District 4 Toby Witt
Future Land Uses: Agriculture - 3, Conservation
Flood Zones:
Official Zoning Atlas: A-3, CSV