



STATE OF FLORIDA  
DEPARTMENT OF HEALTH  
ONSITE SEWAGE TREATMENT AND DISPOSAL  
SYSTEM  
APPLICATION FOR CONSTRUCTION PERMIT

PERMIT NO. 21-0111  
DATE PAID: 2/4/21  
FEE PAID: 310.00  
RECEIPT #: 1618224

APPLICATION FOR:

☒ New System ☐ Existing System ☐ Holding Tank ☐ Innovative  
☐ Repair ☐ Abandonment ☐ Temporary ☐

APPLICANT: John and Shawna Sparks

AGENT: ROCKY FORD, A & B CONSTRUCTION

TELEPHONE: 386-497-2311

MAILING ADDRESS: 546 SW Dortch Street, FT. WHITE, FL, 32038

TO BE COMPLETED BY APPLICANT OR APPLICANT'S AUTHORIZED AGENT. SYSTEMS MUST BE CONSTRUCTED BY A PERSON LICENSED PURSUANT TO 489.105(3) (m) OR 489.552, FLORIDA STATUTES. IT IS THE APPLICANT'S RESPONSIBILITY TO PROVIDE DOCUMENTATION OF THE DATE THE LOT WAS CREATED OR PLATTED (MM/DD/YY) IF REQUESTING CONSIDERATION OF STATUTORY GRANDFATHER PROVISIONS.

PROPERTY INFORMATION

LOT: 13-14 BLOCK: NA SUB: Columbia Meadows PLATTED: \_\_\_\_\_

PROPERTY ID #: 11-5S-16-03564-113 ZONING: \_\_\_\_\_ I/M OR EQUIVALENT: ☒ Y / ☐ N

PROPERTY SIZE: 8.26 ACRES WATER SUPPLY: ☒ PRIVATE PUBLIC ☐  $\leq 2000$  GPD ☐  $> 2000$  GPD

IS SEWER AVAILABLE AS PER 381.0065, FS? ☒ Y / ☐ N DISTANCE TO SEWER: NA FT

PROPERTY ADDRESS: 300 Quiet Ct, Lake City, FL. 32024

DIRECTIONS TO PROPERTY: Head W. on NE Franklin St, TL onto NW Main Blvd, slight right onto FL-47S, TL onto SW Walter Ave, TR onto Co. Rd. 240, TL onto Peace Rd, TL onto Quiet Rd.

BUILDING INFORMATION

☒ RESIDENTIAL

☐ COMMERCIAL

Quiet Rd.

Unit No	Type of Establishment	No. of Bedrooms	Building Area Sqft	Commercial/Institutional System Design Table 1, Chapter 64E-6, FAC
---------	-----------------------	-----------------	--------------------	--

1	SF Residential	3	2291	
---	----------------	---	------	--

2				
---	--	--	--	--

3				
---	--	--	--	--

☐ Floor/Equipment Drains ☐ Other (Specify) \_\_\_\_\_

SIGNATURE: William D. Bishop II

DATE: 2/2/2021

STATE OF FLORIDA  
DEPARTMENT OF HEALTH  
APPLICATION FOR ONSITE SEWAGE DISPOSAL SYSTEM CONSTRUCTION PERMIT

Permit Application Number 21-0111

Sparks

----- PART II - SITEPLAN -----

Scale: 1 inch = 40 feet.

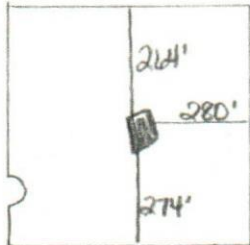

1 acre of 8.26

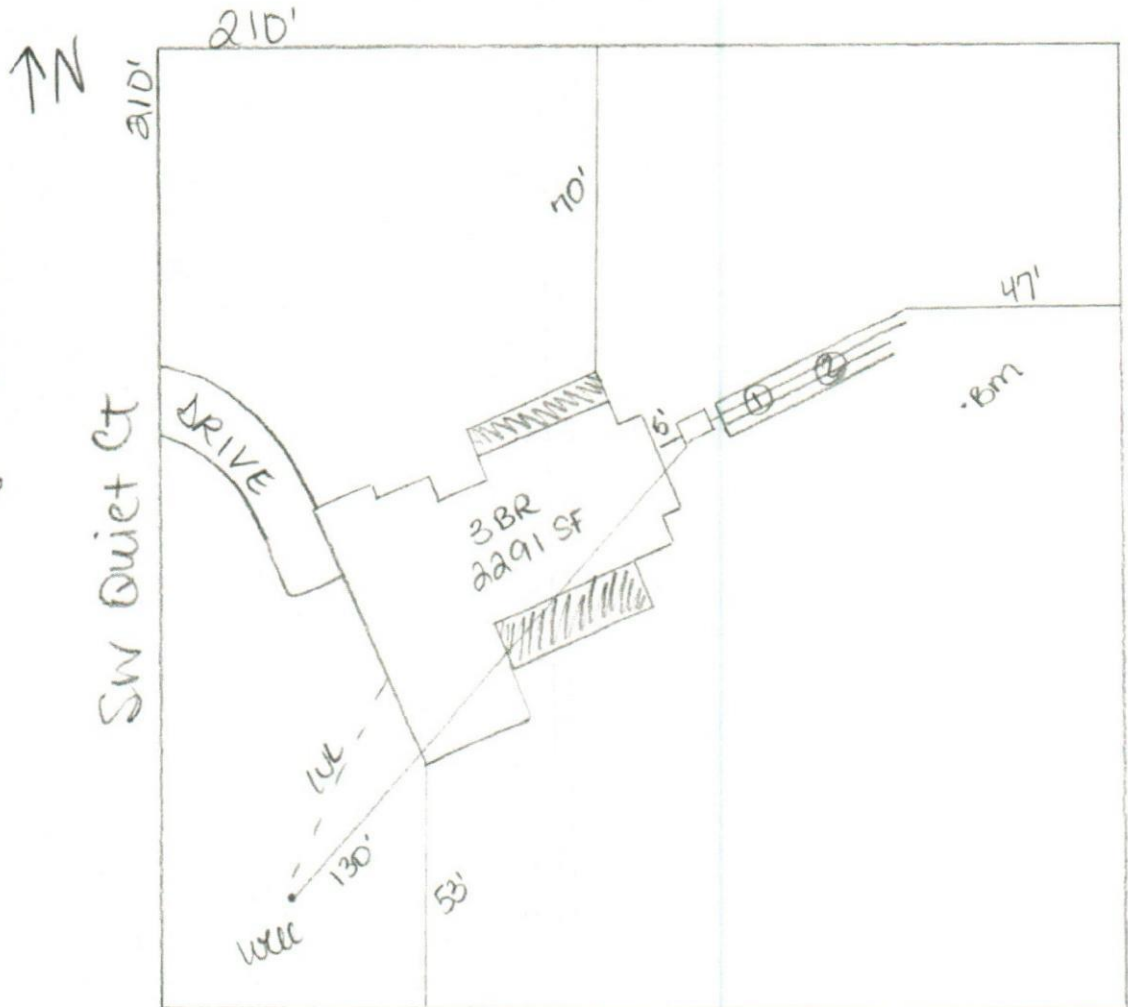

Notes: \_\_\_\_\_

1 acre of 8.26

Site Plan submitted by: William A. Bishop II

Plan Approved ☒ Not Approved ☐

By Kuh Roy Columbia

MASTER CONTRACTOR

2/9/2011 Date 2-2-21

County Health Department

ALL CHANGES MUST BE APPROVED BY THE COUNTY HEALTH DEPARTMENT