

BEARING HEIGHT SCHEDULE

8'-0"

OVERHANG

2'-0"

ROOF PITCH(S)

6/12

NOTES:

- 1) REFER TO HD 91 (RECOMMENDATIONS FOR HANDLING INSTALLATION AND TEMPORARY BRACING) REFER TO ENGINEERED DRAWINGS FOR PERMANENT BRACING REQUIRED
- 2) ALL TRUSSES (INCLUDING TRUSSES UNDER VALLEY FRAMING) MUST BE COMPLETELY DECED OR REFER TO DETAIL VIDS FOR ALTERNATE BRACING REQUIREMENTS
- 3) ALL VALLEYS ARE TO BE CONVENTIONALLY FRAMED BY BUILDER
- 4) ALL TRUSSES ARE DESIGNED FOR 2' o.c. MAXIMUM SPACING, UNLESS OTHERWISE NOTED
- 5) ALL WALLS SHOWN ON PLACEMENT PLAN ARE CONSIDERED TO BE LOAD BEARING, UNLESS OTHERWISE NOTED
- 6) SY42 TRUSSES MUST BE INSTALLED WITH THE TOP BEING UP
- 7) ALL ROOF TRUSSES HANGERS TO BE SAMPSON H526 UNLESS OTHERWISE NOTED. ALL FLOOR TRUSSES HANGERS TO BE SAMPSON TH4422 UNLESS OTHERWISE NOTED
- 8) DEWHEATER/INTEL (DOR) TO BE FURNISHED BY BUILDER

SHOP DRAWING APPROVAL

THIS LAYOUT IS THE SOLE SOURCE FOR FABRICATION OF TRUSSES AND VIDS. ALL PREVIOUS ARCHITECTURAL OR OTHER TRUSS LAYOUTS, REVIEW AND APPROVAL OF THIS LAYOUT MUST BE RECEIVED BEFORE ANY TRUSSES WILL BE BUILT. VERIFY ALL CONDITIONS TO INSURE AGAINST CHANGES THAT WILL RESULT IN EXTRA CHARGES TO YOU.

Accepted Factory Date: \_\_\_\_\_

Approved by: \_\_\_\_\_ Date: \_\_\_\_\_



Bunnell  
PHONE 904-437-3349 FAX 904-437-3444

Jacksonville  
PHONE 904-772-6100 FAX 904-772-1973

Lake City  
PHONE 386-755-6894 FAX 386-755-7973

Sanford  
PHONE 407-322-0094 FAX 407-322-5553

BUILDER: RUBY PARK LOT 1

LEGAL ADDRESS: COLUMBIA, FL

MODEL: CUSTOM REVISION: SCALE: NTS

DATE: 08/16/07 DRAWN BY: JDB # 1250981 MONDRA GON

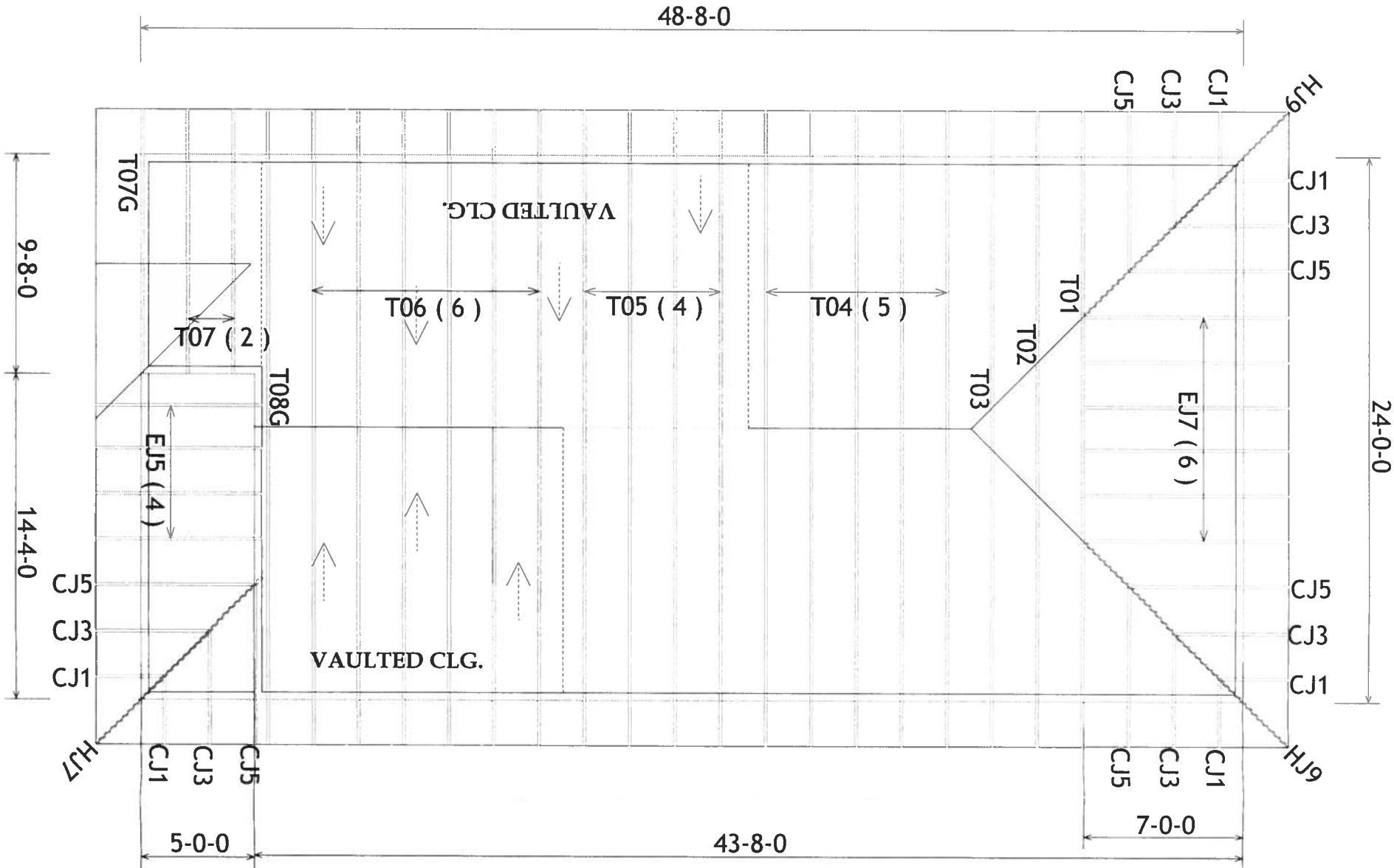

NOTE:  
VERIFY VAULTED PITCH  
12/25

