

## Columbia County Property Appraiser

Jeff Hampton

2024 Working Values

updated: 4/25/2024

Parcel: &lt;&lt; 13-4S-15-00353-000 (1273) &gt;&gt;

## Owner &amp; Property Info

Result: 2 of 3

Owner	MILLER RONALD D MILLER BRENDA K 2144 SW BRIM STREET LAKE CITY, FL 32024-3916		
Site	2144 SW BRIM ST, LAKE CITY		
Description*	W1/2 OF NE1/4 OF NW1/4, EX 60 FT SQUARE IN SE COR & S1/2 OF NE1/4 OF NW1/4, EX .09 AC FOR ADD'L R/W FOR BRIM ST IN ORB 1270-2467(PRCL# 309). ORB 878-1335, 986-459, 986-462, WD 1226-1543		
Area	24.52 AC	S/T/R	13-4S-15
Use Code**	IMPROVED AG (5000)	Tax District	3
*The Description above is not to be used as the Legal Description for this parcel in any legal transaction.			
**The Use Code is a FL Dept. of Revenue (DOR) code and is not maintained by the Property Appraiser's office. Please contact your city or county Planning & Zoning office for specific zoning information.			

## Property &amp; Assessment Values

2023 Certified Values		2024 Working Values	
Mkt Land	\$6,000	Mkt Land	\$6,000
Ag Land	\$8,165	Ag Land	\$8,165
Building	\$279,287	Building	\$275,963
XFOB	\$47,453	XFOB	\$47,453
Just	\$473,860	Just	\$470,536
Class	\$340,905	Class	\$337,581
Appraised	\$340,905	Appraised	\$337,581
SOH Cap [?]	\$85,235	SOH Cap [?]	\$75,574
Assessed	\$255,670	Assessed	\$262,007
Exempt	HX HB \$50,000	Exempt	HX HB \$50,000
Total Taxable	county:\$205,670 city:\$0 other:\$0 school:\$230,670	Total Taxable	county:\$212,007 city:\$0 other:\$0 school:\$237,007

Aerial Viewer Pictometry Google Maps

2023 2022 2019 2016 2013 Sales

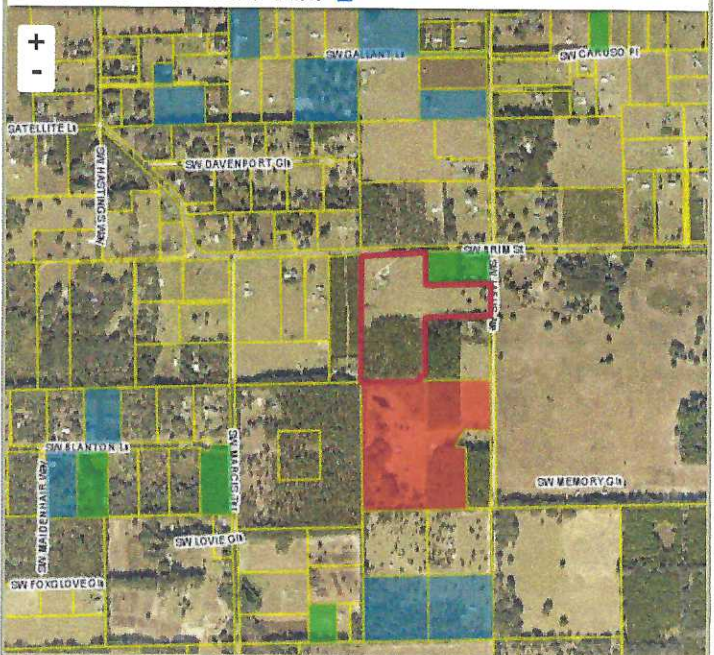

## Sales History

Sale Date	Sale Price	Book/Page	Deed	V/I	Qualification (Codes)	RCode
12/12/2011	\$100	1226/1543	WD	I	U	30
6/5/2003	\$43,800	0986/0459	WD	V	U	05 (Multi-Parcel Sale) - show
6/3/2003	\$43,800	0986/0462	WD	V	U	05 (Multi-Parcel Sale) - show

## Building Characteristics

Bldg Sketch	Description*	Year Blt	Base SF	Actual SF	Bldg Value
Sketch	SINGLE FAM (0100)	2006	2402	3586	\$275,963

\*Bldg Desc determinations are used by the Property Appraisers office solely for the purpose of determining a property's Just Value for ad valorem tax purposes and should not be used for any other purpose.

## Extra Features &amp; Out Buildings

Code	Desc	Year Blt	Value	Units	Dims
0166	CONC,PAVMT	2006	\$1,020.00	340.00	17 x 20
0031	BARN,MT AE	2006	\$36,288.00	3024.00	36 x 84
0040	BARN,POLE	2013	\$2,000.00	1.00	20 x 40
0252	LEAN-TO W/O FLOOR	2013	\$600.00	1.00	10 x 40
0252	LEAN-TO W/O FLOOR	2013	\$720.00	1.00	12 x 40
0200	PAVEMENT-ASPHALT	2016	\$6,825.00	7000.00	0 x 0

## Land Breakdown

Code	Desc	Units	Adjustments	Eff Rate	Land Value
0100	SFR (MKT)	1.000 AC	1.0000/1.0000 1.0000/ /	\$6,000 /AC	\$6,000
6200	PASTURE 3 (AG)	13.770 AC	1.0000/1.0000 1.0000/ /	\$275 /AC	\$3,787
5500	TIMBER 2 (AG)	9.750 AC	1.0000/1.0000 1.0000/ /	\$449 /AC	\$4,378
9910	MKT.VAL.AG (MKT)	23.520 AC	1.0000/1.0000 1.0000/ /	\$6,000 /AC	\$141,120

Search Result: 2 of 3

© Columbia County Property Appraiser | Jeff Hampton | Lake City, Florida | 386-758-1083

by: GrizzlyLogic.com

The information presented on this website was derived from data which was compiled by the Columbia County Property Appraiser Office solely for the governmental purpose of property assessment. This information should not be relied upon by anyone as a determination of the ownership of property or market value. No warranties, expressed or implied, are provided for the accuracy of the data herein, it's use, or it's interpretation. This website was last updated: 4/25/2024 and may not reflect the data currently on file at our office.