

These drawings, as instruments of service, are the sole property of the architect, and may not be used, copied or reproduced in whole or in part for use on or incorporated within any other job without specific and individual authorization by the architect.

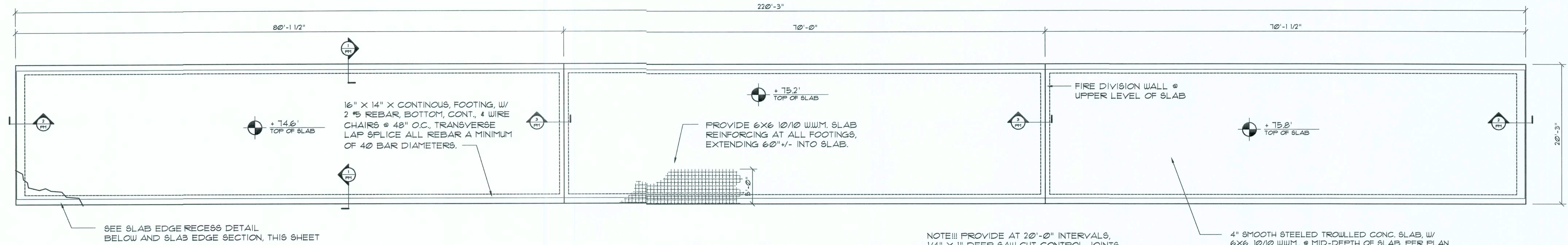

Foundation PLAN "C"

SCALE: 1/8" = 1'-0"

NOTE!
SEE SHEET A.1 FOR STRUCTURAL NOTES

NOTE!
REFER TO THE METAL BUILDING SHOP DWGS
PREPARED BY UNITED STEEL BUILDINGS
OF FORT LAUDERDALE, FL., FOR EXACT LOC.
OF ALL EMBEDDED ANCHOR BOLTS.

NOTE!
ADDED FILL SHALL BE APPLIED IN 12" LIFTS -
EA. LIFT SHALL BE COMPACTED TO 98% DRY
COMPACTION PER THE "MODIFIED PROCTOR"
METHOD.

NOTE!
THE DESIGN WIND SPEED FOR THIS
PROJECT IS 110 MPH PER 2004 FBC 1603
AND LOCAL JURISDICTION REQUIREMENTS

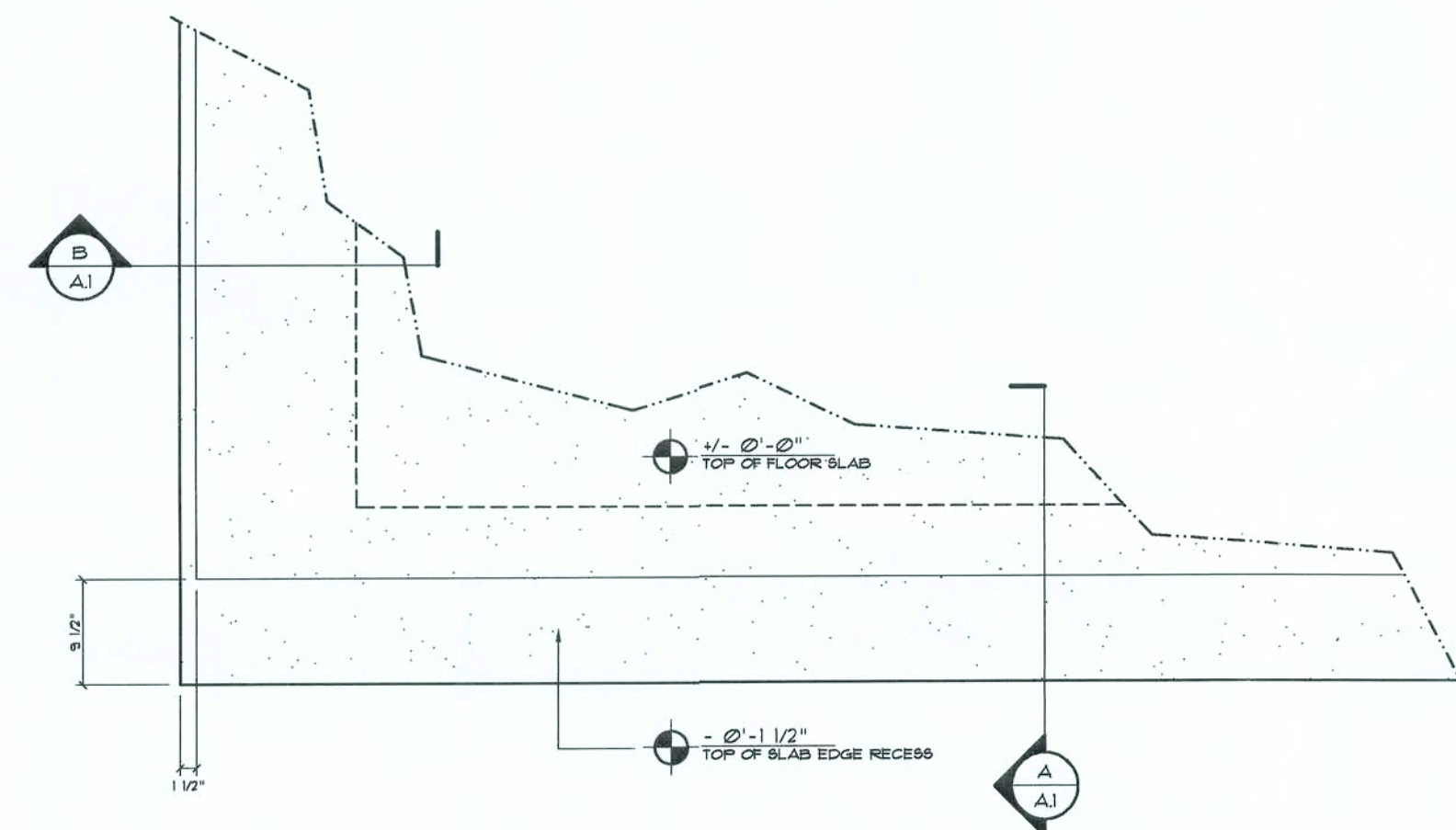

Slab Edge Recess DETAIL

SCALE: 3/4" = 1'-0"

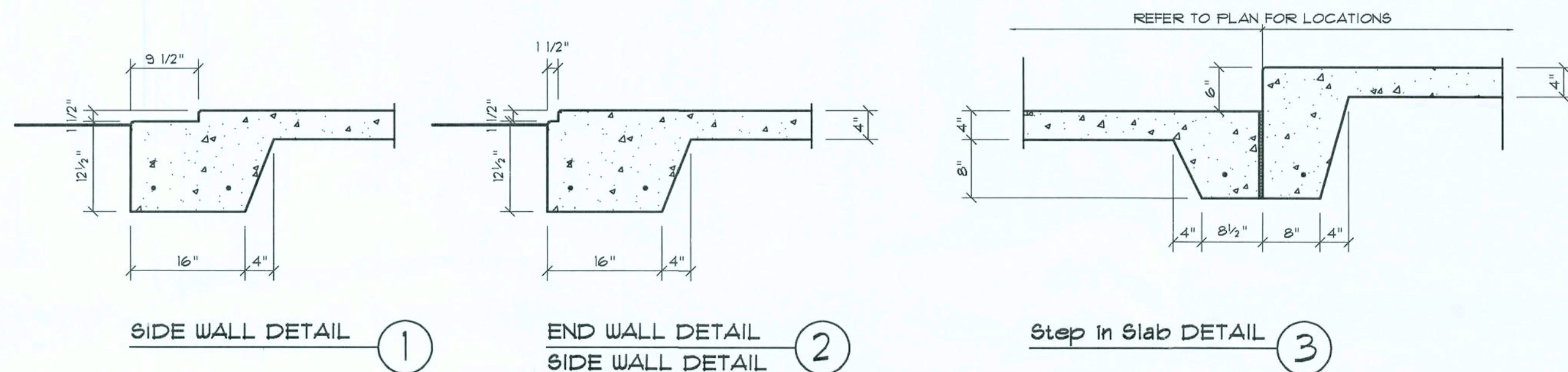

Slab Edge Recess SECTIONS

SCALE: 3/4" = 1'-0"

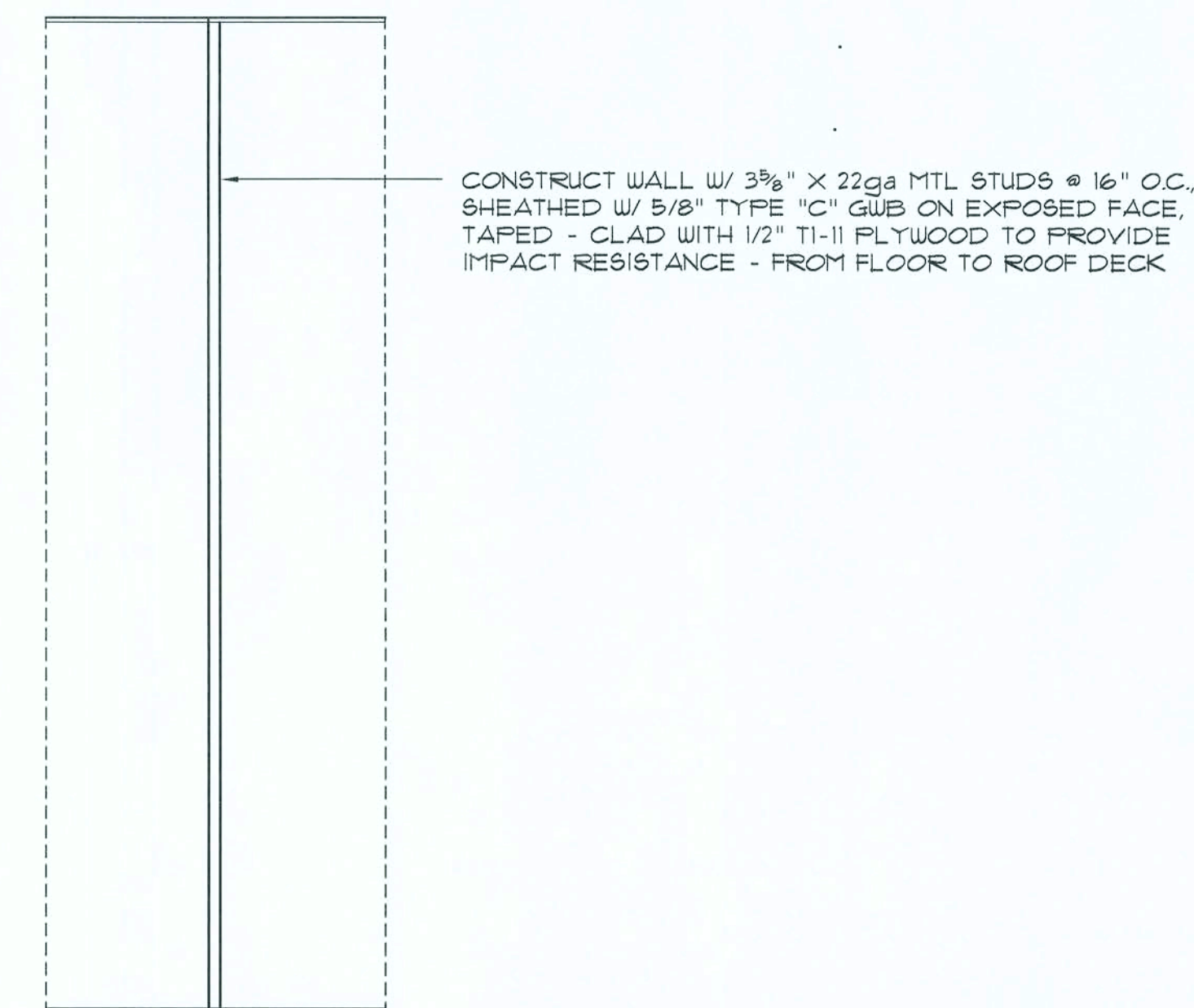

Fire Division PLAN

SCALE: 1/4" = 1'-0"

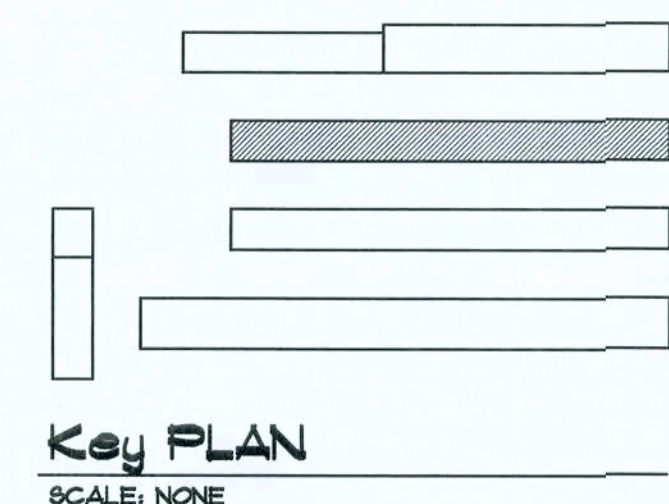

Key PLAN
SCALE: NONE

REVISION:
01 NOV 2007

Copyright 2006 ©
N.P. Geisler, Architect

DRAWN:
mpg

WAREHOUSE BUILDINGS for JOHN LEE
ELLISVILLE MINI-STORAGE
SOUTH US HWY 441, COLUMBIA COUNTY, FL
BUILDING "C" FOUNDATION PLAN

NICHOLAS
GEISLER
ARCHITECT
N.C.A.R.B. Certified
1758 NW Brown Rd.
Gainesville, FL 32605
352-725-9021

DATE:
31 AUG 2007
COMMITTEE:
2K753

SHEET:
A.3
3 OF 9

07NOV07
A/R0007005

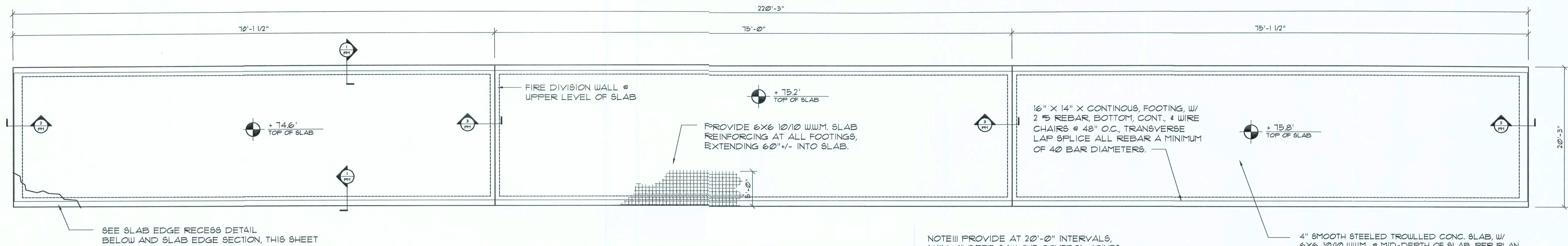

Foundation PLAN "D"

SCALE: 1/8" = 1'-0"

NOTE!
SEE SHEET A.I FOR STRUCTURAL NOTES

NOTE!
REFER TO THE METAL BUILDING SHOP DWGS PREPARED BY UNITED STEEL BUILDINGS OF FORT LAUDERDALE, FL., FOR EXACT LOC. OF ALL EMBEDDED ANCHOR BOLTS.

NOTE!
ADDED FILL SHALL BE APPLIED IN 12" LIFTS - EA. LIFT SHALL BE COMPACTED TO 98% DRY COMPACTION PER THE "MODIFIED PROCTOR" METHOD.

NOTE!
THE DESIGN WIND SPEED FOR THIS PROJECT IS 110 MPH PER 2004 FBC 1603 AND LOCAL JURISDICTION REQUIREMENTS

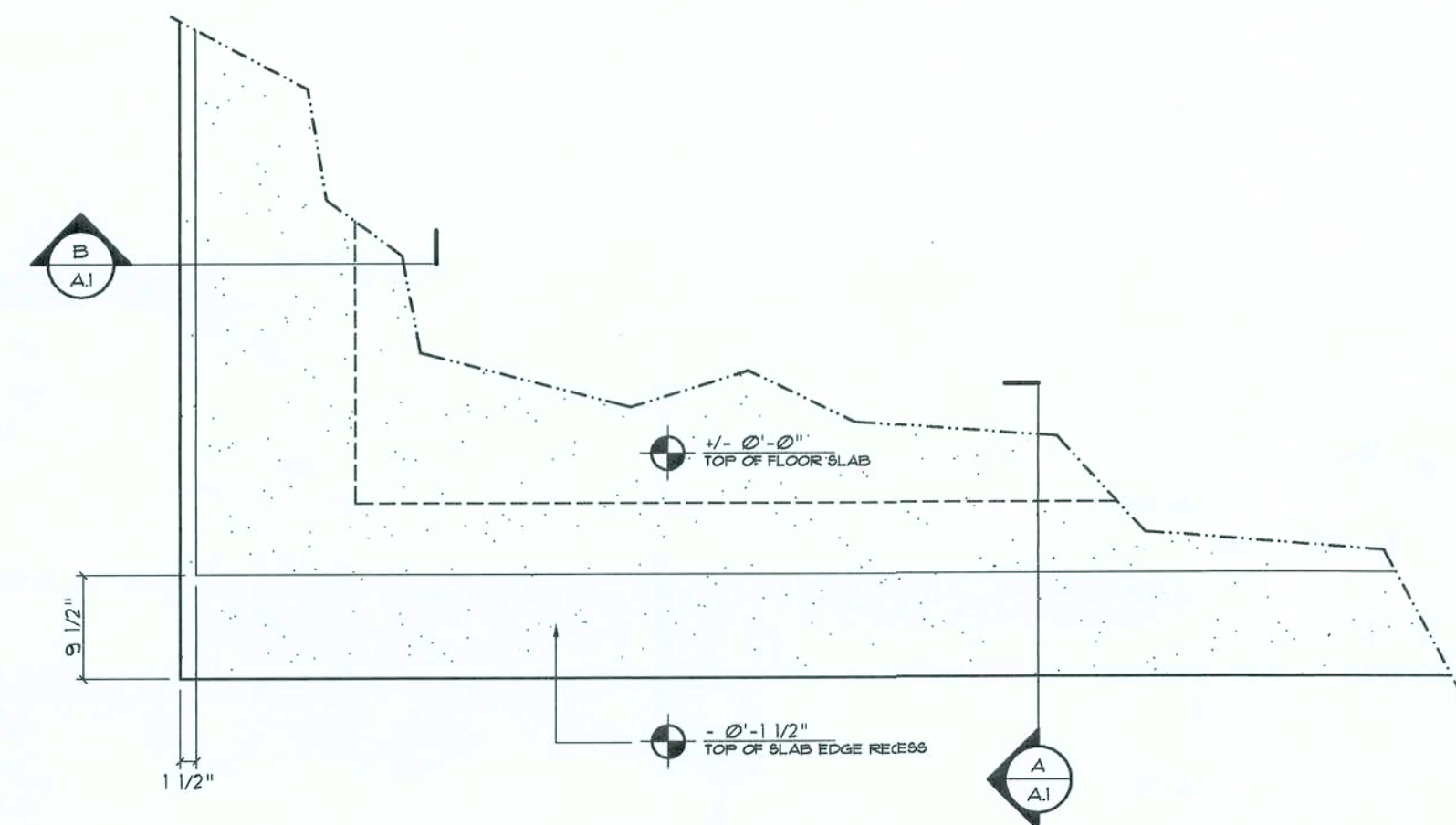

Slab Edge Recess DETAIL

SCALE: 3/4" = 1'-0"

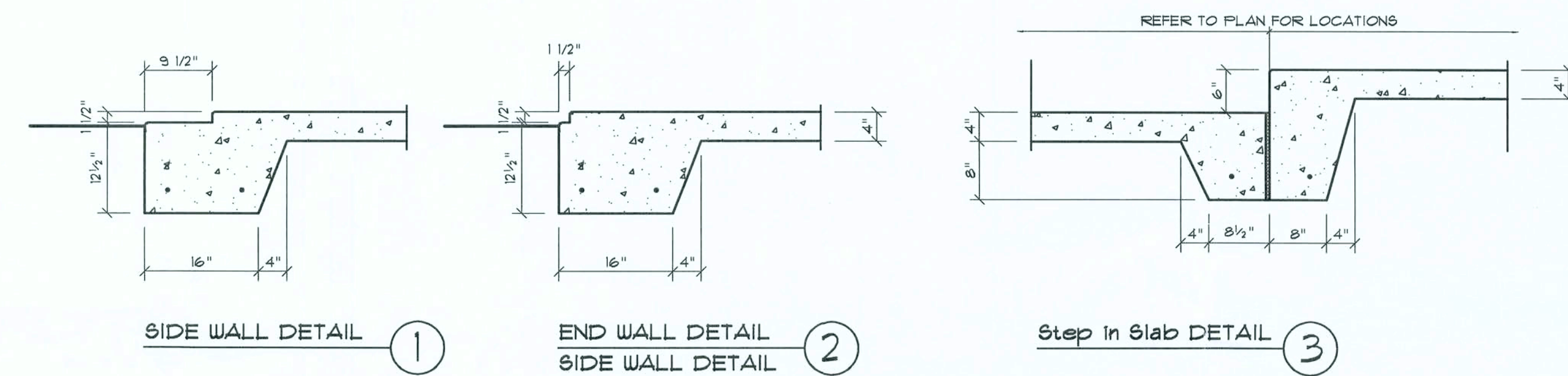

Slab Edge Recess SECTIONS

SCALE: 3/4" = 1'-0"

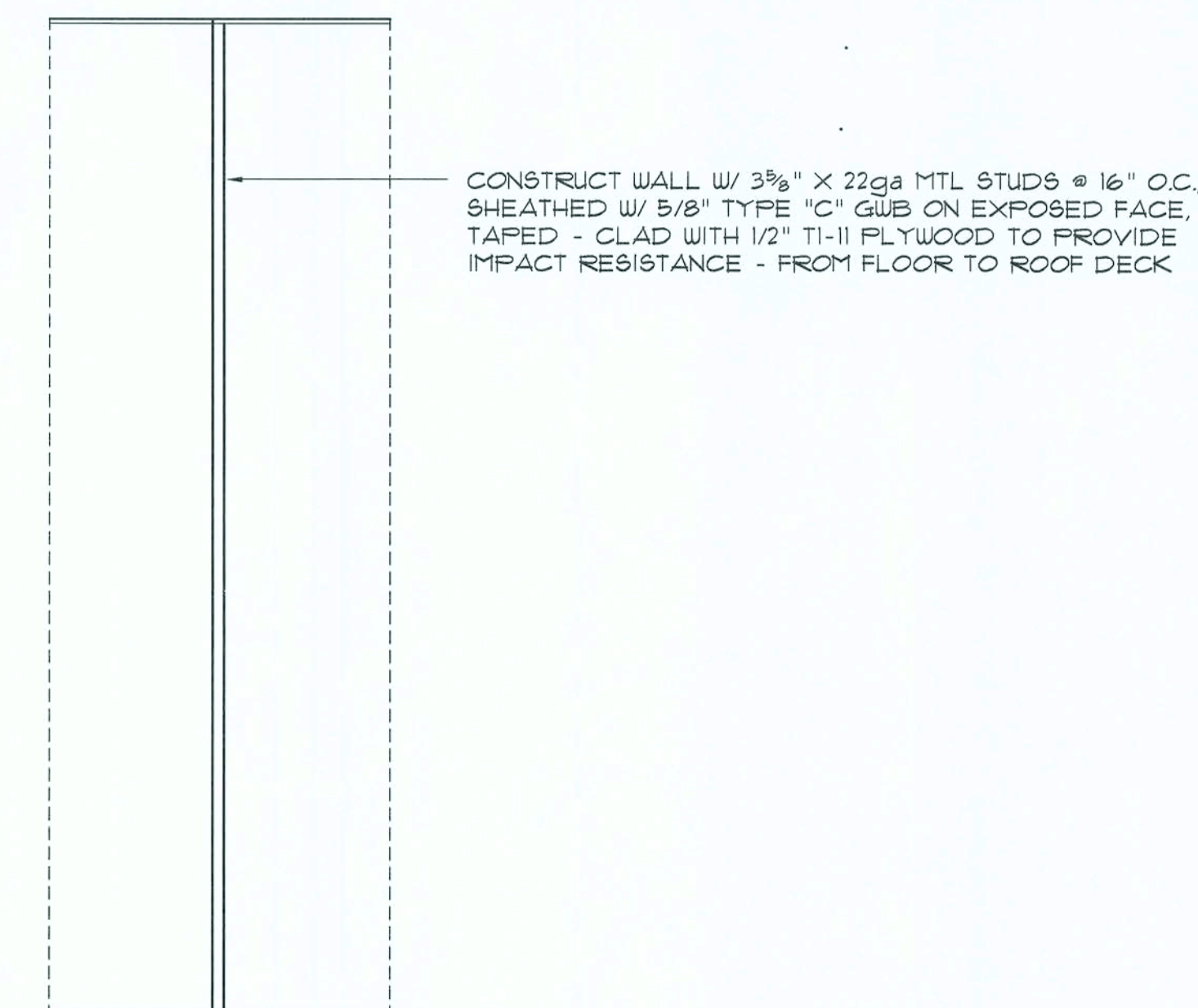

Fire Division PLAN

SCALE: 1/4" = 1'-0"

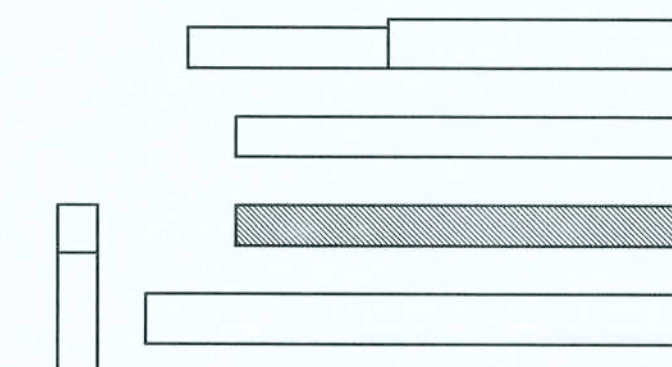

REVISION:

01 NOV 2001

Copyright 2006
N.P. Gesler, Architect

DRAWN:

178

WAREHOUSE BUILDINGS for JOHN LEE:
ELLISVILLE MINI-STORAGE
SOUTH US HWY 441, COLUMBIA COUNTY, FL
BUILDING "D" FOUNDATION PLAN

NICHOLAS PAUL GESLER
ARCHITECT
N.C.A.R.B. Certified
1788 NW Brown Rd
Lafayette, GA 30505
386-755-6021

DATE:

31 AUG 2001

COMB:

2K153

SHEET:

A.4

4 of 9

AR0007005

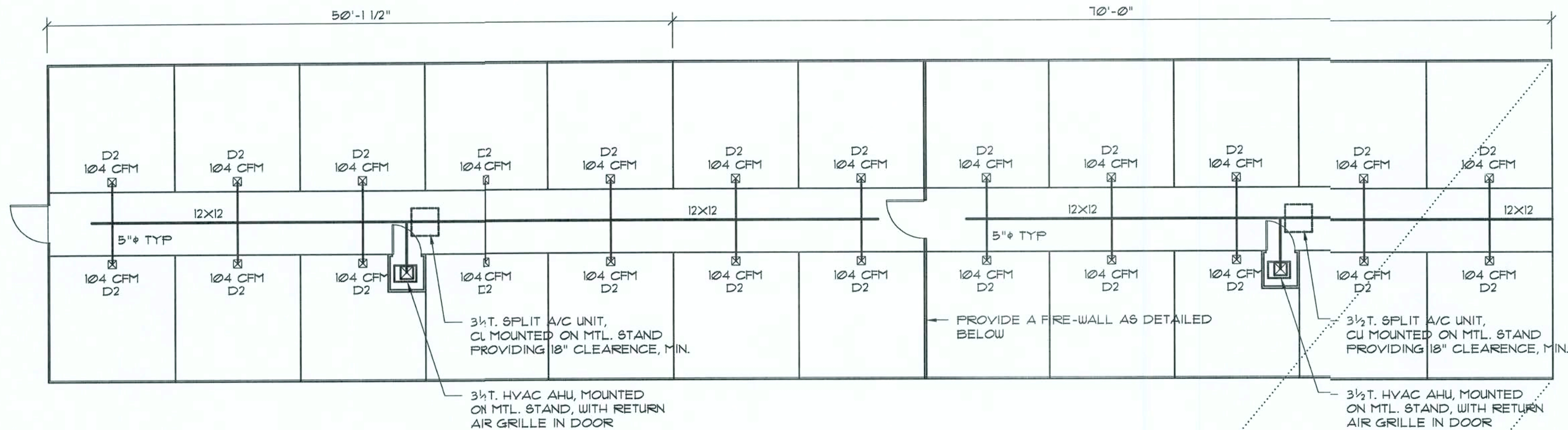

Fire Division PLAN "F"

SCALE: 1/8" = 1'-0"

NOTE!
ALL INDICATED ACCESS DOORS (6 TOTAL) SHALL BE
36" X 80" "C" LABEL HCM W/ MATCHING FRAMES
AND SELF-CLOSER

NOTE!
ALL INDICATED DOORS TO HVAC CLOSETS (4 TOTAL)
SHALL BE 28" X 80" "C" LABEL HCM W/ MATCHING
FRAMES AND SELF-CLOSER

NOTE!
PROVIDE AN AUTOMATIC FUSED LINK FIRE-DAMPER AT
EACH SUPPLY AIR DUCT, BETWEEN THE AHU CLOSET AND
THE CENTRAL PASSAGEWAY.

HVAC CLOSET WALL CONSTRUCTION:
CONSTRUCT WALL W/ 3/8" X 22ga MTL STUDS @ 16" O.C.,
SHEATHED W/ 5/8" TYPE "C" GWS ON EACH FACE,
TAPED - CLAD WITH 1/2" TI-II PLYWOOD TO PROVIDE
IMPACT RESISTANCE ON EXPOSED SIDES

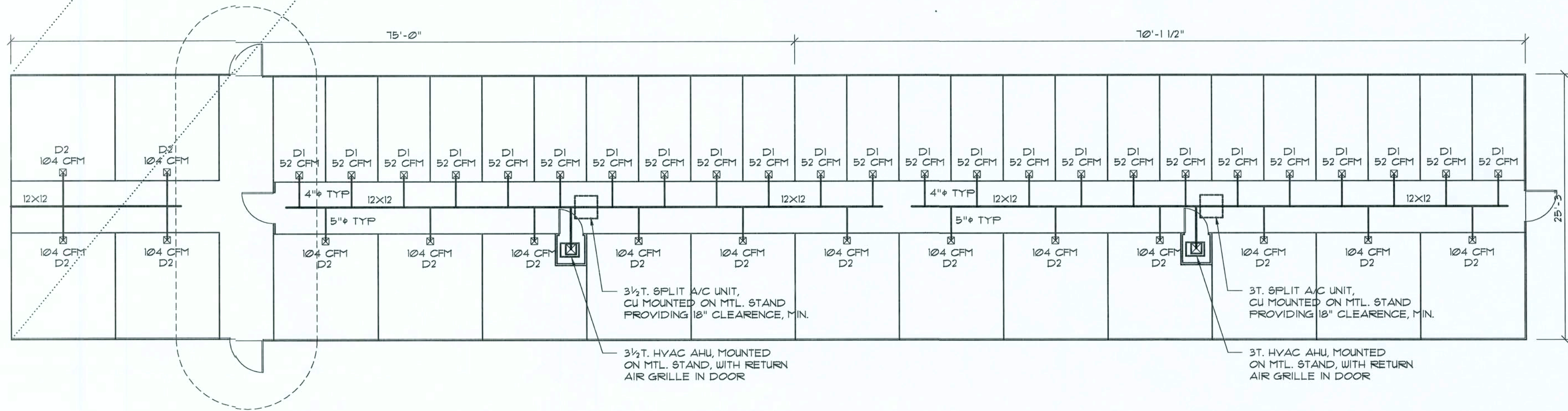

H.V.A.C. Equipment SCHEDULE

SCALE: NONE

EQUIPMENT SPECIFICATION: EQUAL EQUIPMENT BY LISTED MFG'RS IS APPROVED											
SYS.	MK	MOD		TOTAL COOL	SENSIBLE	HEATING	SEER	HSPF	ESP	KW	CFM
1	"RUUD"	CU: UFGB-042JA AHU: UHQA-1610JNV	>	42500 BTU	30800 BTU	41°F DB = 42000 BTU 17°F DB = 22600 BTU	11.75	7.15	.40"	4.13 10.15	1450
2	"RUUD"	CU: UFGB-036JA AHU: UHQA-1310JFV	>	35000 BTU	25200 BTU	41°F DB = 36200 BTU 17°F DB = 20000 BTU	11.10	8.00	.40"	3.53 10.15	1250

EQUIPMENT REQUIREMENTS

SYSTEM DISCRPTION:

HVAC SYSTEM SHALL BE A SPLIT SYSTEM, WITH
AN O/S CONDENSING UNIT AND I/S AIR HANDLERS.
THE SYSTEM SHALL BE A HEAT PUMP CONFIGURATION

NOTE: ELECTRICAL REQUIREMENTS, WIRING, FUSES,
STARTERS AND CONTROLS SHALL BE AS REQUIRED BY
THE MANUFACTURER FOR A COMPLETE & OPERATING
SYSTEM. ACCESSORY ITEMS, IE: DRIERS, RECEIVERS,
MOUNTING EQUIPMENT AND THE LIKE SHALL BE PART
OF THE SYSTEM AS REQUIRED.

NOTE 1

H.V.A.C. CONTRACTOR SHALL PREPARE ENGINEERED SHOP
DRAWINGS INDICATING ALL H.V.A.C. WORK, INCLUDING ALL
DUCTWORK LOC, SIZES, LINES, EQUIPMENT SCH. & BALANCING
REPORT - CONT'R SHALL PROVIDE 1 COPY OF SHOP DRAWINGS
TO OWNER & 2 COPIES TO THE PERMIT ISSUING AUTHORITY.

DUCTWORK

- DUCTWORK SHALL BE R42 FOIL FACED RIGID FIBER-
GLASS OR R60 FOIL FACED RIGID FIBERGLASS IN
ATTIC AREAS, FOR ALL MAIN TRUNK LINES W/ FOIL
FACED FLEX DUCT FOR ALL BRANCH DROPS.
- ALL TURNING VANES, EXTRACTORS AND DAMPERS
SHALL BE INCLUDED AND SHALL BE FABRICATED
FROM GALV. SHEET METAL.
- ALL JOINTS IN DUCTWORK SHALL BE LAP SPICED
IN THE DIRECTION OF FLOW AND SEALED W/ FOIL
FACED DUCT TAPE.

SUPPLY DIFFUSERS / RETURN GRILLES

- AIR DEVICES SHALL BE CONSTRUCTED OF ANODIZED
ALUM. FOR ALL WALL AND CEILING LOCATIONS.
- DIFFUSERS SHALL HAVE OFFERABLE DAMPERS W/
CURVED BLADE ADJUSTABLE VANES IN ALL WALL
& CEILING APPLICATIONS, AND OFFPOSED BLADE
DAMPERS IN FLOOR LOCATIONS.
- RETURN AIR GRILLES SHALL BE CONSTRUCTED OF
ANODIZED ALUM. FOR ALL WALL & CLG. LOCATIONS.
- RETURN AIR GRILLES SHALL HAVE AN OFFERABLE
FACE W/ A FILTER HOLDER INCLUDED.

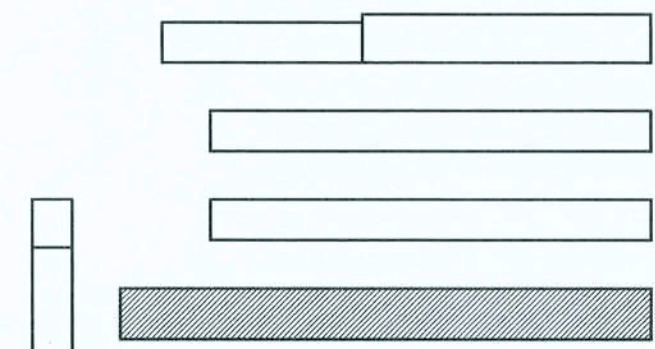

Key PLAN
SCALE: NONE

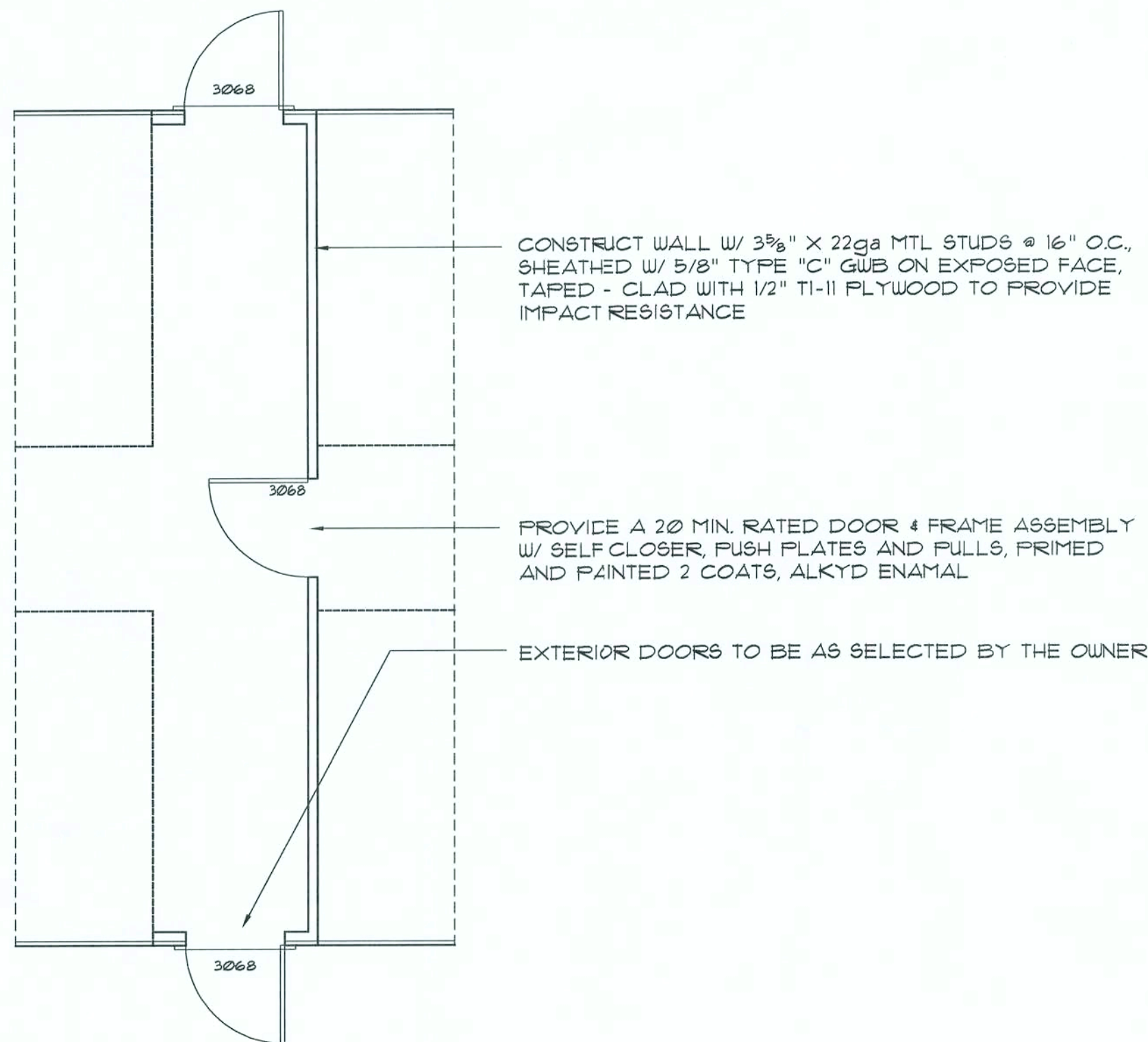

Fire Division PLAN

SCALE: 1/4" = 1'-0"

These drawings, as instruments of service, are the sole property of the architect, and may not be used, copied or reproduced in whole or in part, for use on or incorporated within any other job without specific and individual authorization by the architect.

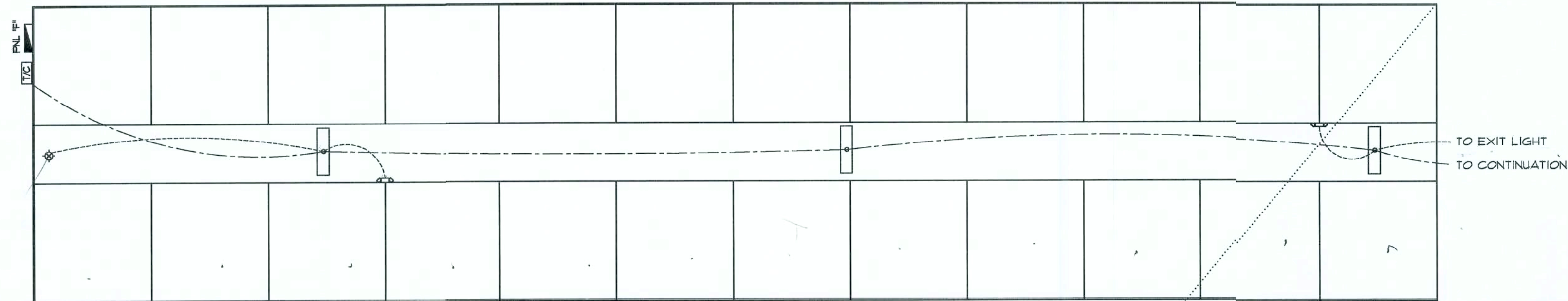

Lighting PLAN "F"

SCALE: 1/8" = 1'-0"

NOTE!
EMERGENCY LIGHTING AND EXIT SIGNS, SHALL BE PROVIDED AS DIRECTED BY THE FIRE MARSHAL. AND SHALL BE WIRED PER NEC 100-12F.

ELECTRICAL "AS-BUILT" DRAWINGS
ELECTRICAL CONTR SHALL PREPARE "AS-BUILT" SHOP DWGS INDICATING ALL ELECTRICAL WORK, INCLUDING ANY CHANGES TO THE ELEC. PLAN, ADD'NS TO THE ELEC. PLAN, RISER DIAGRAM, AS-BUILT PANEL SCHEDULE W/ ALL CKTS IDENTIFIED W/ CKT Nr., DESCRIPTION & BRKR, SERVICE ENT. & ALL UNDERGROUND WIRE LOCATIONS/ROUTING/DEPTH. RISER DIA. SHALL INCLUDE WIRE SIZES/TYPE & EQUIPMENT TYPE W/ RATINGS & LOADS.
CONTRACTOR SHALL PROVIDE 1 COPY OF AS-BUILT DWGS TO OWNER & 1 COPY TO THE PERMIT ISSUING AUTHORITY.

NOTE!
ALL PASSAGEWAY LIGHTING SHALL BE WIRED THROUGH TIME CLOCK - SET "ON" TO OCCURE AT OPENING OF BUSINESS DAY, SET "OFF" TO OCCURE AT CLOSE OF BUSINESS DAY

NOTE!
EACH RENTAL UNIT TO HAVE A KEYLESS PORC. SOCKET W/ 13W FLU. MED. BASE LAMP - CONTROL SHALL BE VIA 15 MIN. TIMER SWITCH, TYPICAL, T.O.

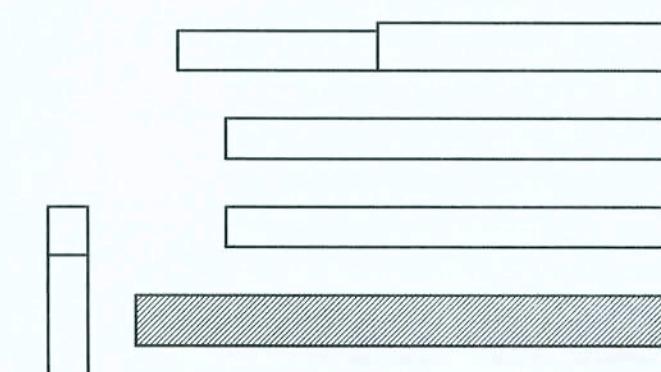
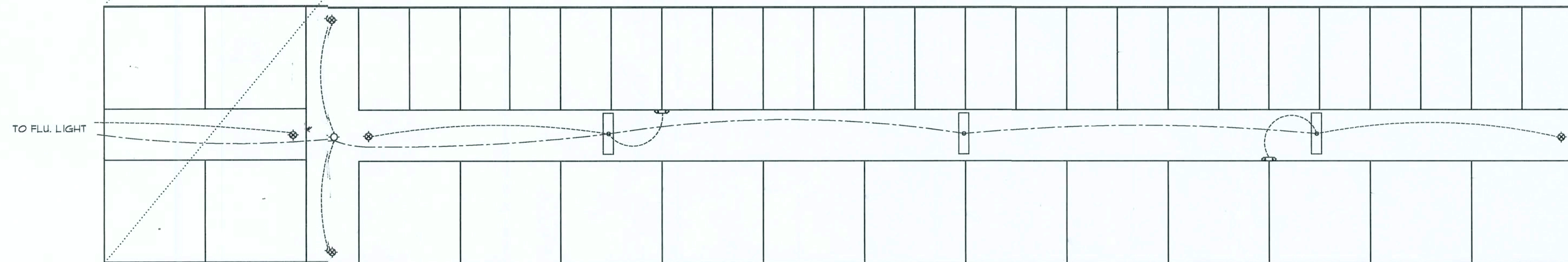

Key PLAN
SCALE: NONE

REVISION:

Copyright, 2006
N.P. Gesler, Architect

DRAWN:

np8

WAREHOUSE BUILDINGS for JOHN LEE:
ELLISVILLE MINI-STORAGE
SOUTH US HWY 441, COLUMBIA COUNTY, FL
BUILDING "F" FIRE DIVISION PLAN

NP
NICHOLAS
PAUL
GESLER
ARCHITECT
N.C.A.R.S. Certified
1756 NW Brown Rd.
Lake City, FL 32055
386-753-9021

DATE:

21 SEP 2007

COMM:

2K153

SHEET:

A.7a
7 OF 9

AR0007005