



STATE OF FLORIDA
DEPARTMENT OF ENVIRONMENTAL PROTECTION
ONSITE SEWAGE TREATMENT AND DISPOSAL
SYSTEM (OSTDS)

CR # 20-00392

PERMIT NO. 23-0737
DATE PAID: 10/20/23
FEE PAID: 310.80
RECEIPT #: 2006694

APPLICATION FOR CONSTRUCTION PERMIT

APPLICATION FOR:

☒ New System ☐ Existing System ☐ Holding Tank ☐ Innovative
☐ Repair ☐ Abandonment ☐ Temporary ☐

APPLICANT: J. O. WALDRON TESTAMENTARY TRUST / ROBERT WALDRON

AGENT: PAUL LLOYD

TELEPHONE: (386) 984-6224

MAILING ADDRESS: 6071 SE COUNTY LINE RD.

LULU

FL

TO BE COMPLETED BY APPLICANT OR APPLICANT'S AUTHORIZED AGENT. SYSTEMS MUST BE CONSTRUCTED BY A PERSON LICENSED PURSUANT TO 489.105(3) (m) OR 489.552, FLORIDA STATUTES. IT IS THE APPLICANT'S RESPONSIBILITY TO PROVIDE DOCUMENTATION OF THE DATE THE LOT WAS CREATED OR PLATTED (MM/DD/YY) IF REQUESTING CONSIDERATION OF STATUTORY GRANDFATHER PROVISIONS.

PROPERTY INFORMATION

LOT: N/A BLOCK: N/A SUBDIVISION: METES AND BOUNDS PLATTED:

PROPERTY ID #: 23-4S-18-10399-000 ZONING: AG I/M OR EQUIVALENT: ☐ NO ☐

PROPERTY SIZE: 119.250 ACRES WATER SUPPLY: ☒ PRIVATE PUBLIC ☐ ≤ 2000 GPD ☐ > 2000 GPD

IS SEWER AVAILABLE AS PER 381.0065, FS? ☐ NO ☐ DISTANCE TO SEWER: N/A FT

PROPERTY ADDRESS: 6071 SE COUNTY LINE RD. LULU

DIRECTIONS TO PROPERTY: TAKE 90 EAST. TURN LEFT ON HWY 100. TURN LEFT ON COUNTY LINE RD. SITE APP. 1 MILE ON RIGHT BEHIND HOUSE.

BUILDING INFORMATION ☒ RESIDENTIAL ☐ COMMERCIAL

Unit No.	Type of Establishment	No. of Bedrooms	Building Area Sqft	Commercial/Institutional System Design Table 1, Chapter 62-6, FAC
----------	-----------------------	-----------------	--------------------	---

1	<u>MOBILE HOME</u>	<u>3</u>	<u>1,780</u>	
---	--------------------	----------	--------------	--

2				
---	--	--	--	--

3				
---	--	--	--	--

4				
---	--	--	--	--

☐ Floor/Equipment Drains ☐ Other (Specify)

SIGNATURE: Paul Lloyd

DATE: 10/19/23

Application for Onsite Sewage Disposal System
Construction Permit. Part II Site Plan

Permit Application Number: 23-0727

ALL CHANGES MUST BE APPROVED BY THE COUNTY HEALTH UNIT

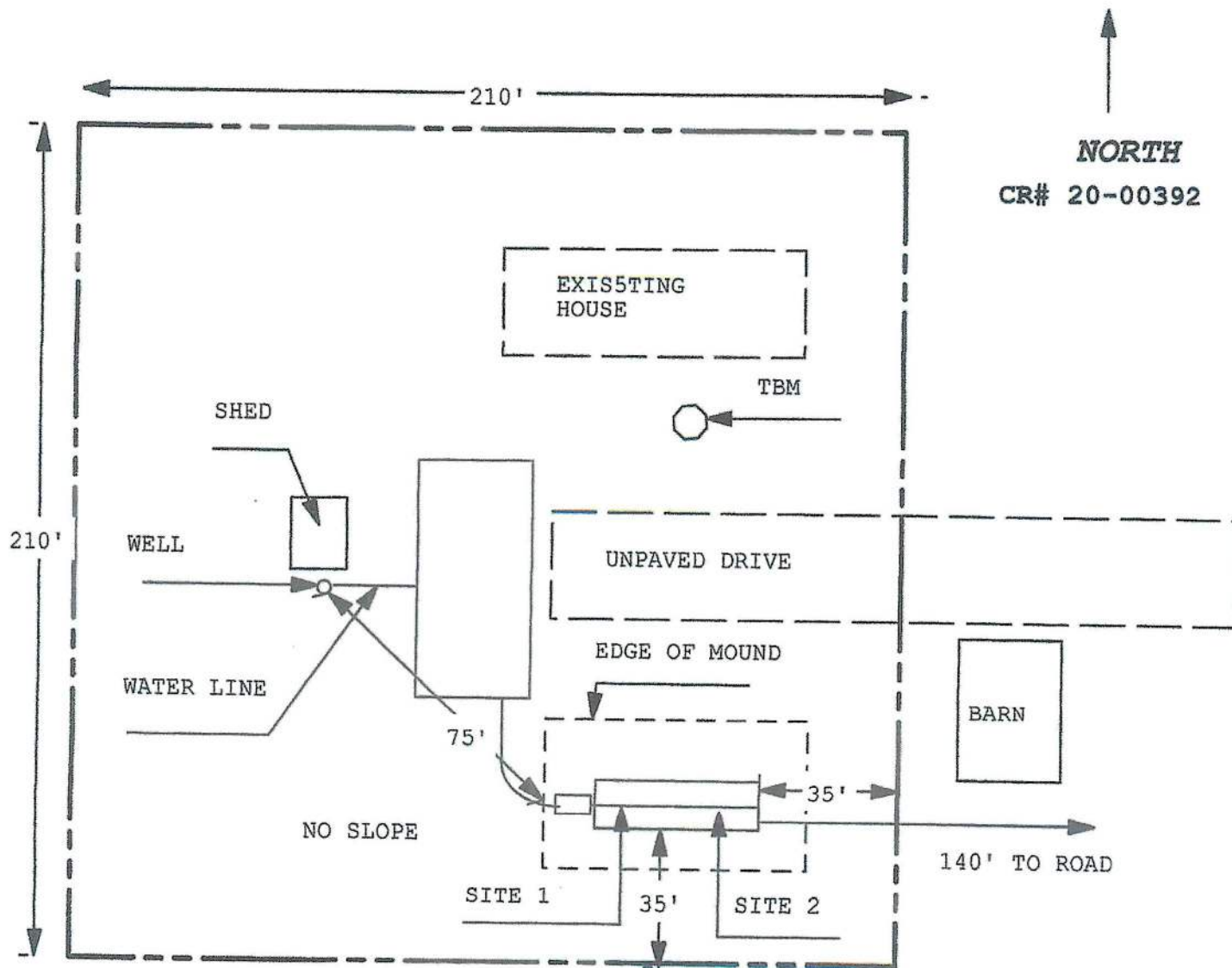

1 INCH = 40 FEET

NO WELLS WITHIN 100'

Site Plan Submitted By Paul Lloyd Date 10/19/23
Plan Approved X Not Approved Date 10/20/23

By [Signature] CPHU

Notes: