

DATE 04/27/2006

Columbia County Building Permit

PERMIT

This Permit Expires One Year From the Date of Issue

000024441

APPLICANT JOHN GOULD PHONE 719-5522

ADDRESS 128 SE POUNDS HAMMOCK RD LAKE CITY FL 32025

OWNER JOHN GOULD/LISA KINNEY PHONE 719-5522

ADDRESS 130 SE POUNDS HAMMOCK RD LAKE CITY FL 32025

CONTRACTOR DALE HOUSTON PHONE 752-7814

LOCATION OF PROPERTY SR 100, TR ON POUNDS HAMMOCK, 1ST DRIVE ON RIGHT AFTER RAILROAD TRACKS

TYPE DEVELOPMENT MH,UTILITY ESTIMATED COST OF CONSTRUCTION 0.00

HEATED FLOOR AREA TOTAL AREA HEIGHT STORIES

FOUNDATION WALLS ROOF PITCH FLOOR

LAND USE & ZONING A-3 MAX. HEIGHT

Minimum Set Back Requirments: STREET-FRONT 30.00 REAR 25.00 SIDE 25.00

NO. EX.D.U. 0 FLOOD ZONE X DEVELOPMENT PERMIT NO.

PARCEL ID 12-4S-17-08330-000 SUBDIVISION

LOT BLOCK PHASE UNIT TOTAL ACRES

IH0000040

Culvert Permit No. Culvert Waiver Contractor's License Number Applicant/Owner/Contractor

EXISTING 06-0358-N BK JH Y

Driveway Connection Septic Tank Number LU & Zoning checked by Approved for Issuance New Resident

COMMENTS: ONE FOOT ABOVE THE ROAD

Check # or Cash 1015 003

FOR BUILDING & ZONING DEPARTMENT ONLY

(footer/Slab)

Temporary Power date/app. by Foundation date/app. by Monolithic date/app. by

Under slab rough-in plumbing date/app. by Slab date/app. by Sheathing/Nailing date/app. by

Framing date/app. by Rough-in plumbing above slab and below wood floor date/app. by

Electrical rough-in date/app. by Heat & Air Duct date/app. by Peri. beam (Lintel) date/app. by

Permanent power date/app. by C.O. Final date/app. by Culvert date/app. by

M/H tie downs, blocking, electricity and plumbing date/app. by Pool date/app. by

Reconnection date/app. by Pump pole date/app. by Utility Pole date/app. by

M/H Pole date/app. by Travel Trailer date/app. by Re-roof date/app. by

BUILDING PERMIT FEE \$ 0.00 CERTIFICATION FEE \$ 0.00 SURCHARGE FEE \$ 0.00

MISC. FEES \$ 200.00 ZONING CERT. FEE \$ 50.00 FIRE FEE \$ 35.52 WASTE FEE \$ 73.50

FLOOD DEVELOPMENT FEE \$ FLOOD ZONE FEE \$ 25.00 CULVERT FEE \$ TOTAL FEE 384.02

INSPECTORS OFFICE CLERKS OFFICE

NOTICE: IN ADDITION TO THE REQUIREMENTS OF THIS PERMIT, THERE MAY BE ADDITIONAL RESTRICTIONS APPLICABLE TO THIS PROPERTY THAT MAY BE FOUND IN THE PUBLIC RECORDS OF THIS COUNTY. AND THERE MAY BE ADDITIONAL PERMITS REQUIRED FROM OTHER GOVERNMENTAL ENTITIES SUCH AS WATER MANAGEMENT DISTRICTS, STATE AGENCIES, OR FEDERAL AGENCIES.

"WARNING TO OWNER: YOUR FAILURE TO RECORD A NOTICE OF COMMENCEMENT MAY RESULT IN YOUR PAYING TWICE FOR IMPROVEMENTS TO YOUR PROPERTY. IF YOU INTEND TO OBTAIN FINANCING, CONSULT WITH YOUR LENDER OR AN ATTORNEY BEFORE RECORDING YOUR NOTICE OF COMMENCEMENT."

This Permit Must Be Prominently Posted on Premises During Construction

PLEASE NOTIFY THE COLUMBIA COUNTY BUILDING DEPARTMENT AT LEAST 24 HOURS IN ADVANCE OF EACH INSPECTION, IN ORDER THAT IT MAY BE MADE WITHOUT DELAY OR INCONVIENCE, PHONE 758-1008. THIS PERMIT IS NOT VALID UNLESS THE WORK AUTHORIZED BY IT IS COMMENCED WITHIN 6 MONTHS AFTER ISSUANCE.

The Issuance of this Permit Does Not Waive Compliance by Permittee with Deed Restrictions.

PERMIT APPLICATION / MANUFACTURED HOME INSTALLATION APPLICATION

For Office Use Only

(Revised 8-23-05)

Zoning Official BLK 18.0000

Building Official OK 5/17 4-17

AP# 0004-34 Date Received 4/19 By JW Permit # 24441

Flood Zone X Development Permit N/A Zoning A-3 Land Use Plan Map Category A-3

Comments - 911 ADDRESS - POUND
Need wind zone rating

FEMA Map# _____ Elevation _____ Finished Floor _____ River _____ In Floodway _____

☒ Site Plan with Setbacks Shown ☒ EH Signed Site Plan ☒ EH Release ☐ Well letter ☒ Existing well

☒ Copy of Recorded Deed or Affidavit from land owner ☒ Letter of Authorization from Installer

911 Address

- Property ID # R 08 330-000 (12-45-17) Must have a copy of the property deed
- New Mobile Home _____ Used Mobile Home ☒ Year 1989
- Applicant JOHN E GOULD JR Phone # 719-5522
- Address 128 S.E. Pounds HAMMOCK Rd LAKE CITY 32025
- Name of Property Owner SAME Phone# SAME
- 911 Address 130 SE Pounds Hammock Rd, L.C. 32025
- Circle the correct power company - FL Power & Light - Clay Electric
(Circle One) - Suwannee Valley Electric - Progress Energy
- Name of Owner of Mobile Home SAME Phone # SAME
Address _____
- Relationship to Property Owner Daughter - Lisa Kinney
- Current Number of Dwellings on Property 1
- Lot Size _____ Total Acreage 46.6
- Do you : Have an Existing Drive or need a Culvert Permit or a Culvert Waiver (Circle one)
- Is this Mobile Home Replacing an Existing Mobile Home NO (adding 2nd unit) (Owens)
- Driving Directions to the Property SR 100 To Pounds HAMMOCK, FL WE ARE THE FIRST Drive way - RIGHT AFTER CROSSING RR TRACKS
- Name of Licensed Dealer/Installer Dale Houston Phone # 386-752-7814
- Installers Address 136 S.W. Baws Sien Lake City FL 32024
- License Number TH05000040 Installation Decal # 269197

@ CAM112M01	S	CamaUSA Appraisal System			Columbia County
4/05/2006	9:02	Legal Description Maintenance		27500	Land 001
Year T	Property	Sel		4682	AG 001
2006	R 12-4S-17-08330-000			82264	Bldg 001
	128 POUNDS HAMMOCK RD SE LAKE CITY			1500	Xfea 001
HX	GOULD JOHN GORDON JR & BRENDA			115946	TOTAL B*

1	NW1/4 OF NW1/4 S OF G S & F	RR, EX RD R/W FOR POUNDS	2
3	HAMMOCK RD DESC ORB 758-346	ORB 469-382, 983-1655	4
5	(JOINS RE #07468-000)		6
7			8
9			10
11			12
13			14
15			16
17			18
19			20
21			22
23			24
25			26
27			28

Mnt 5/21/2003 TERRY

F1=Task F3=Exit F4=Prompt F10=GoTo PgUp/PgDn F24=More



Columbia County Property Appraiser

J. Doyle Crews, CFA - Lake City, Florida - 386-758-1083

PARCEL: 12-4S-17-08330-000 HX - IMPROVED A (005000)

NW1/4 OF NW1/4 S OF G S & F RR, EX RD R/W FOR POUNDS HAMMOCK RD
DESC ORB 758-346.

Name: GOULD JOHN GORDON JR & BRENDA

Site: POUNDS HAMMOCK

Mail: 128 SE POUNDS HAMMOCK RD

LAKE CITY, FL 32025

Sales Info 5/16/2003 \$205,000.001 / Q

LandVal \$27,500.00

BldgVal \$82,264.00

ApprVal \$115,946.00

JustVal \$296,559.00

Assd \$87,533.00

Exmpt \$25,000.00

Taxable \$62,533.00

0 190 380 570 ft



This information, GIS Map Updated: 4/6/2006, was derived from data which was compiled by the Columbia County Property Appraiser Office solely for the governmental purpose of property assessment. This information should not be relied upon by anyone as a determination of the ownership of property or market value. No warranties, expressed or implied, are provided for the accuracy of the data herein, its use, or its interpretation. Although it is periodically updated, this information may not reflect the data currently on file in the Property Appraiser's office. The assessed values are NOT certified values and therefore are subject to change before being finalized for ad valorem assessment purposes.

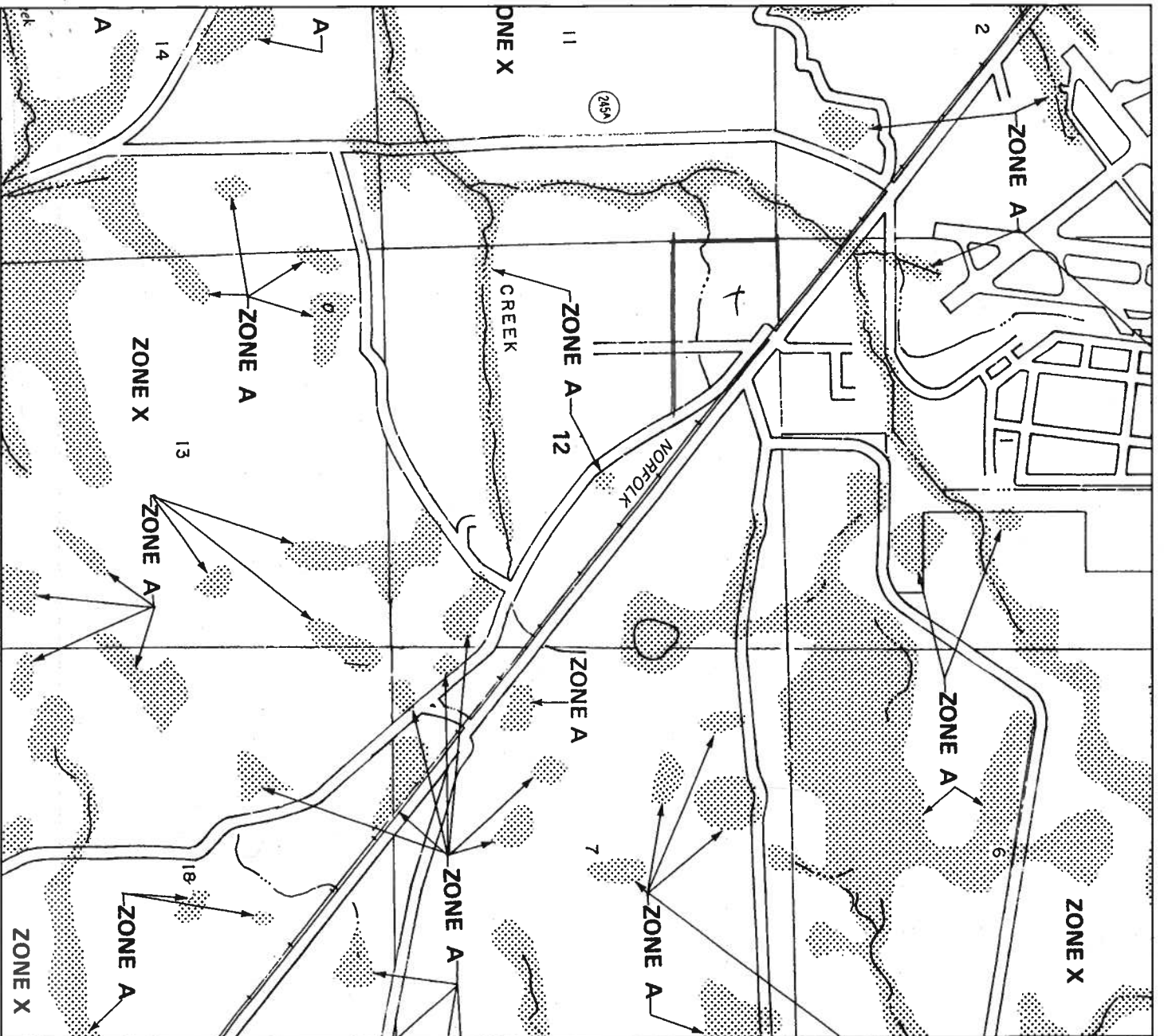

APPROXIMATE SCALE IN FEET
 2000 0 2000

NATIONAL FLOOD INSURANCE PROGRAM

FIRM
 FLOOD INSURANCE RATE MAP

COLUMBIA
 COUNTY,
 FLORIDA
 (UNINCORPORATED AREAS)

PANEL 200 OF 300

PANEL LOCATION

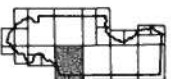

COMMUNITY-PANEL NUMBER
 120070 0200 B

EFFECTIVE DATE:
 JANUARY 6, 1988



Federal Emergency Management Agency

This is an official copy of a portion of the above referenced flood map. It was extracted using F-MIT Version 1.0. This map does not reflect changes or amendments which may have been made subsequent to the date on the title block. Further information about National Flood Insurance Program flood hazard maps is available at www.fema.gov/mit/isd.

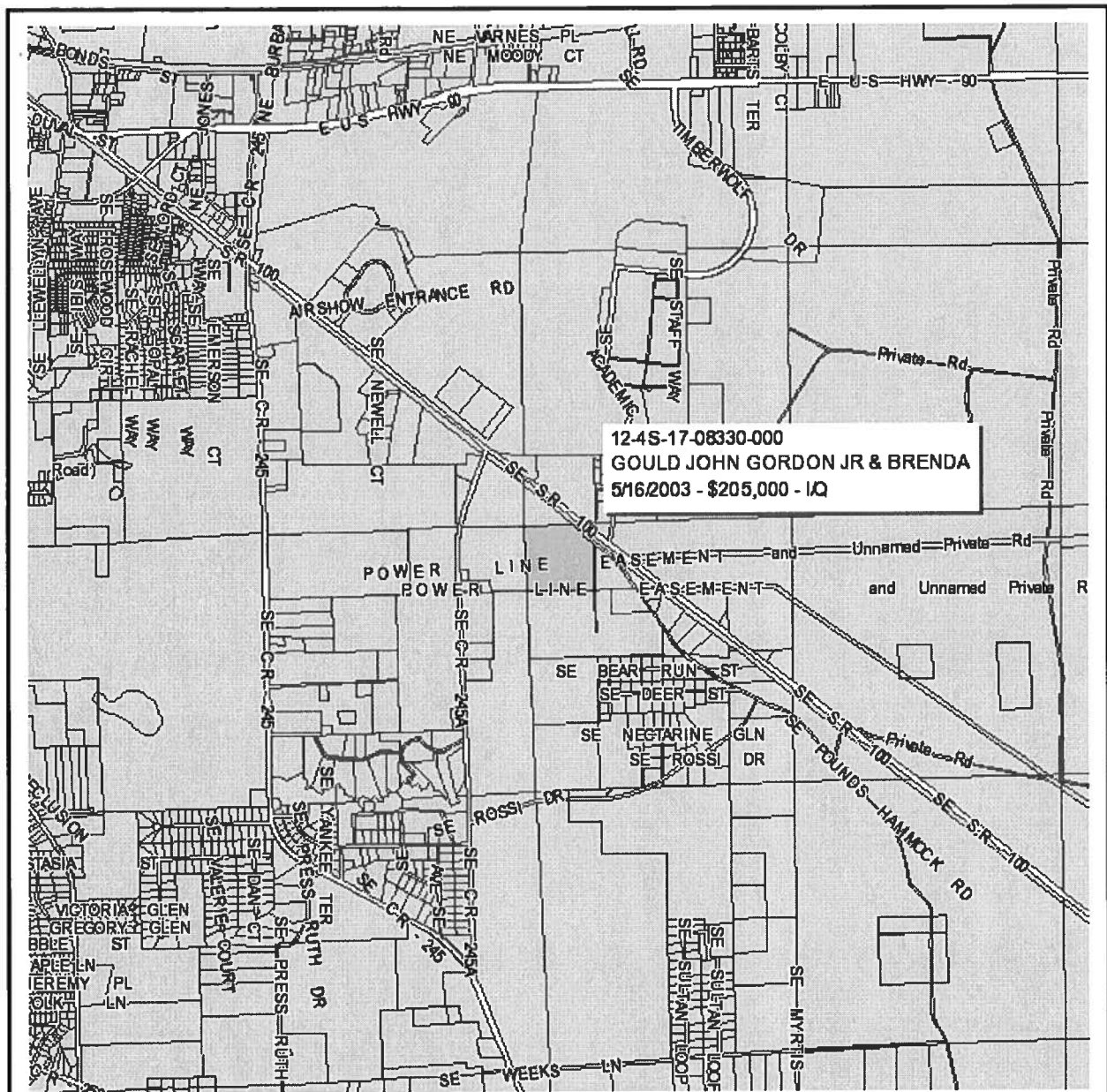

Columbia County Property Appraiser

J. Doyle Crews, CFA - Lake City, Florida - 386-758-1083

PARCEL: 12-4S-17-08330-000 HX - IMPROVED A (005000)

NW1/4 OF NW1/4 S OF G S & F RR, EX RD RW FOR POUNDS HAMMOCK RD
DESC ORB 758-346.

Name: GOULD JOHN GORDON JR & BRENDA

Site: POUNDS HAMMOCK

Mail: 128 SE POUNDS HAMMOCK RD
LAKE CITY, FL 32025

Sales Info: 5/16/2003 \$205,000.001 / Q

LandVal	\$27,500.00
BldgVal	\$82,264.00
ApprVal	\$115,946.00
JustVal	\$296,559.00
Assd	\$87,533.00
Exmpt	\$25,000.00
Taxable	\$62,533.00

0 0.2 0.4 0.6 mi



This information, GIS Map Updated: 4/6/2006, was derived from data which was compiled by the Columbia County Property Appraiser Office solely for the governmental purpose of property assessment. This information should not be relied upon by anyone as a determination of the ownership of property or market value. No warranties, expressed or implied, are provided for the accuracy of the data herein, it's use, or it's interpretation. Although it is periodically updated, this information may not reflect the data currently on file in the Property Appraiser's office. The assessed values are NOT certified values and therefore are subject to change before being finalized for ad valorem assessment purposes.

- SAMPLE:**

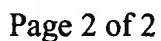

Permit Application Number 06-0358N

Scale: 1 inch = 50 feet.

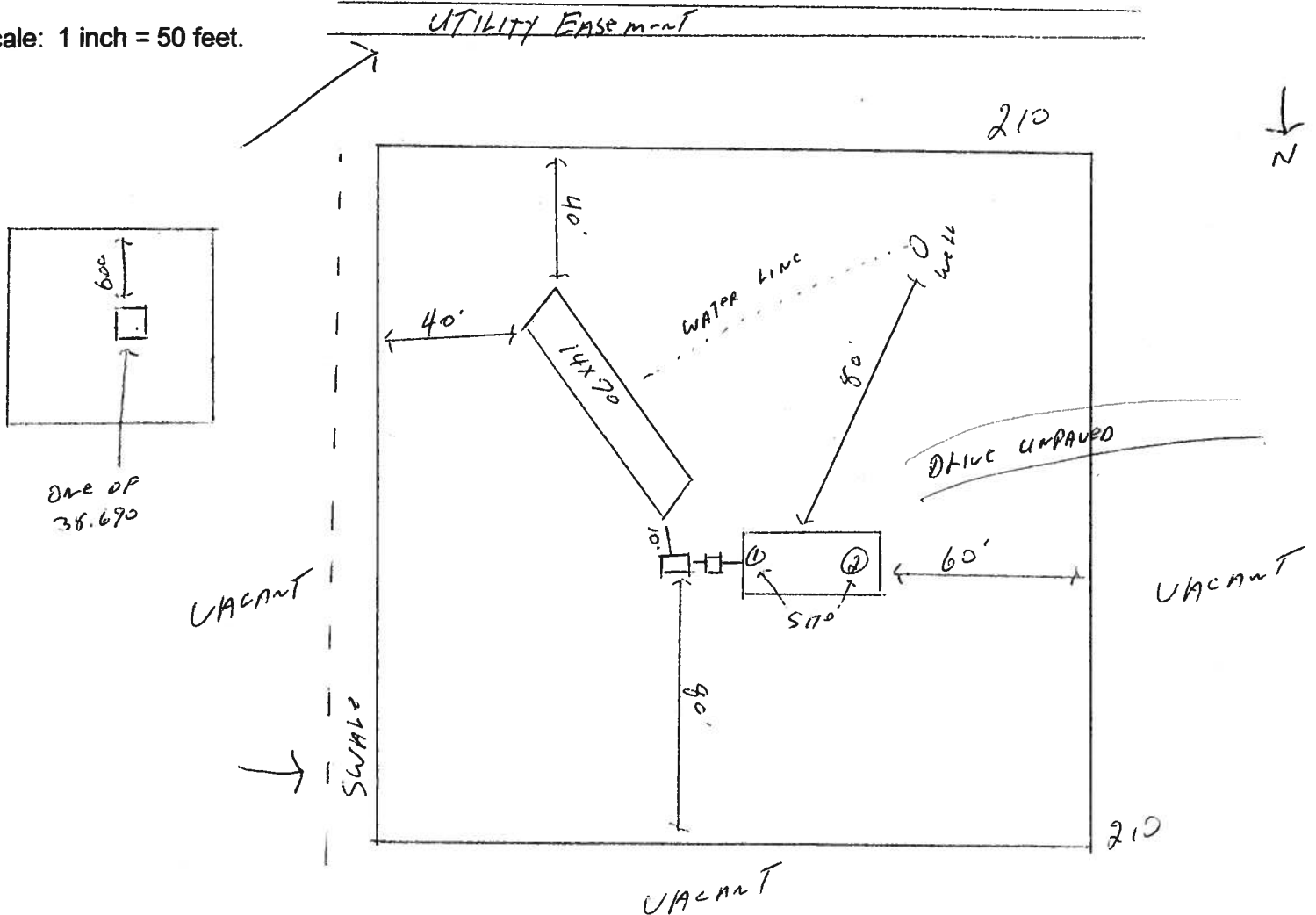

Notes: _____

Site Plan submitted by: R.C. Ford

Plan Approved ✓

Not Approved_____

MASTER CONTRACTOR

Date 9/14/56

By [Signature] Columbia County Health Department

ALL CHANGES MUST BE APPROVED BY THE COUNTY HEALTH DEPARTMENT

Dale's Mobile Home Set-Up
Rt 27 Box 1489
Lake City, Fl. 32024
386-752-7814

I hereby give permission to John Gould Jr as my representative to
pull a mobile home move-on permit for John Gould Jr
At 128 SE Pounds Hammock Rd

Yr 1989 Make OAKWOOD Model
Serial #

Dale Houston

Dale Houston, Owner

PERMIT NUMBER

PERMIT WORKSHEET

Installer DAE Houston License # 140000040

Address of home being installed _____

Manufacturer DAKWOOD Length x width 70x14

NOTE: If home is a single wide fill out one half of the blocking plan. If home is a triple or quad wide sketch in remainder of home.

I understand Lateral Arm Systems cannot be used on any home (new or used) where the sidewall ties exceed 5 ft 4 in.

Installer's initials DAE

Typical pier spacing



Marriage wall piers within 7' of end of home per Rule 15C

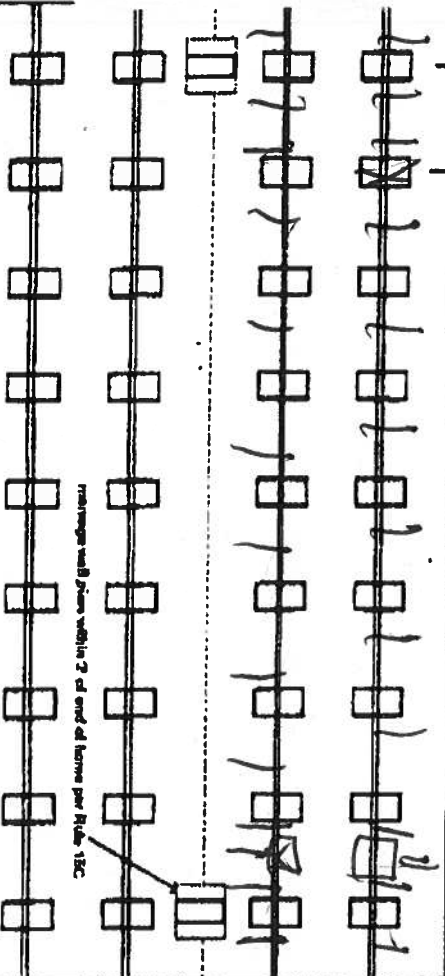

New Home ☐ Used Home ☒

Home installed to the Manufacturer's Installation Manual ☐

Home is installed in accordance with Rule 15C ☒

Single wide ☒ Wind Zone II ☒ Wind Zone III ☐

Double wide ☐ Installation Detail # 269197

Triple/Quad ☐ Serial # _____

PIER SPACING TABLE FOR USED HOMES

Load bearing capacity (sq ft)	16' x 16' (256)	18 1/2' x 18 1/2' (342)	20' x 20' (400)	22' x 22' (484)	24' x 24' (576)	26' x 26' (676)
1000 psf	3'	4'	5'	6'	7'	8'
1500 psf	4' 8"	6'	7'	8'	9'	10'
2000 psf	6'	8'	9'	10'	11'	12'
2500 psf	7' 6"	9'	10'	11'	12'	13'
3000 psf	8'	10'	11'	12'	13'	14'
3500 psf	8'	10'	11'	12'	13'	14'

Interpolated from Rule 15C-1 pier spacing table.

PIER PAD SIZES

1 beam pier pad size 23x31

Perimeter pier pad size 16x16

Other pier pad sizes (required by the mfg.) _____

Draw the approximate locations of marriage wall openings 4 foot or greater. Use this symbol to show the piers.

List all marriage wall openings greater than 4 foot and their pier pad sizes below.

POPULAR PAD SIZES

Pad Size	Sq ft
18 x 18	324
16 x 16	256
18.5 x 18.5	342
16 x 22.5	360
17 x 22	374
13 1/4 x 26 1/4	348
20 x 20	400
17 3/8 x 25 3/8	441
17 1/2 x 25 1/2	446
24 x 24	576
26 x 26	676

ANCHORS

4 ft 5 ft

FRAME TIES

within 2' of end of home spaced at 5' 4" oc

OTHER TIES

Number _____

TIEDOWN COMPONENTS

* Longitudinal Stabilizing Device (LSD)
Manufacturer DAE Houston
Longitudinal Stabilizing Device w/ Lateral Arms Manufacturer _____

Sidewall Longitudinal Marriage wall Shearwall _____

POCKET PENETROMETER TEST

The pocket penetrometer tests are rounded down to or check here to declare 1000 lb. soil without testing.

X _____ X _____

psf *1000*

POCKET PENETROMETER TESTING METHOD

1. Test the perimeter of the home at 6 locations.
2. Take the reading at the depth of the footer.
3. Using 500 lb. increments, take the lowest reading and round down to that increment.

X _____

X _____

X _____

TORQUE PROBE TEST

The results of the torque probe test is _____ inch pounds or check here if you are declaring 5' anchors without testing. A test showing 275 inch pounds or less will require 4 foot anchors.

Note: A state approved lateral arm system is being used and 4 ft. anchors are allowed at the sidewall locations. I understand 5 ft anchors are required at all centerline tie points where the torque test reading is 275 or less and where the mobile home manufacturer may requires anchors with 4980 lb holding capacity.

DT Installer's initials

ALL TESTS MUST BE PERFORMED BY A LICENSED INSTALLER

Installer Name

Mike Housh

Date Tested

4-6-06

Electrical

Connect electrical conductors between multi-wide units, but not to the main power source. This includes the bonding wire between multi-wide units. Pg. *N/A*

Plumbing

Connect all sewer drains to an existing sewer tap or septic tank. Pg. *N/A*

Connect all potable water supply piping to an existing water meter, water tap, or other independent water supply systems. Pg. *N/A*

Site Preparation

Debris and organic material removed ☒ Swale ☒ Pad ☐ Other ☐

Fastening multi wide units

Floor: Type Fastener: Length: Spacing:
Walls: Type Fastener: Length: Spacing:
Roof: Type Fastener: Length: Spacing:

For used homes, a 30 gauge, 8" wide, galvanized metal strip will be centered over the peak of the roof and fastened with galv. roofing nails at 2" on center on both sides of the centerline.

Gasket (weatherproofing requirement)

I understand a properly installed gasket is a requirement of all new and used homes and that condensation, mildew and buckled marriage walls are a result of a poorly installed or no gasket being installed. I understand a strip of tape will not serve as a gasket.

Installer's initials

Installed:

Between Floors Yes
Between Walls Yes
Bottom of ridgebeam Yes

Type gasket Pg. _____

Weatherproofing

The bottomboard will be repaired and/or taped. Yes ☒ Pg. *N/A*
Siding on units is installed to manufacturer's specifications. Yes ☒ *N/A*
Fireplace chimney installed so as not to allow intrusion of rain water. Yes ☒ *N/A*

Miscellaneous

Skirting to be installed. Yes ☒ No ☐
Dryer vent installed outside of skirting. Yes ☒ No ☐
Range downflow vent installed outside of skirting. Yes ☒ No ☐
Drain lines supported at 4 foot intervals. Yes ☒ No ☐
Electrical crossovers protected. Yes ☒ No ☐
Other: *N/A*

Installer verifies all information given with this permit worksheet is accurate and true based on the

manufacturer's installation instructions and or Rule 15C-1 & 2

Installer Signature *Mike Housh* Date *4/6/06*

STATE OF FLORIDA
COUNTY OF COLUMBIA

AFFIDAVIT

This is to certify that I (We), BRENDA GOULD, as the
seller, by an **Agreement for Deed**, of the below described property:

Tax Parcel No. 12-45-17-0830-000

Subdivision (Name, lot, Block, Phase) _____

Give my permission for LISA KINNEY, Daughter to place a
(Mobile Home) Travel Trailer / Single Family Home)

I (We) understand that this could result in an assessment for solid waste and fire
protection services levied on this property.

Brenda Gould
(1) Seller Signature

(2) Seller Signature

Sworn to and subscribed before me this 14 day of April, 20 06. This

(These) person (s) are personally known to me or produced ID FL DL.
(Type)

**** I AM DESIGNATING 5 ACRES ON THE SOUTHEAST PORTION
OF MY PROPERTY TO MY DAUGHTER LISA KINNEY.**

Laurie Hodson
Notary Public Signature
State of Florida
My commission expires: June 28, 2008

Laurie Hodson
Notary Printed Name

Brenda Gould
BRENDA GOULD



CODE ENFORCEMENT I
PRELIMINARY MOBILE HOME INSPECTION REPORT

DATE RECEIVED 4-18-06 BY GP IS THE M/H ON THE PROPERTY WHERE THE PERMIT WILL BE ISSUED? No
OWNERS NAME John Gould PHONE _____ CELL _____
ADDRESS _____

MOBILE HOME PARK _____ SUBDIVISION _____

DRIVING DIRECTIONS TO MOBILE HOME 2475, TL on Norris Ave., 909 Norris Ave.

At Dale Houston house
MOBILE HOME INSTALLER Dale Houston PHONE 623-6523 CELL _____

MOBILE HOME INFORMATION

MAKE Oakwood YEAR 1989 SIZE 14 x 70 COLOR Grey
SERIAL No. _____

WIND ZONE II Must be wind zone II or higher NO WIND ZONE I ALLOWED

INTERIOR: **INSPECTION STANDARDS**

(P or F) P= PASS F= FAILED

☒ SMOKE DETECTOR () OPERATIONAL () MISSING
☒ FLOORS () SOLID () WEAK () HOLES DAMAGED LOCATION _____
☒ DOORS () OPERABLE () DAMAGED
☒ WALLS () SOLID () STRUCTURALLY UNSOUND
☒ WINDOWS () OPERABLE () INOPERABLE
☒ PLUMBING FIXTURES () OPERABLE () INOPERABLE () MISSING
☒ CEILING () SOLID () HOLES () LEAKS APPARENT

EXTERIOR:

☒ ELECTRICAL (FIXTURES/OUTLETS) () OPERABLE () EXPOSED WIRING () OUTLET COVERS MISSING () LIGHT FIXTURES MISSING
☒ WALLS / SIDING () LOOSE SIDING () STRUCTURALLY UNSOUND () NOT WEATHERTIGHT () NEEDS CLEANING
☒ WINDOWS () CRACKED/ BROKEN GLASS () SCREENS MISSING () WEATHERTIGHT
☒ ROOF () APPEARS SOLID () DAMAGED

STATUS:
APPROVED ☒ WITH CONDITIONS: _____
NOT APPROVED _____ NEED REINSPECTION FOR FOLLOWING CONDITIONS _____

SIGNATURE Dog RA ID NUMBER 306 DATE 4-19-06

CODE ENFORCEMENT
ELIMINARY MOBILE HOME INSPECTION REPORT

DATE RECEIVED 4-18-06 BY GP IS THE M/H ON THE PROPERTY WHERE THE PERMIT WILL BE ISSUED? No
OWNERS NAME John Gould PHONE _____ CELL _____

ADDRESS _____

MOBILE HOME PARK _____ SUBDIVISION _____

DRIVING DIRECTIONS TO MOBILE HOME 2475, TL on Norris Ave, 909 Norris Ave.

At Dale Houston house

MOBILE HOME INSTALLER Dale Houston PHONE 623-6523 CELL _____

MOBILE HOME INFORMATION

MAKE Oakwood YEAR 1989 SIZE 14 X 70 COLOR Grey

SERIAL No. _____

WIND ZONE II Must be wind zone II or higher NO WIND ZONE I ALLOWED

INTERIOR:

INSPECTION STANDARDS

(P or F) - P = PASS F = FAILED

/ SMOKE DETECTOR () OPERATIONAL () MISSING

/ FLOORS () SOLID () WEAK () HOLES DAMAGED LOCATION _____

/ DOORS () OPERABLE () DAMAGED

/ WALLS () SOLID () STRUCTURALLY UNSOUND

/ WINDOWS () OPERABLE () INOPERABLE

/ PLUMBING FIXTURES () OPERABLE () INOPERABLE () MISSING

/ CEILING () SOLID () HOLES () LEAKS APPARENT

/ ELECTRICAL (FIXTURES/OUTLETS) () OPERABLE () EXPOSED WIRING () OUTLET COVERS MISSING () LIGHT FIXTURES MISSING

EXTERIOR:

/ WALLS / SIDING () LOOSE SIDING () STRUCTURALLY UNSOUND () NOT WEATHERTIGHT () NEEDS CLEANING

/ WINDOWS () CRACKED / BROKEN GLASS () SCREENS MISSING () WEATHERTIGHT

/ ROOF () APPEARS SOLID () DAMAGED

STATUS:

APPROVED / WITH CONDITIONS: _____

NOT APPROVED _____ NEED REINSPECTION FOR FOLLOWING CONDITIONS _____

SIGNATURE Dan [Signature] ID NUMBER 306 DATE 4-19-06

COLUMBIA COUNTY 9-1-1 ADDRESSING

P. O. Box 1787, Lake City, FL 32056-1787

PHONE: (386) 758-1125 * FAX: (386) 758-1365 * Email: ron_croft@columbiacountyfla.com

Addressing Maintenance

To maintain the Countywide Addressing Policy you must make application for a 9-1-1 Address at the time you apply for a building permit. The established standards for assigning and posting numbers to all principal buildings, dwellings, businesses and industries are contained in Columbia County Ordinance 2001-9. The addressing system is to enable Emergency Service Agencies to locate you in an emergency, and to assist the United States Postal Service and the public in the timely and efficient provision of services to residents and businesses of Columbia County.

DATE REQUESTED: 4/19/2006 DATE ISSUED: 4/26/2006

ENHANCED 9-1-1 ADDRESS:

130 SE POUNDS HAMMOCK RD
LAKE CITY FL 32025
PROPERTY APPRAISER PARCEL NUMBER:
12-4S-17-08330-000

Remarks:

Address Issued By: 

Columbia County 9-1-1 Addressing / GIS Department

NOTICE: THIS ADDRESS WAS ISSUED BASED ON LOCATION INFORMATION RECEIVED FROM THE REQUESTER. SHOULD, AT A LATER DATE, THE LOCATION INFORMATION BE FOUND TO BE IN ERROR, THIS ADDRESS IS SUBJECT TO CHANGE.

COLUMBIA COUNTY
9-1-1 ADDRESSING
APPROVED

HALL'S PUMP & WELL SERVICE, INC.

SPECIALIZING IN 4"-6" WELLS



DONALD AND MARY HALL
OWNERS

PHONE (904) 752-1854
FAX (904) 755-7022
~~XXXXXXXXXXXX~~
LAKE CITY, FLORIDA 32055
904 NW Main Blvd.

June 12, 2002

NOTICE TO ALL CONTRACTORS

Please be advised that due to the new building codes we will use a large capacity diaphragm tank on all new wells. This will insure a minimum of one (1) minute draw down or one (1) minute refill. If a smaller diaphragm tank is used then we will install a cycle stop valve which will produce the same results.

If you have any questions please feel free to call our office anytime.

Thank you,

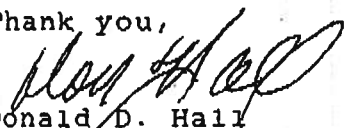
Donald D. Hall
DDH/jk

John Gould
Permit #24441