



STATE OF FLORIDA
DEPARTMENT OF HEALTH
ONSITE SEWAGE TREATMENT AND DISPOSAL
SYSTEM

APPLICATION FOR CONSTRUCTION PERMIT

CR # 10-7760

PERMIT NO. 10.0738
DATE PAID: 9/14/20
FEE PAID: 315.50
RECEIPT #: 1572145

APPLICATION FOR:

☒ New System ☐ Existing System ☐ Holding Tank ☐ Innovative
☐ Repair ☐ Abandonment ☐ Temporary ☐

APPLICANT: MATTHEW & CARRIE CASON

AGENT: STANLEY CRAWFORD CONSTRUCTION INC.

TELEPHONE: (386) 752-5152

MAILING ADDRESS: 1482 SW COMMEERCIAL GLENN

LAKE CITY

FL 32025

TO BE COMPLETED BY APPLICANT OR APPLICANT'S AUTHORIZED AGENT. SYSTEMS MUST BE CONSTRUCTED BY A PERSON LICENSED PURSUANT TO 489.105(3) (m) OR 489.552, FLORIDA STATUTES. IT IS THE APPLICANT'S RESPONSIBILITY TO PROVIDE DOCUMENTATION OF THE DATE THE LOT WAS CREATED OR PLATTED (MM/DD/YY) IF REQUESTING CONSIDERATION OF STATUTORY GRANDFATHER PROVISIONS.

PROPERTY INFORMATION

LOT: 11 BLOCK: N/A SUBDIVISION: HICKORY COVE PLATTED: _____

PROPERTY ID #: 25-4S-16-03124-111 ZONING: RES I/M OR EQUIVALENT: ☐ NO ☐

PROPERTY SIZE: 0.330 ACRES WATER SUPPLY: ☐ PRIVATE PUBLIC ☐ <=2000GPD ☒ >2000GPD

IS SEWER AVAILABLE AS PER 381.0065, FS? ☐ NO ☐ DISTANCE TO SEWER: N/A FT

PROPERTY ADDRESS: 137 SW PINNACLE GLN. LAKE CITY

DIRECTIONS TO PROPERTY:

SR 47 SOUTH, TURN RIGHT ON CR 242. TURN LEFT ON SW ASHVILLE WAY.
TURN RIGHT ON SW PINNACLE GLN. AT END.

BUILDING INFORMATION ☒ RESIDENTIAL ☐ COMMERCIAL

Unit No.	Type of Establishment	No. of Bedrooms	Building Area Sqft	Commercial/Institutional System Design Table 1, Chapter 64E-6, FAC
1	HOUSE	3	1,524	
2				
3				
4				

☐ Floor/Equipment Drains ☐ Other (Specify) _____

SIGNATURE: Matthew Cason

DATE: 9/11/2020

Application for Onsite Sewage Disposal System
Construction Permit. Part II Site Plan
Permit Application Number: 20-0738

ALL CHANGES MUST BE APPROVED BY THE COUNTY HEALTH UNIT

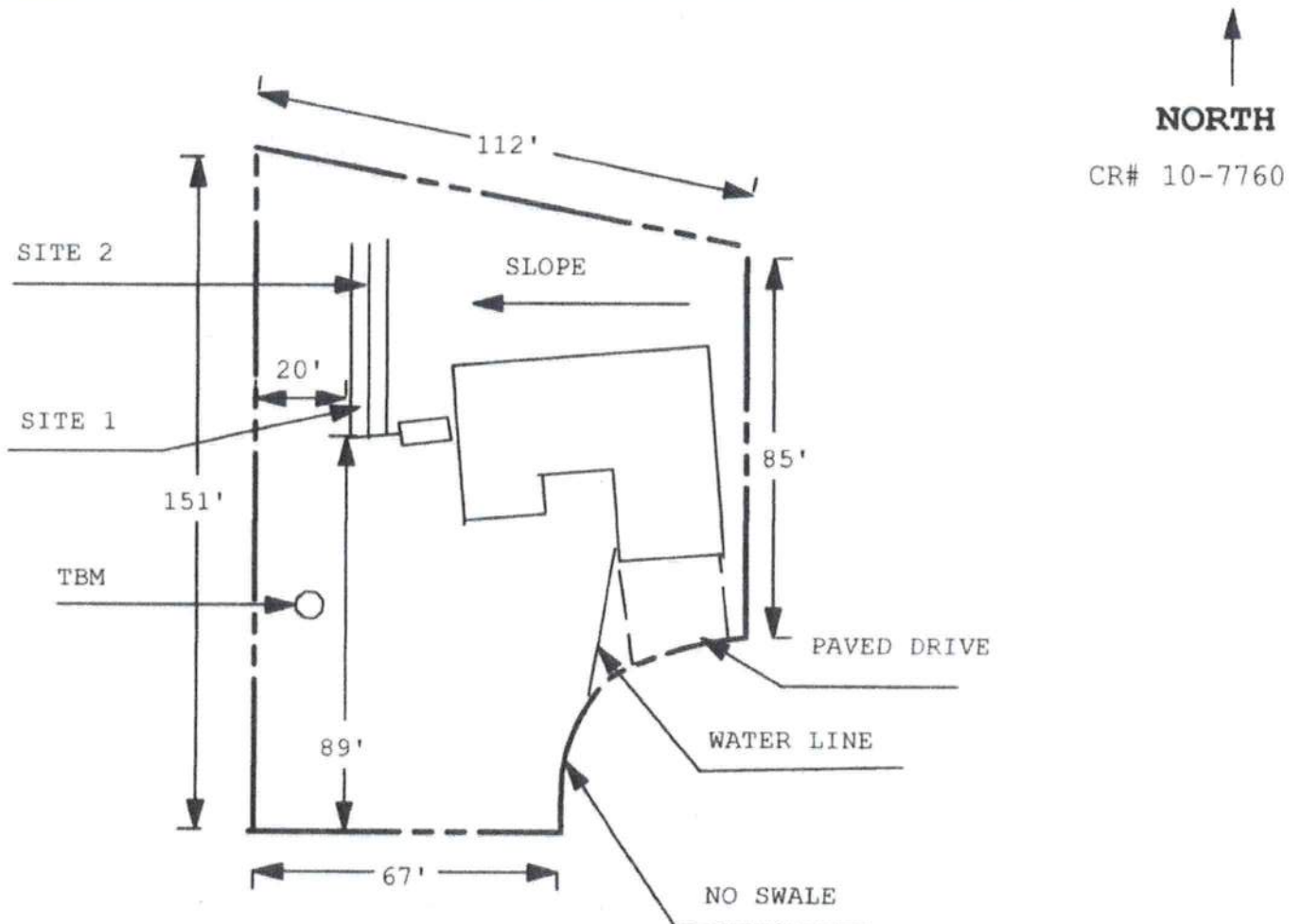

NO WELLS WITHIN 100'

1 INCH = 40 FEET

Site Plan Submitted By Paul Rly Date 9/9/20
Plan Approved X Not Approved Date 9/15/20
By [Signature] Columbia CHD CPHU
Notes: