

Columbia County Property Appraiser

Jeff Hampton

2024 Working Values

updated: 7/18/2024

Parcel: << 32-5S-17-09477-113 (34822) >>

Retrieve Tax Record

2023 TRIM (pdf)

Property Card

Parcel List Generator

Show on GIS Map

Print

Owner & Property Info

Result: 1 of 1

Owner	DAVIS MATTHEW RYAN DAVIS KIMBERLY ANN 9393 SW TUSTENUGGEE AVE LAKE CITY, FL 32024		
Site	9393 SW TUSTENUGGEE AVE, LAKE CITY		
Description*	LOT 3 BLK C NEW HOPE EST, UNIT 2. ALSO BEG SE COR OF LOT 3 BLK C NEW HOPE EST, UNIT 2, RUN S 102.13 FT, W 224.99 FT TO E R/W CR-131, RUN N 102.13 FT, E 224.99 FT TO POB, 848-1499, WD 1077-363, WD 1084-2022, DC 1381-1854, CT 1404-1348, QC 1408-1520, WD 1409 ...more>>>		
Area	1.61 AC	S/T/R	32-5S-17
Use Code**	MOBILE HOME (0200)	Tax District	3
*The Description above is not to be used as the Legal Description for this parcel in any legal transaction. **The Use Code is a FL Dept. of Revenue (DOR) code and is not maintained by the Property Appraiser's office. Please contact your city or county Planning & Zoning office for specific zoning information.			

Property & Assessment Values

2023 Certified Values		2024 Working Values	
Mkt Land	\$22,500	Mkt Land	\$22,500
Ag Land	\$0	Ag Land	\$0
Building	\$149,193	Building	\$164,665
XFOB	\$9,455	XFOB	\$9,455
Just	\$181,148	Just	\$196,620
Class	\$0	Class	\$0
Appraised	\$181,148	Appraised	\$196,620
SOH Cap [?]	\$54,015	SOH Cap [?]	\$65,673
Assessed	\$127,133	Assessed	\$130,947
Exempt	HX HB \$50,000	Exempt	HX HB \$50,000
Total Taxable	county:\$77,133 city:\$0 other:\$0 school:\$102,133	Total Taxable	county:\$80,947 city:\$0 other:\$0 school:\$105,947

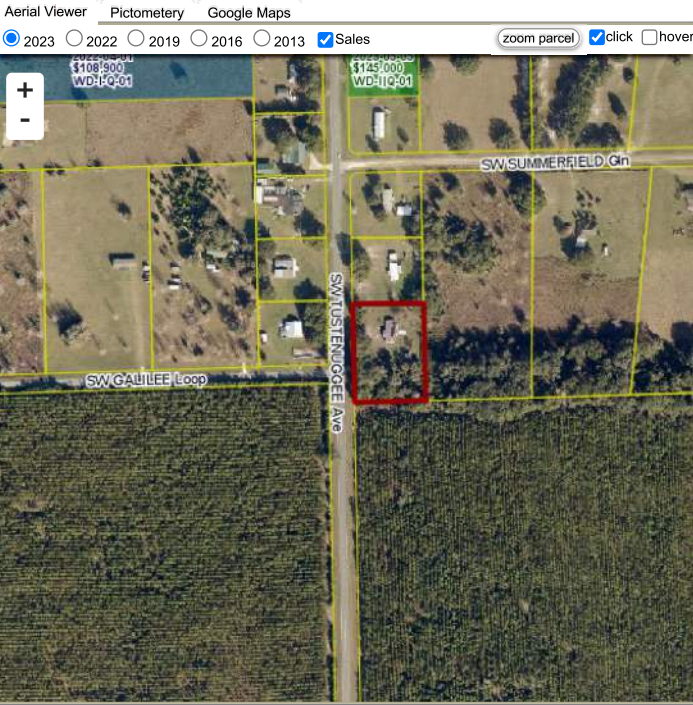

Sales History

Show Similar Sales within 1/2 mile

Fill out Sales Questionnaire

Sale Date	Sale Price	Book/Page	Deed	V/I	Qualification (Codes)	RCode
10/29/2020	\$134,000	1423 / 392	WD	I	Q	01
3/31/2020	\$56,300	1409 / 046	WD	I	U	12
1/28/2020	\$100	1404 / 1349	CT	I	U	18
1/17/2020	\$100	1408 / 1520	QC	I	U	11
5/24/2006	\$97,000	1084 / 2022	WD	I	Q	
3/9/2006	\$91,000	1076 / 363	WD	I	Q	
11/10/1997	\$12,000	848 / 1499	WD	V	Q	

Building Characteristics

Bldg Sketch	Description*	Year Blt	Base SF	Actual SF	Bldg Value
Sketch	MANUF 1 (0201)	1997	1782	2390	\$164,665
*Bldg Desc determinations are used by the Property Appraisers office solely for the purpose of determining a property's Just Value for ad valorem tax purposes and should not be used for any other purpose.					

Extra Features & Out Buildings

Code	Desc	Year Blt	Value	Units	Dims
0190	FPLC PF	1997	\$1,200.00	1.00	0 x 0
0296	SHED METAL	1997	\$855.00	228.00	12 x 19
9945	Well/Sept		\$7,000.00	1.00	0 x 0
0140	CLFENCE 6	2017	\$300.00	1.00	0 x 0
0296	SHED METAL	2017	\$100.00	1.00	0 x 0

Land Breakdown

Code	Desc	Units	Adjustments	Eff Rate	Land Value
0200	MBL HM (MKT)	1.000 LT (1.610 AC)	1.0000/1.0000 1.0000/1.5000000 /	\$22,500 /LT	\$22,500

Search Result: 1 of 1

© Columbia County Property Appraiser | Jeff Hampton | Lake City, Florida | 386-758-1083

by: GrizzlyLogic.com

The information presented on this website was derived from data which was compiled by the Columbia County Property Appraiser Office solely for the governmental purpose of property assessment. This information should not be relied upon by anyone as a determination of the ownership of property or market value. No warranties, expressed or implied, are provided for the accuracy of the data herein, it's use, or it's interpretation. This website was last updated: 7/18/2024 and may not reflect the data currently on file at our office.