

ALL WIND LOADS ARE IN ACCORDANCE WITH SECTION 1609, FLORIDA BUILDING CODE 6TH EDITION (2017)		
FLOOR AND ROOF LIVE LOADS		
UNINHABITABLE ATTICS:	20 PSF	
HABITABLE ATTICS, BEDROOM:	30 PSF	
ALL OTHER ROOMS:	40 PSF	
GARAGE:	40 PSF	
ROOFS:	20 PSF UNIFORM	
WIND DESIGN DATA		
ULTIMATE WIND SPEED:	130 MPH	
NOMINAL (BASIC) WIND SPEED:	101 MPH	
RISK CATEGORY:	II	
WIND EXPOSURE:	B	
ENCLOSURE CLASSIFICATION:	ENCLOSED	
INTERNAL PRESSURE COEFFICIENT:	0.18 +/-	
COMPONENTS AND CLADDING		
ROOFING ZONE 1:	16.8 PSF MAX.	-18.4 PSF MIN.
ROOFING ZONE 2:	16.8 PSF MAX.	-21.5 PSF MIN.
ROOFING ZONE 3:	16.8 PSF MAX.	-21.5 PSF MIN.
ROOFING AT ZONE 2 OVERHANGS:	-31.1 PSF MIN.	
ROOFING AT ZONE 3 OVERHANGS:	-31.1 PSF MIN.	
STUCCO, CLADDING, DOORS AND WINDOWS		
ROOFING ZONE 4:	18.4 PSF MAX.	-19.9 PSF MIN.
ROOFING ZONE 5:	18.4 PSF MAX.	-24.6 PSF MIN.
9' WIDE O/H DR.:	16.1 PSF MAX.	-18.3 PSF MIN.
16' WIDE O/H DR.:	16.0 PSF MAX.	-17.3 PSF MIN.

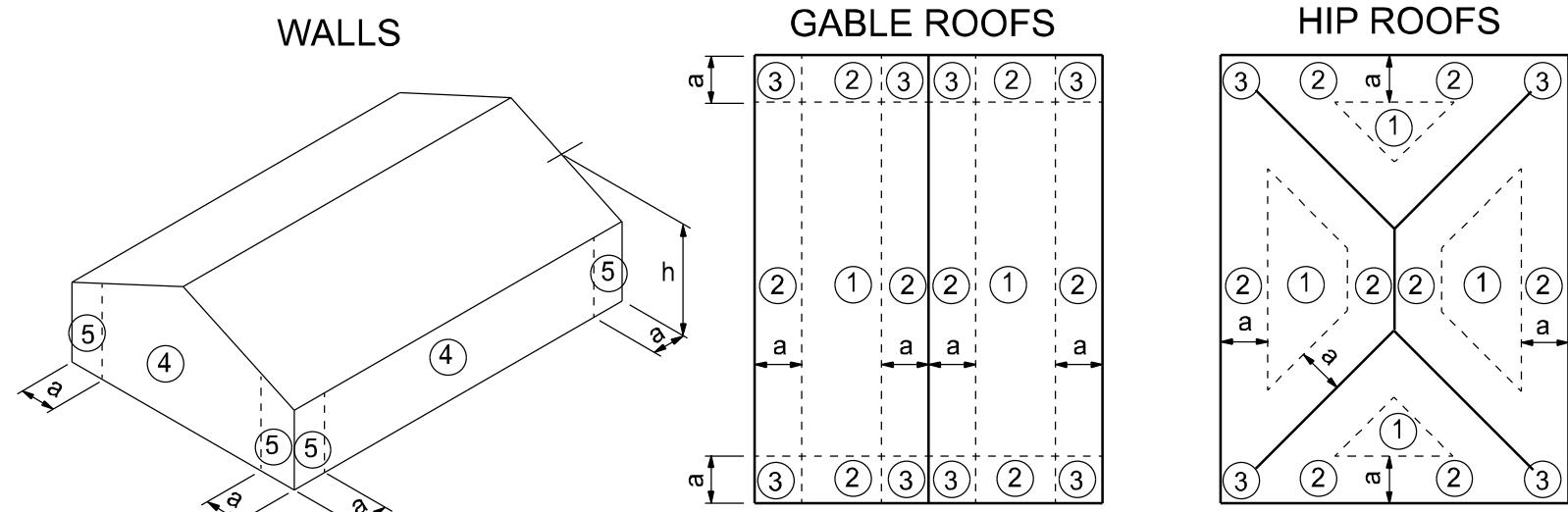

a: 10% of least horizontal dim. or 0.4h, whichever is smaller, but not less than either 4% of least horizontal dimension or 3 ft.
h: mean roof height, in feet.

COMPONENTS AND CLADDING

STRUCTURAL DESIGN CRITERIA

CODES:	FLORIDA BUILDING CODE 6TH EDITION (2017)	
	BUILDING CODE REQUIREMENTS FOR REINFORCED CONCRETE (ACI 318-14)	
LIVE LOADS:	SPECIFICATIONS FOR STRUCTURAL CONCRETE BUILDINGS (ACI 301-16)	
	BUILDING CODE REQUIREMENTS FOR MASONRY STRUCTURES (ACI 530-13)	
WIND LOADS: (F.B.C.)	NATIONAL DESIGN SPECIFICATION FOR WOOD CONSTRUCTION, 2015 EDITION	
	APA PLYWOOD DESIGN SPECIFICATION	
CONCRETE STRENGTH @ 28 DAYS	ROOF	
	RESIDENTIAL FLOOR, UNLESS OTHERWISE INDICATED	
REINFORCING:	BALCONIES	
	STAIRS	
CONCRETE MASONRY UNITS:	LIGHT PARTITIONS (DEAD LOAD), U.N.O.	
	WIND LOADS BASED ON FBC, SECTION 1609	
STRUCTURAL STEEL:	WIND VELOCITY: 120 M.P.H., USE FACTOR: 1.0	
	ALL CONCRETE UNLESS OTHERWISE INDICATED	
WOOD FRAMING:	PEA GRAVEL CONCRETE FOR MASONRY CELLS ONLY	
	(DO NOT USE FOR CONCRETE COLUMNS OR TIE BEAMS)	
WOOD ROOF TRUSSES:	WELDED WIRE FABRIC SHALL CONFORM TO	
	ALL REINFORCING BARS	
SOIL BEARING VALUE:	ASTM A185	
	ASTM A615-40 40,000 PSI	
DESIGN LOADS:	ASTM A615-40 40,000 PSI	
	NO. 2 SOUTHERN YELLOW PINE (19% M.C.)	
TOP CHORD LIVE AND DEAD LOAD:	ROOF DECK: PLYWOOD C-C-C-D, EXTERIOR, or OSB	
	FLOOR SHEATHING: T&G A-C GROUP 1 APA RATED (48/24)	
BOTTOM CHORD DEAD LOAD:	WALL SHEATHING: PLYWOOD C-C-C-D, EXTERIOR OR OSB	
	VERSA LAM Beam Fb = 2900 PSI (2.0E)	
TOTAL:	WOOD COLS. PARALLAM 2.0E U.N.O.	
	SEE DRAWINGS FOR SPECIAL CONCENTRATED LOADS. DESIGN FOR NEW WIND UPLIFT AS PER SPECIFIED CODES. DEDUCTING A MAXIMUM OF 5 P.S.F. DEAD LOAD, BUT NOT EXCEEDING ACTUAL DEAD LOAD.	
ASSUMED ALLOWABLE SOIL BEARING PRESSURE AFTER COMPACTION:	1,500 PSF	
	SEE SOILS REPORT AND SPECIFICATIONS FOR COMPACTION REQUIREMENTS	
IF SOIL CONDITIONS IN THE PROJECT DO NOT MEET OR EXCEED THE CAPACITY	THE GENERAL CONTRACTOR SHALL CONTACT THE ENGINEER PRIOR TO	
	FOUNDATION POUR FOR VERIFICATION OF FOUNDATION DESIGN.	

PROJECT LOCATION
PARCEL 27-5S-17-09415-102

LAWRENCE RESIDENCE

ABBREVIATIONS

A.B.	Anchor Bolt	Fir.	Floor	Pit. Ht.	Plate Height
Abv.	Above	Fdn.	Foundation	Pit Sh.	Plant Shelf
A/C	Air-Conditioner	Fir. Sys.	Floor System	PSF	Pounds per square foot
Adj.	Adjustable	F.Pl.	Fireplace	P.T.	Pressure Treated
A.F.F.	Above Finished Floor	Fl.	Foot / Feet	Pwd.	Powder Room
A.H.U.	Air Handler Unit	Ftg.	Footing	Rad.	Radius
ALT.	Alternate	FX	Fixed	Ref.	Refrigerator
B.C.	Base Cabinet	Galv.	Galvanized	Req'd.	Required
B.F.	Bifold Door	G.C.	General Contractor	Rm.	Room
Bk Sh	Book Shelf	G.F.I.	Ground Fault Interrupter	Rnd.	Round
Bm.	Beam	G.T.	Girder Truss	R/S/H	Rod and Shelf
BOT.	Bottom	Hdr.	Header	SD.	Smoke Detector
B.P.	Bypass door	Hgt.	Height	S.F.	Square Ft.
Brg.	Bearing	HB	Hose Bibb	Sh.	Shelves
Cir.	Circle	Int.	Interior	SHT	Sheet
Clg.	Ceiling	K/Wall	Kneewall	S.L.	Side Lights
Col.	Column	K.S.	Knee Space	S.P.F.	Spruce Pine Fir
Comp.	A/C Compressor	Laun.	Laundry	Sq.	Square
C.T.	Ceramic Tile	Lav.	Lavatory	S.Y.P.	Southern Yellow Pine
D.	Dryer	L.F.	Linear FL	Temp.	Tempered
Dec.	Decorative	L.T.	Laundry Tub	Thik'n.	Thicken
Ded.	Dedicated Outlet	Mas.	Masonry	T.O.B.	Top of Block
Dbi.	Double	Max.	Maximum	T.O.M.	Top of Masonry
Dia.	Diameter	M.C.	Medicine Cabinet	T.O.P.	Top of Plate
Disp.	Disposal	MDP	Master Distribution Panel	Trans.	Transom Window
Dist.	Distance	Mfr.	Manufacturer	Typ.	Typical
D.S.	Drawer Stack	Micro.	Microwave	UCL	Under Cabinet Lighting
D.V.	Dryer Vent	Min	Minimum	U.N.O.	Unless Noted Otherwise
D.W.	Dishwasher	M.L.	Microclam	VB	Vanity Base
Ea.	Each	Mir.	Mirror	Vert.	Vertical
E.W.	Each Way	V.L.	Versalram	V.L.	Versalram
Elec.	Electrical	N.T.S.	Not to Scale	VTR	Vent through Roof
Elev.	Elevation	Opn'g.	Opening	W	Washer
Ext.	Exterior	Opt.	Optional	W/	With
Exp.	Expansion	Pc.	Piece	W/C	Water Closet
F.B.C.	Florida Bldg. Code	Ped.	Pedestal	W.A.	Wedge Anchor
Fir.	Finished Floor	PL	Parallam	Wd	Wood
F.G.	Fixed Glass	PLF	Pounds per linear foot	WP	Water Proof

INDEX OF SHEETS

SHEET	DESCRIPTION
A-1	COVER SHEET
A-2	FLOOR PLAN
A-3	ELEVATIONS FRONT AND REAR
A-4	ELEVATIONS SIDES
A-5	FOUNDATION PLAN
A-6	ROOF PLAN
A-7	ELECTRICAL PLAN
A-8	SECTIONS AND FRAMING DETAILS
A-9	SHEARWALL DETAILS

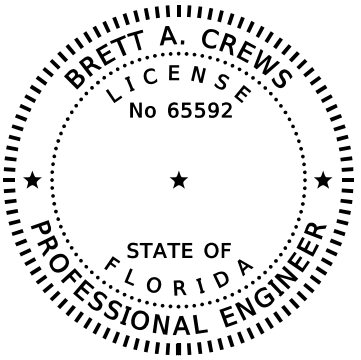

GENERAL PLAN NOTES

CONSTRUCTION DOCUMENTS

THE CUSTOMER IS RESPONSIBLE FOR DELIVERING THE REQUIRED SETS OF CONSTRUCTION DOCUMENTS TO THE PERMIT ISSUING AUTHORITIES, FOR THE ISSUANCE OF CONSTRUCTION PERMITS. THE CONTRACTOR SHALL REVIEW THE CONSTRUCTION DOCUMENTS AND VERIFY ALL DIMENSIONS. ANY DISCREPANCIES SHALL BE REPORTED TO THE ARCHITECT PRIOR TO THE COMMENCEMENT OF ANY WORK OR FABRICATION OF ANY MATERIALS.

DO NOT SCALE OFF THESE PLANS

AMPLE DIMENSIONS ARE SHOWN ON THE PLANS TO LOCATE ALL ITEMS. SIMPLE ARITHMETIC MAY BE USED TO DETERMINE THE LOCATIONS OF THOSE ITEMS NOT DIMENSIONED.

CHANGES TO FINAL PLAN SETS

PLEASE DO NOT MAKE ANY STRUCTURAL CHANGES TO THESE PLANS WITHOUT CONSULTING WITH THE ARCHITECT. THE OWNER SHALL ASSUME ANY AND ALL LIABILITY FOR STRUCTURAL DAMAGE RESULTING FROM CHANGES MADE TO THE PLANS OR BY SUBSTITUTION OF MATERIALS DIFFERENT FROM SPECIFICATION ON THE PLANS.

INORGANIC ARSENICAL PRESSURE TREATED WOOD

SOME FRAMING MATERIALS SPECIFIED FOR THE CONSTRUCTION OF YOUR PROJECT SUCH AS SILLS OR EXTERIOR FRAMING ARE PRESSURE TREATED. EACH PIECE IS CLEARLY MARKED FOR EASY IDENTIFICATION AND IS USUALLY GREENISH IN COLOR.

THIS WOOD HAS BEEN PRESERVED BY PRESSURE-TREATMENT WITH AN EPA-REGISTERED PESTICIDE CONTAINING INORGANIC ARSENIC TO PROTECT IT FROM INSECT ATTACK AND DECAY. EXPOSURE TO TREATED WOOD MAY PRESENT CERTAIN HAZARDS, THEREFORE, PRECAUTIONS SHOULD BE TAKEN BOTH WHEN HANDLING THE TREATED WOOD AND IN DETERMINING WHERE TO USE OR DISPOSE OF THE TREATED WOOD.

FOR FURTHER INFORMATION ON THE USE OF AND DISPOSAL OF INORGANIC ARSENIC PRESSURE TREATED WOOD, PLEASE REFER TO THE EPA MATERIAL SAFETY SHEET DEALING WITH THIS PRODUCT.

PREFABRICATED WOOD TRUSSES

- ALL PREFABRICATED WOOD TRUSSES SHALL BE SECURELY FASTENED TO THEIR SUPPORTING WALLS OR BEAMS WITH HURRICANE CLIPS OR ANCHORS.
- PREFABRICATED WOOD TRUSSES SHALL BE DESIGNED IN ACCORDANCE WITH THE LATEST EDITION OF THE "NATIONAL DESIGN SPECIFICATION FOR STRESS-GRADE LUMBER AND ITS FASTENERS" AS RECOMMENDED BY THE NATIONAL FOREST PRODUCTS ASSOCIATION.
- TRUSS MEMBERS AND CONNECTIONS SHALL BE PROPORTIONED (WITH A MAXIMUM ALLOWABLE STRESS INCREASE FOR LOAD DURATION OF 25%) TO WITHSTAND THE LIVE LOADS GIVEN IN THE NOTES AND TOTAL DEAD LOAD.
- BRIDGING FOR PRE-ENGINEERED TRUSSES SHALL BE AS REQUIRED BY THE TRUSS MANUFACTURER UNLESS NOTED ON THE PLANS.
- TRUSS ELEVATIONS AND SECTIONS ARE FOR GENERAL CONFIGURATION OF TRUSSES ONLY. WEB MEMBERS ARE NOT SHOWN, BUT SHALL BE DESIGNED BY THE TRUSS MANUFACTURER IN ACCORDANCE WITH THE FOLLOWING DESIGN LOADS:
- DESIGN SPECIFICATIONS FOR LIGHT WEIGHT METAL PLATE CONNECTED WOOD TRUSSES PER THE TRUSS PLATE INSTITUTE TPI LATEST EDITION.
- PRE-ENGINEERED WOOD TRUSSES SHALL BE DESIGNED BY THE MANUFACTURER IN ACCORDANCE WITH SPECIFIED LOADS AND GOVERNING CODES. SUBMITTALS SHALL INCLUDE TRUSS FRAMING PLANS AND DETAILS SHOWING MEMBER SIZES, BRACING, ANCHORAGE, CONNECTIONS, TRUSS LOCATIONS, AND AND PERMANENT BRACING AND/OR BRIDGING AS REQUIRED FOR ERECTION AND FOR THE PERMANENT STRUCTURE. EACH SUBMITTAL SHALL BE SIGNED AND SEALED BY A FLORIDA REGISTERED STRUCTURAL ENGINEER. SUBMIT 3 COPIES FOR REVIEW AND APPROVAL PRIOR TO FABRICATION.
- THE TRUSS MANUFACTURER SHALL DETERMINE ALL SPANS WORKING POINTS, BEARING POINTS, AND SIMILAR CONDITIONS. TRUSS SHOP DRAWINGS SHALL SHOW ALL TRUSSES, ALL BRACING MEMBERS, AND ALL TRUSS TO TRUSS HANGERS.

FIELD REPAIR NOTES

- MISSUED UNTEL STRAPS FOR MASONRY CONSTRUCTION MAY BE SUBSTITUTED W/ (1) "SIMPSON MTSM16 TWIST STRAP W/ (4) 1/4" X 2 1/4" DIA. TITENS TO THE BOND BEAM BLOCK AND (7) 10d TO THE TRUSS FOR UPLIFTS OF 1000 LBS. OR LESS. USE (2) FOR 2000 LBS. OR LESS. OTHERS MAY BE SUBSTITUTED ON A CASE BY CASE BASIS.
- MISSUED "J" BOLTS FOR WOOD BEARING WALLS MAY BE SUBSTITUTED W/ 1/2" DIA. ANCHOR BOLTS SET IN 3/4" DIA. X 6" DEEP UNITEK "PROPOXY" 300 ADHESIVE BINDER FOLLOWING ALL MANUFACTURERS RECOMMENDATIONS (OR 1/2" X 6" RAWL STUD EXPANSION ANCHORS.)
- REGARDING MISSED REBAR IN VERTICAL FILLED CELLS: DRILL A 3/4" DIAMETER HOLE 6" DEEP AT THE LOCATION OF THE OMITTED REBAR, AND INSTALL A 32" LONG #5 BAR INTO THE EPOXY FILLED HOLE. USE A TWO PART EMBEDDEMENT EPOXY (SIMPSON "EPOXY TIE SET", OR HILTI " 2 PART" EMBEDDMENT EPOXY). MIXED PER MANUFACTURER'S INSTRUCTIONS. ASSURE THAT ALL DUST AND DEBRIS FROM DRILLING ARE REMOVED FROM THE HOLE BY BRUSHING AND AND USING COMPRESSED AIR PRIOR TO APPLYING THE EPOXY. ALLOW THE EPOXY TO CURE TO MANUFACTURER'S SPECIFICATIONS, THEN FILL THE CELL IN THE NORMAL WAY DURING BOND BEAM POUR.
- HURRICANE STRAPS MAY BE SUBSTITUTED WITH A STRAP OF GREATER HOLDOWN VALUE OR GREATER UPLIFT VALUE IN THE FIELD WITHOUT VERIFICATION, PROVIDED ALL MANUFACTURERS INSTALLATION INSTRUCTIONS ARE FOLLOWED.
- FOR MORTER JOINTS LESS THAN 1/4", PROVIDE (1) #5 VERT. IN CONC. FILLED CELL EACH SIDE OF THE JOINT (BAR DOES NOT HAVE TO BE CONT. TO FOOTING)

REVISIONS			DESIGN BY:	CERTIFIED GENERAL CONTRACTOR CGC1514780	CERTIFICATE OF AUTHORIZATION NO. 28022	Brett A. Crews Digitally signed by Brett A. Crews Date: 2021.09.22 11:04:43-04'00'	DRAWN BY: TM	APPROVED BY: BC	PROJECT NO.: R20.009
DATE	BY	DESCRIPTION							
			TRADEMARK Construction Group, Inc.	750 SW MAIN BLVD. LAKE CITY, FL. 32025 (386)755-5254	CES Crews Engineering Services, LLC	349 SW CREWS FARM TERRACE LAKE CITY, FL 32025 PHONE: 386.623.4303			SHEET: A-1

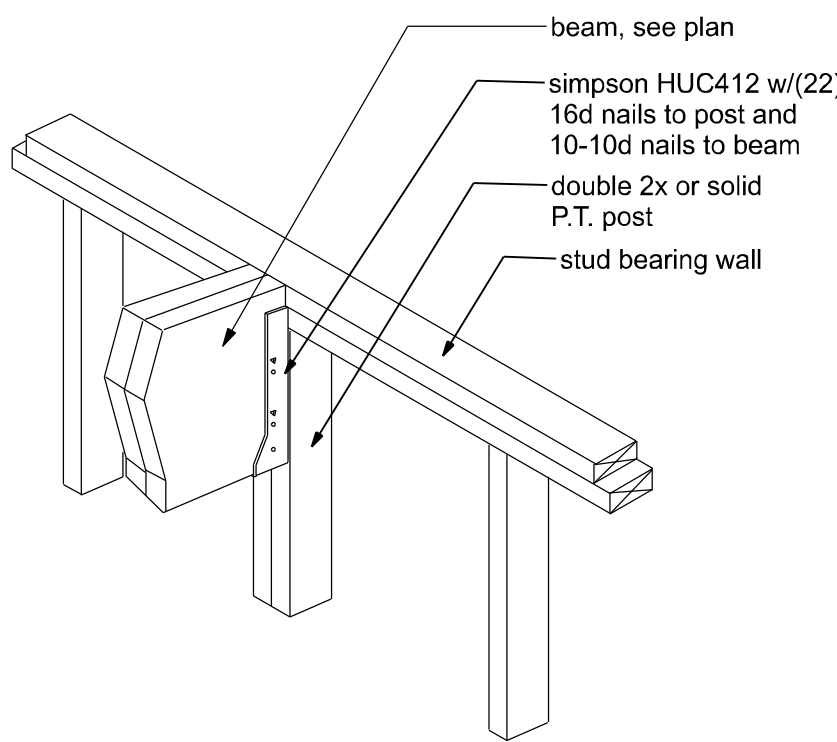
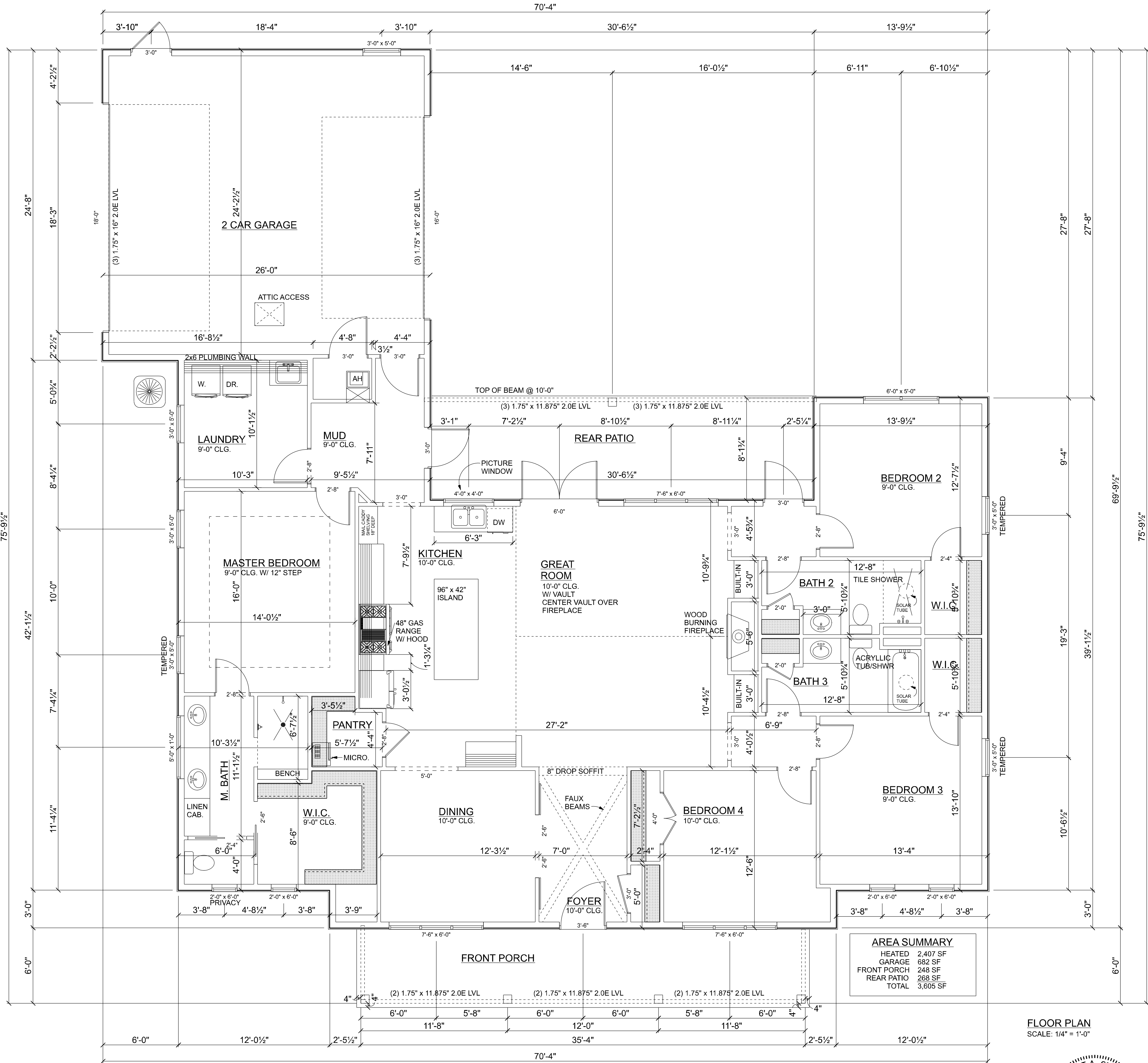

BEAM/WALL CONNECTION
MAX. CAPACITY - 3640# DOWN; 1810# UPLIFT NOT TO SCALE

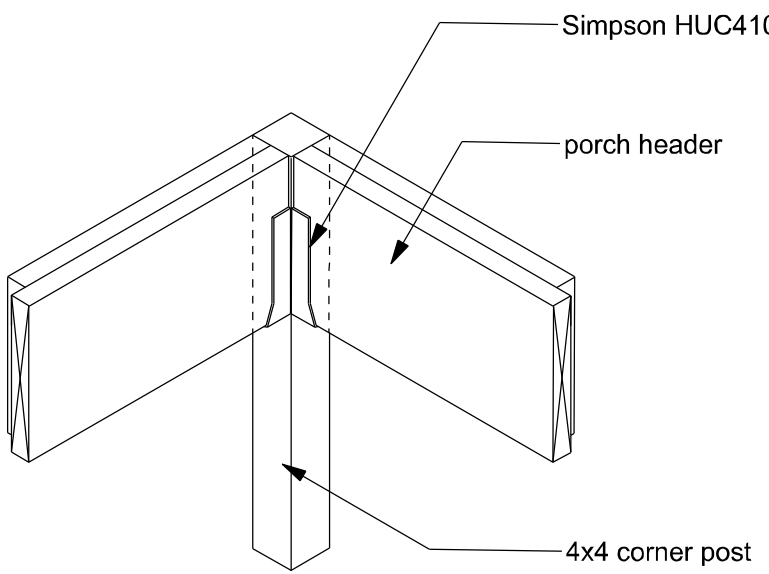

CORNER POST
NTS

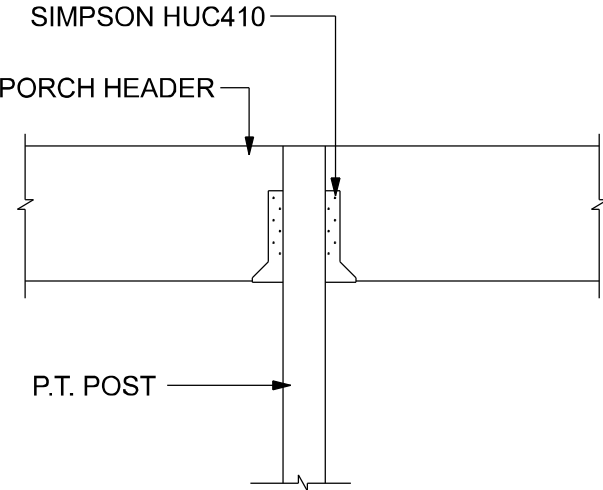

INTERMEDIATE POST
NTS

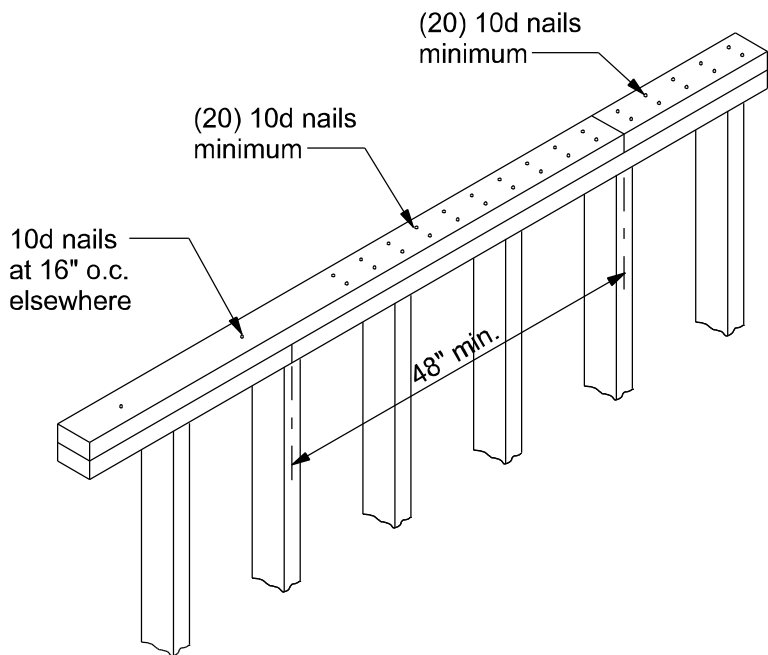

TOP PLATE SPLICE DETAILS
SCALE: 1/2" = 1'-0"

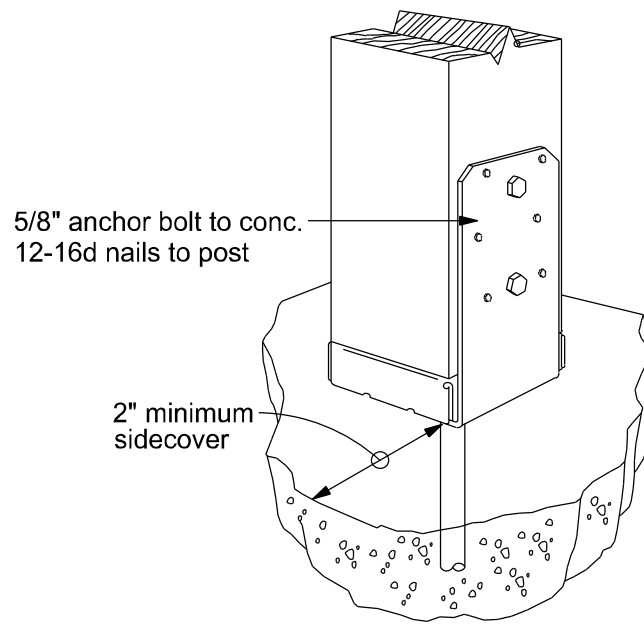

Simpson ABU66

FIREBLOCKING NOTES:

- FIREBLOCKING SHALL BE INSTALLED IN WOOD FRAME CONSTRUCTION IN THE FOLLOWING LOCATIONS:
- IN CONCEALED SPACES OF STUD WALLS AND PARTITIONS INCLUDING FURRED SPACES AT CEILING AND FLOOR LEVELS.
 - AT ALL INTERCONNECTIONS BETWEEN CONCEALED VERTICAL AND HORIZONTAL SPACES SUCH AS OCCUR AT SOFFITS, DROP CEILINGS, COVE CEILINGS, ETC.
 - IN CONCEALED SPACES BETWEEN STAIR STRINGERS AT THE TOP AND BOTTOM OF THE RUN.
 - AT OPENINGS AROUND VENTS, PIPES, DUCTS, CHIMNEYS AND FIREPLACES AT CEILING AND FLOOR LEVELS WITH PYROPANEL MULTIFLEX SEALANT
 - AT ALL INTERCONNECTIONS BETWEEN CONCEALED VERTICAL STUD WALL OR PARTITION SPACES AND CONCEALED SPACES CREATED BY AN ASSEMBLY OF FLOOR JOISTS, FIREBLOCKING SHALL BE PROVIDED FOR THE FULL DEPTH OF THE JOISTS AT THE ENDS AND OVER THE SUPPORTS.

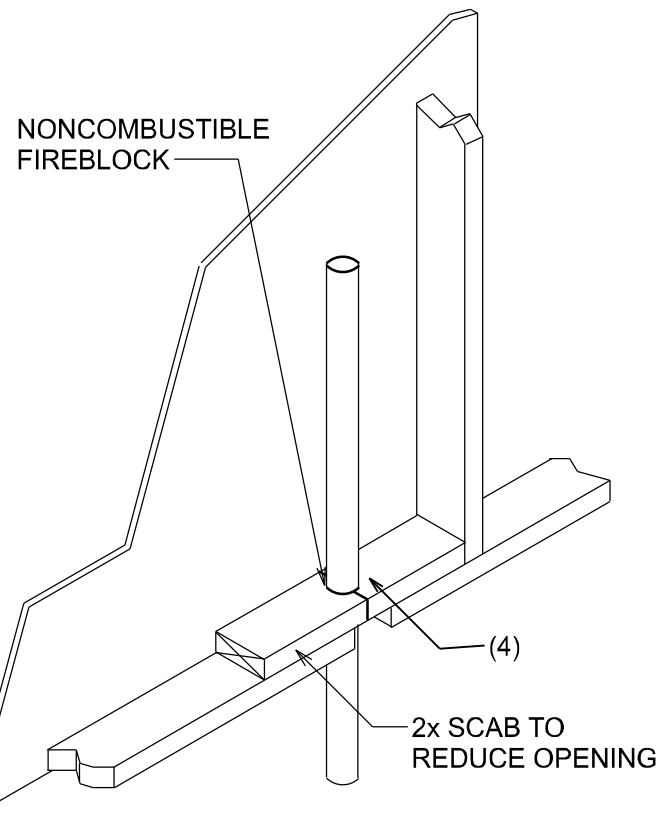

PENETRATIONS

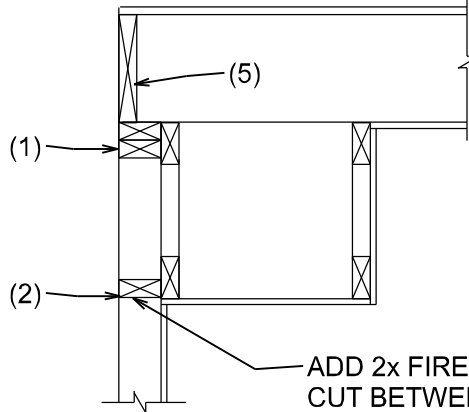

SOFFIT/DROPPED CLG.

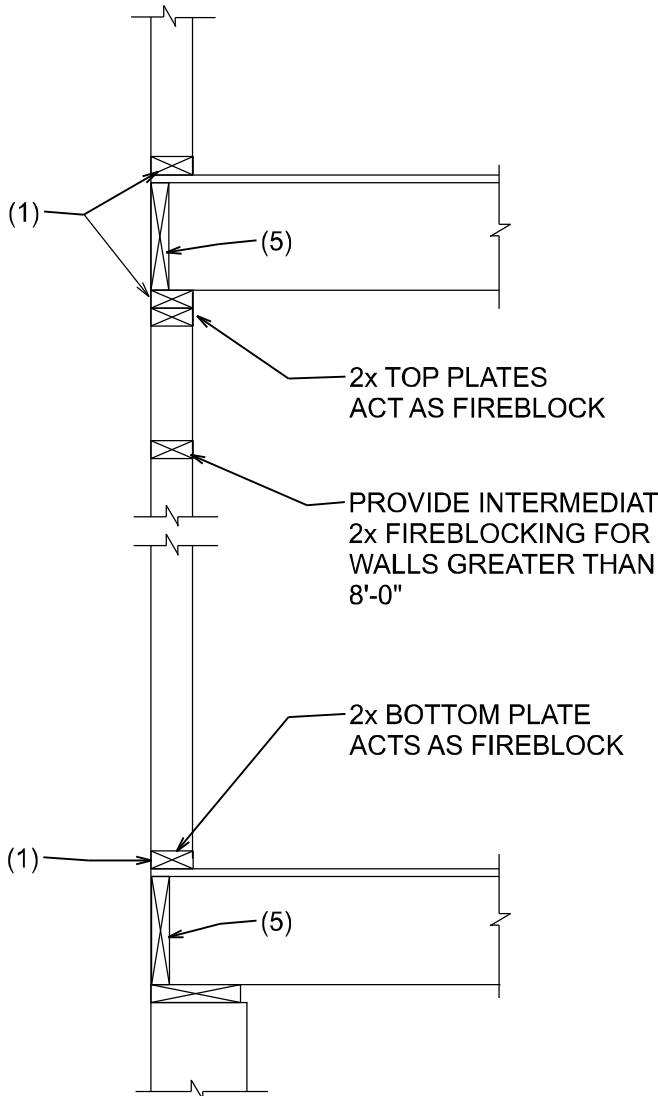

PLATFORM FRAMING

REVISIONS		
DATE	BY	DESCRIPTION

DESIGN BY: **TRADEMARK Construction Group, Inc.**

CERTIFIED GENERAL CONTRACTOR
CGC1514780

750 SW MAIN BLVD.
LAKE CITY, FL. 32025
(386)755-5254

CES
Crews Engineering Services, LLC

CERTIFICATE OF AUTHORIZATION
NO. 28022

349 SW CREWS FARM TERRACE
LAKE CITY, FL 32025
PHONE: 386.623.4303

BRETT A. CREWS
LICENSED PROFESSIONAL ENGINEER
No 65592

STATE OF FLORIDA

Brett A. Crews, P.E. 65592

Digitally signed by Brett A. Crews
Date: 2025.09.22 11:05:47-0400

DRAWN BY: **TM**

APPROVED BY: **BC**

PROJECT NO.: **R20.009**

LAWRENCE RESIDENCE

FLOOR PLAN

SHEET: **A-2**

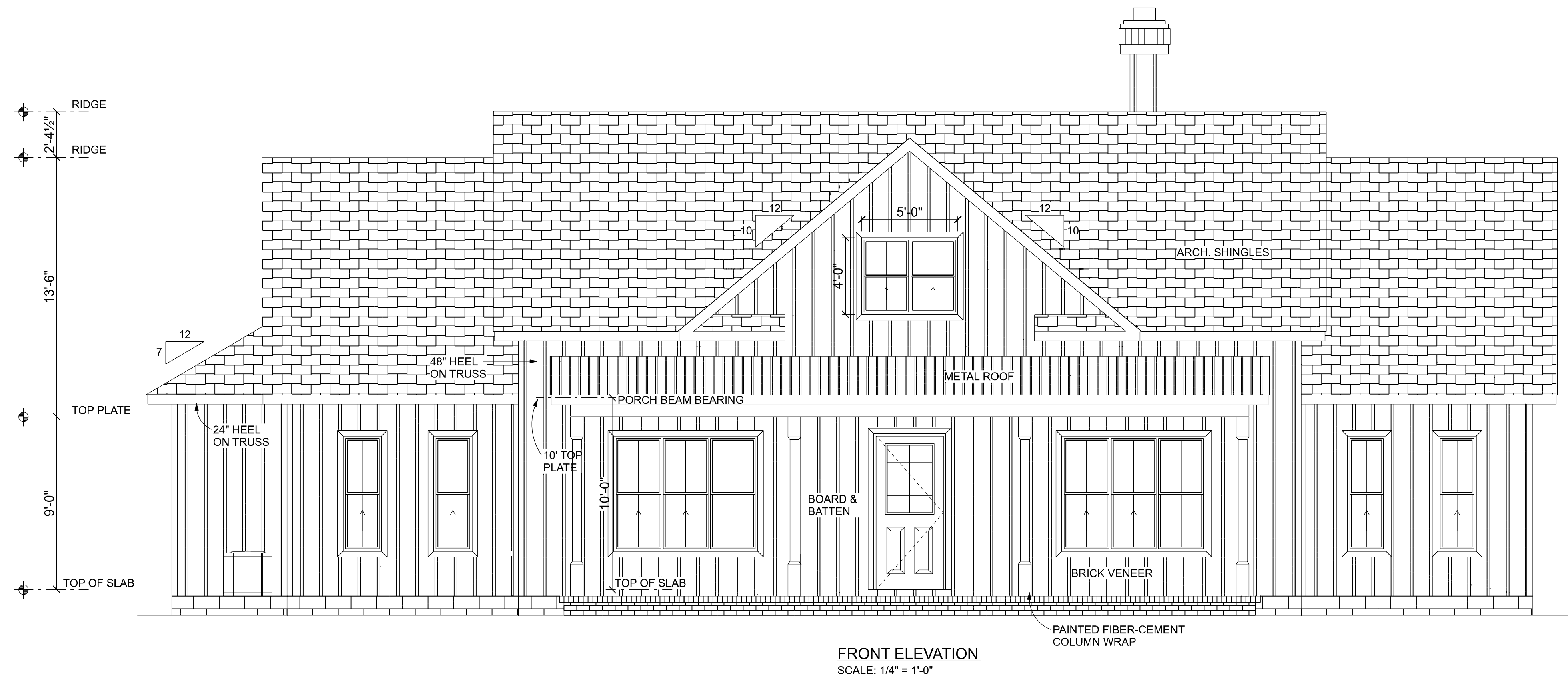

FRONT ELEVATION
SCALE: 1/4" = 1'-0"



REAR ELEVATION
SCALE: 1/4" = 1'-0"

REVISIONS		
DATE	BY	DESCRIPTION

DESIGN BY:

TRADEMARK
Construction Group, Inc.

CERTIFIED GENERAL CONTRACTOR
CGC1514780

750 SW MAIN BLVD.
LAKE CITY, FL. 32025
(386)755-5254

CES
Crews Engineering Services, LLC

CERTIFICATE OF AUTHORIZATION
NO. 28022

349 SW CREWS FARM TERRACE
LAKE CITY, FL 32025
PHONE: 386.623.4303

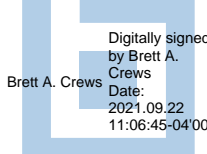
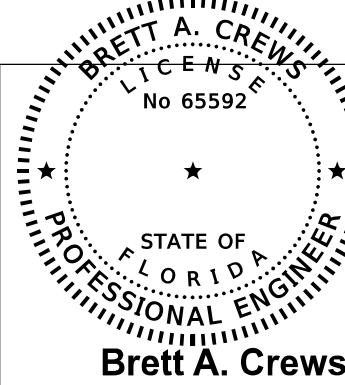

DRAWN BY:

TM

APPROVED BY:

BC

LAWRENCE RESIDENCE

ELEVATIONS FRONT AND REAR

PROJECT NO.:

R20.009

SHEET:

A-3



LEFT ELEVATION
SCALE: 1/4" = 1'-0"

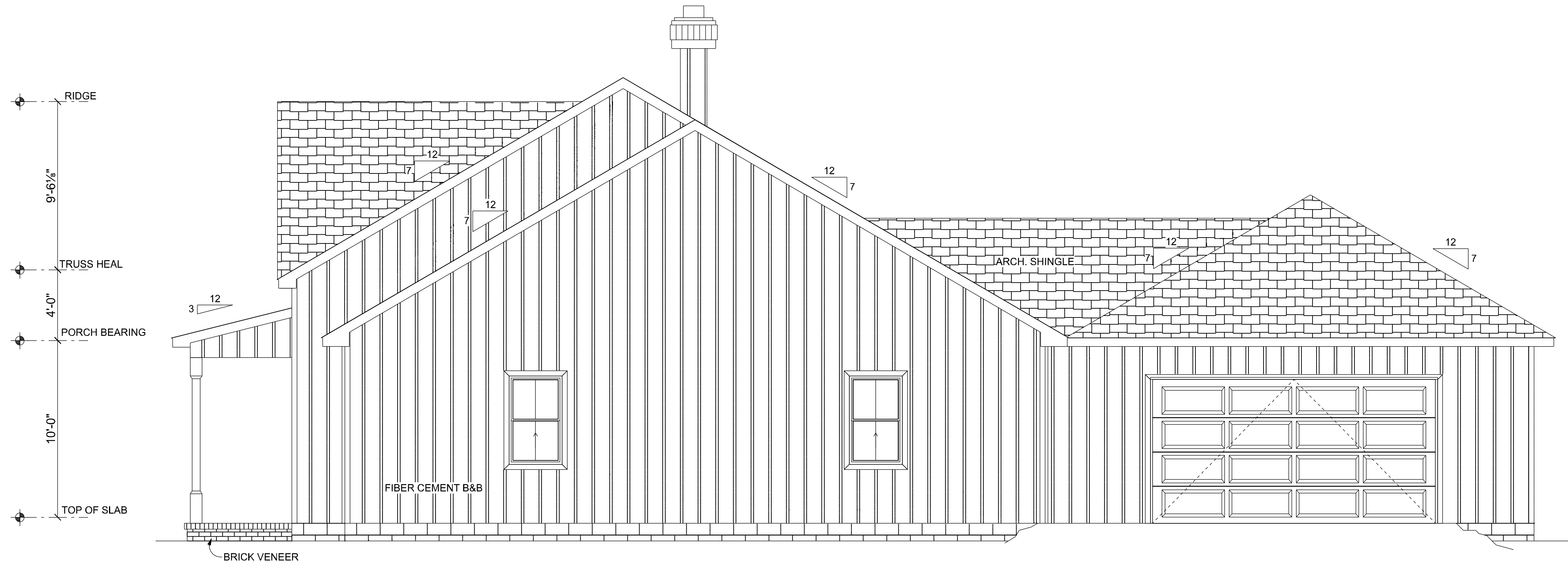

RIGHT ELEVATION
SCALE: 1/4" = 1'-0"

REVISIONS		
DATE	BY	DESCRIPTION

DESIGN BY:

TRADEMARK
Construction Group, Inc.

CERTIFIED GENERAL CONTRACTOR
CGC1514780

750 SW MAIN BLVD.
LAKE CITY, FL. 32025
(386)755-5254

CES
Crews Engineering Services, LLC

CERTIFICATE OF AUTHORIZATION
NO. 28022

349 SW CREWS FARM TERRACE
LAKE CITY, FL 32025
PHONE: 386.623.4303

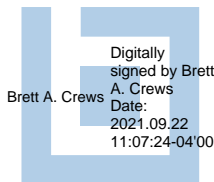
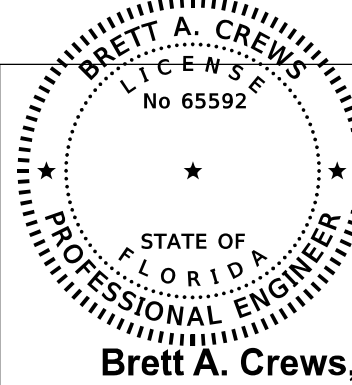

DRAWN BY:

TM

APPROVED BY:

BC

LAWRENCE RESIDENCE

ELEVATIONS SIDES

PROJECT NO.:

R20.009

SHEET:

A-4

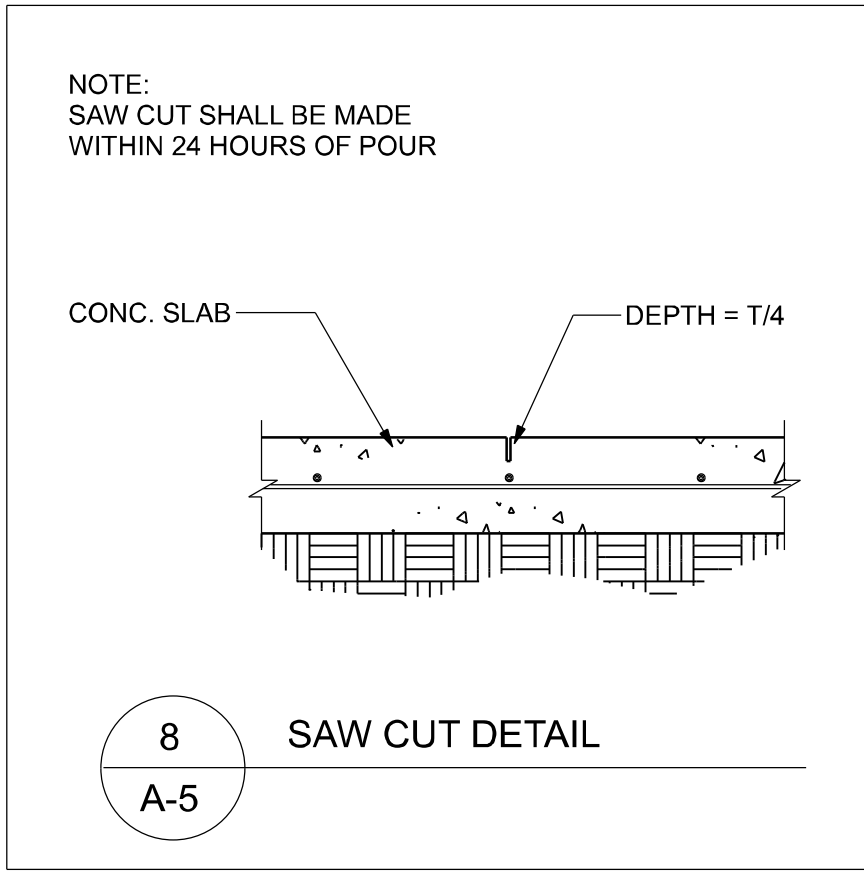
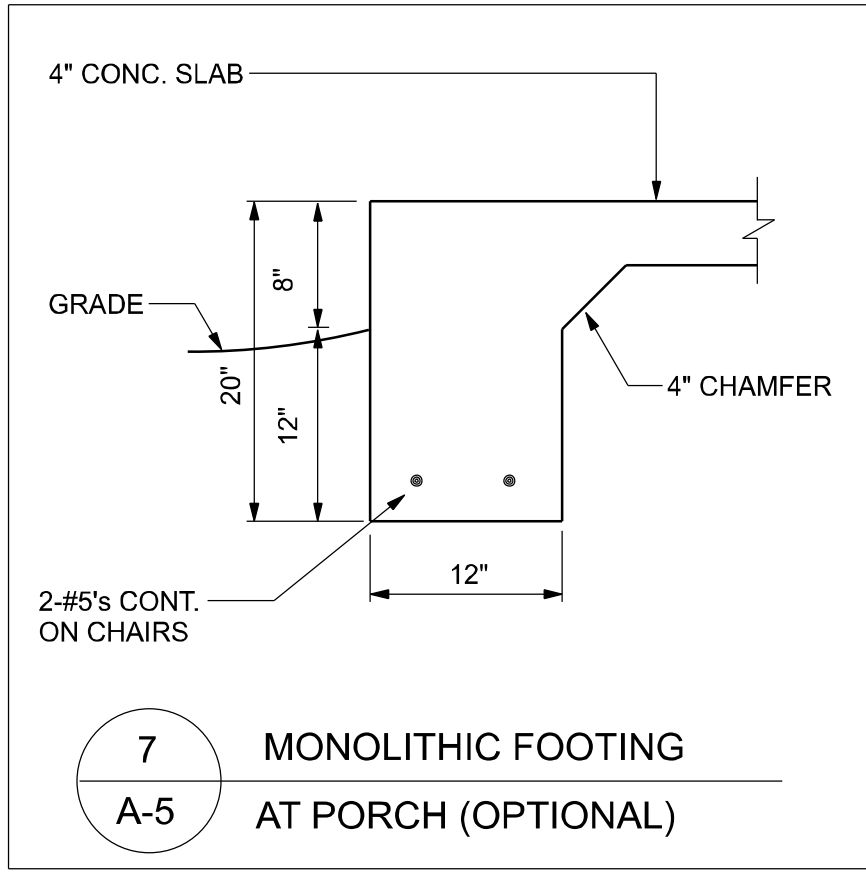
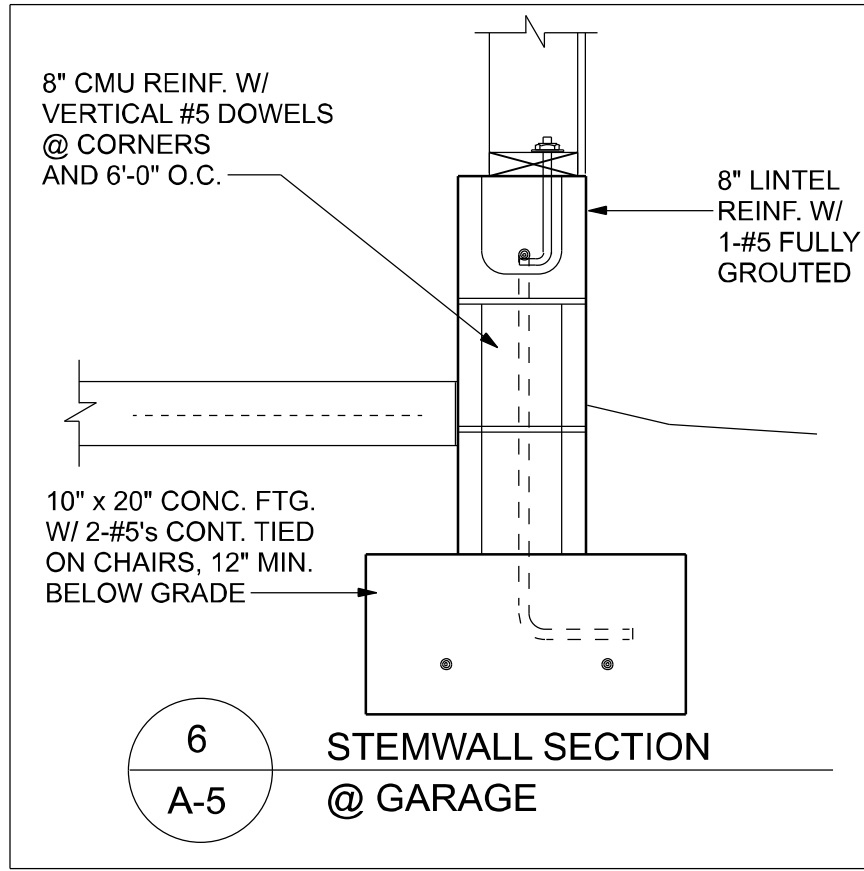
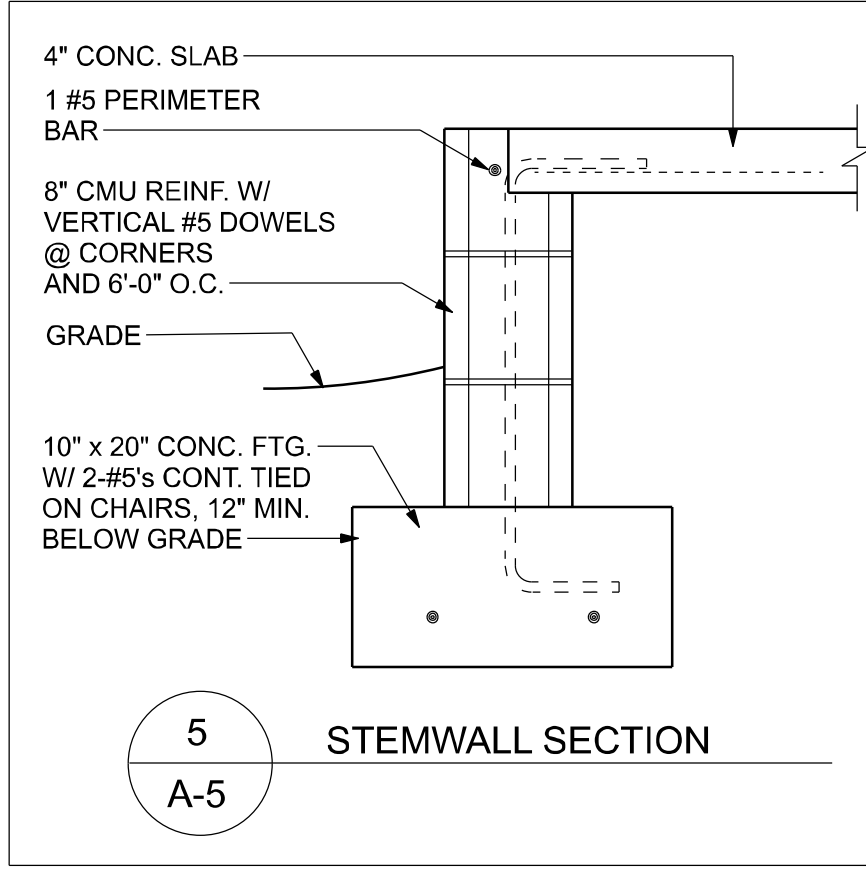
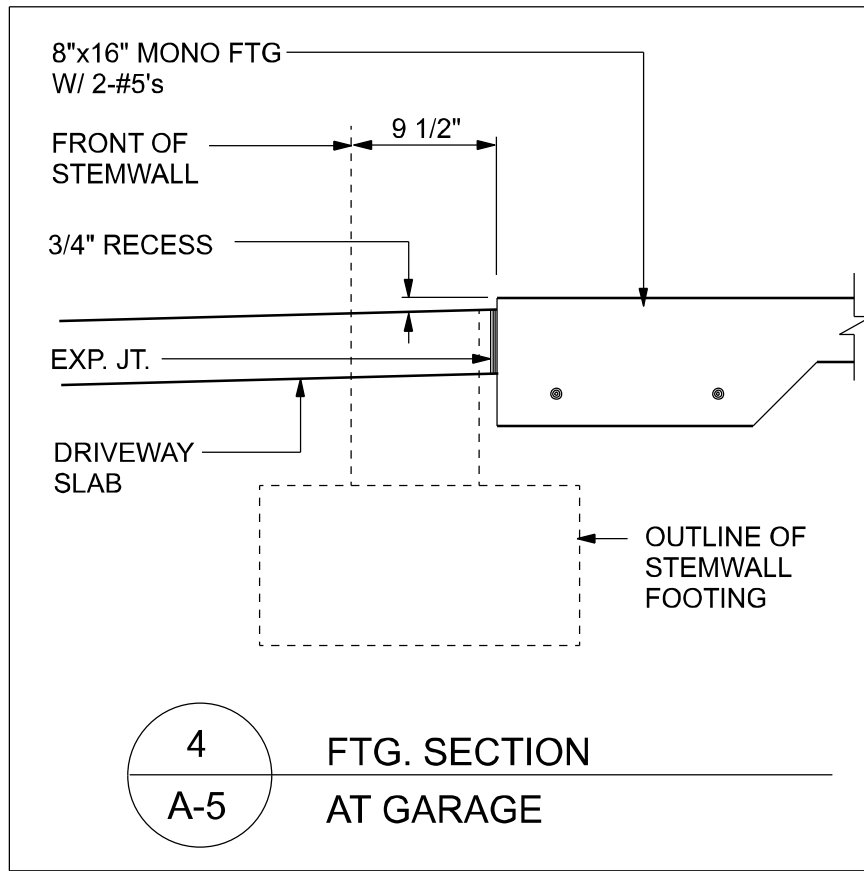
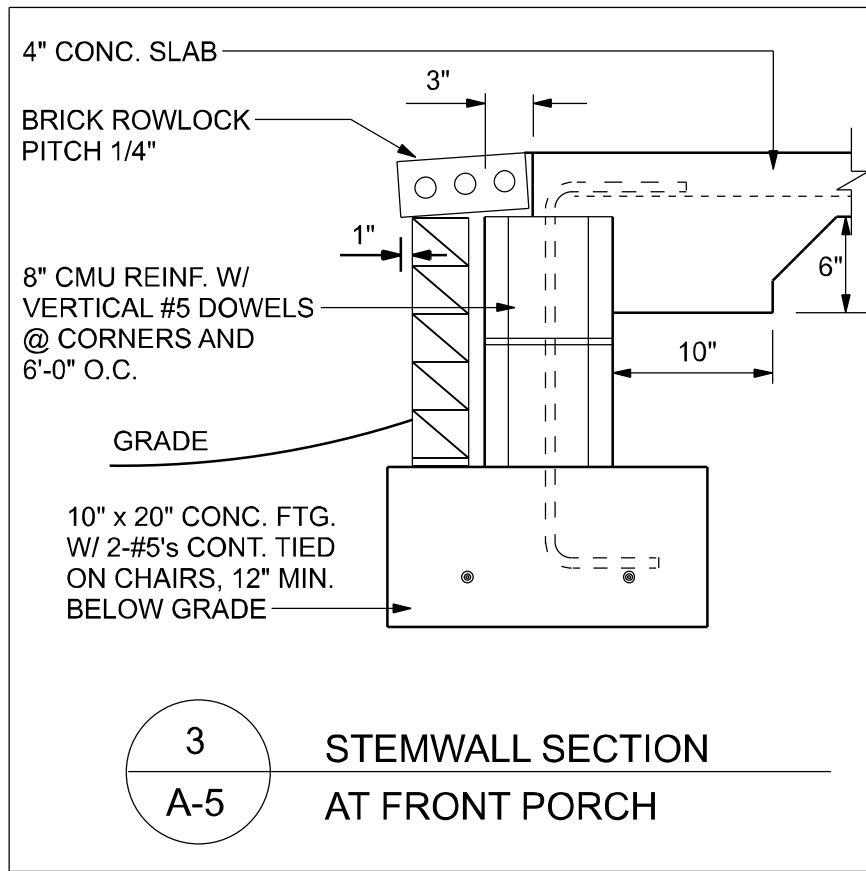
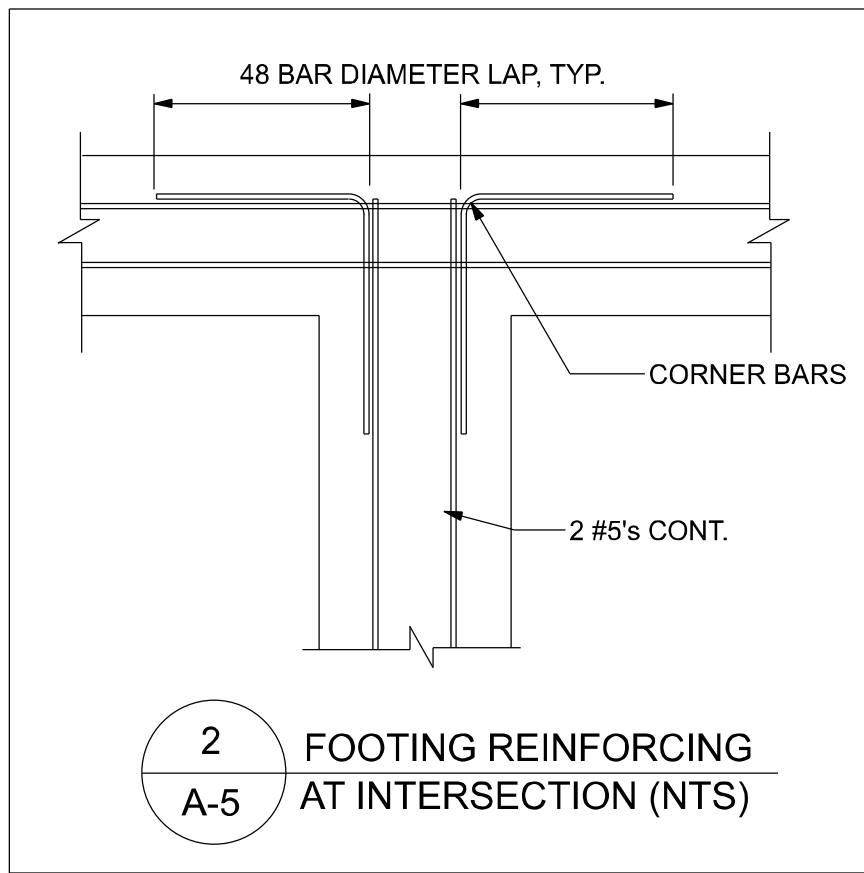
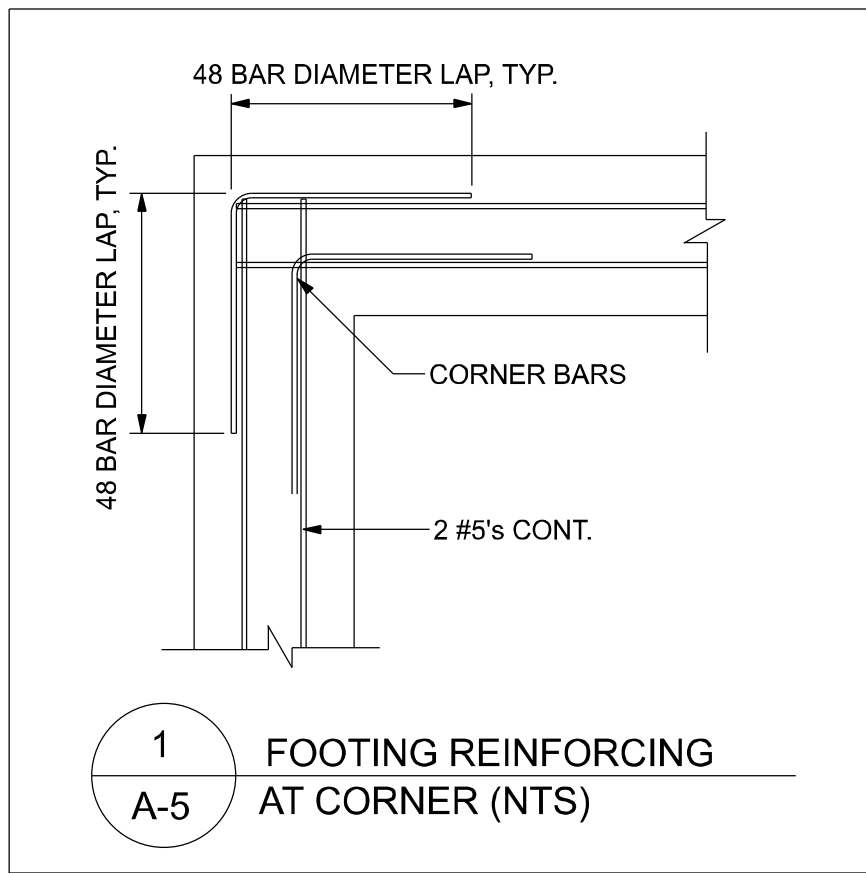
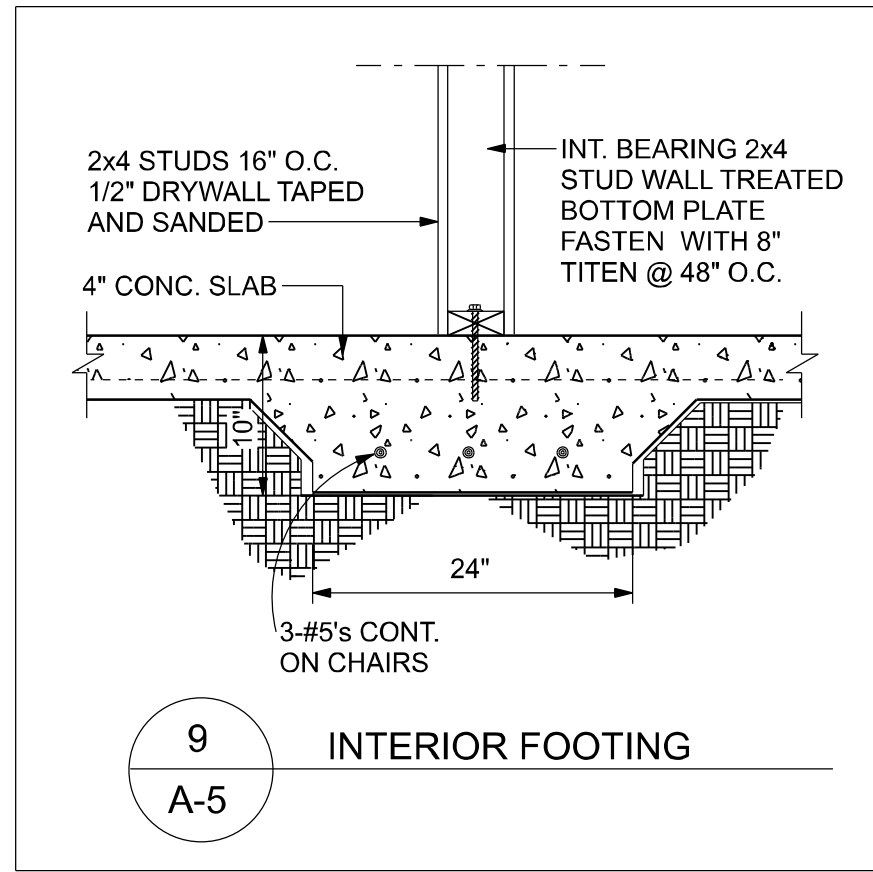
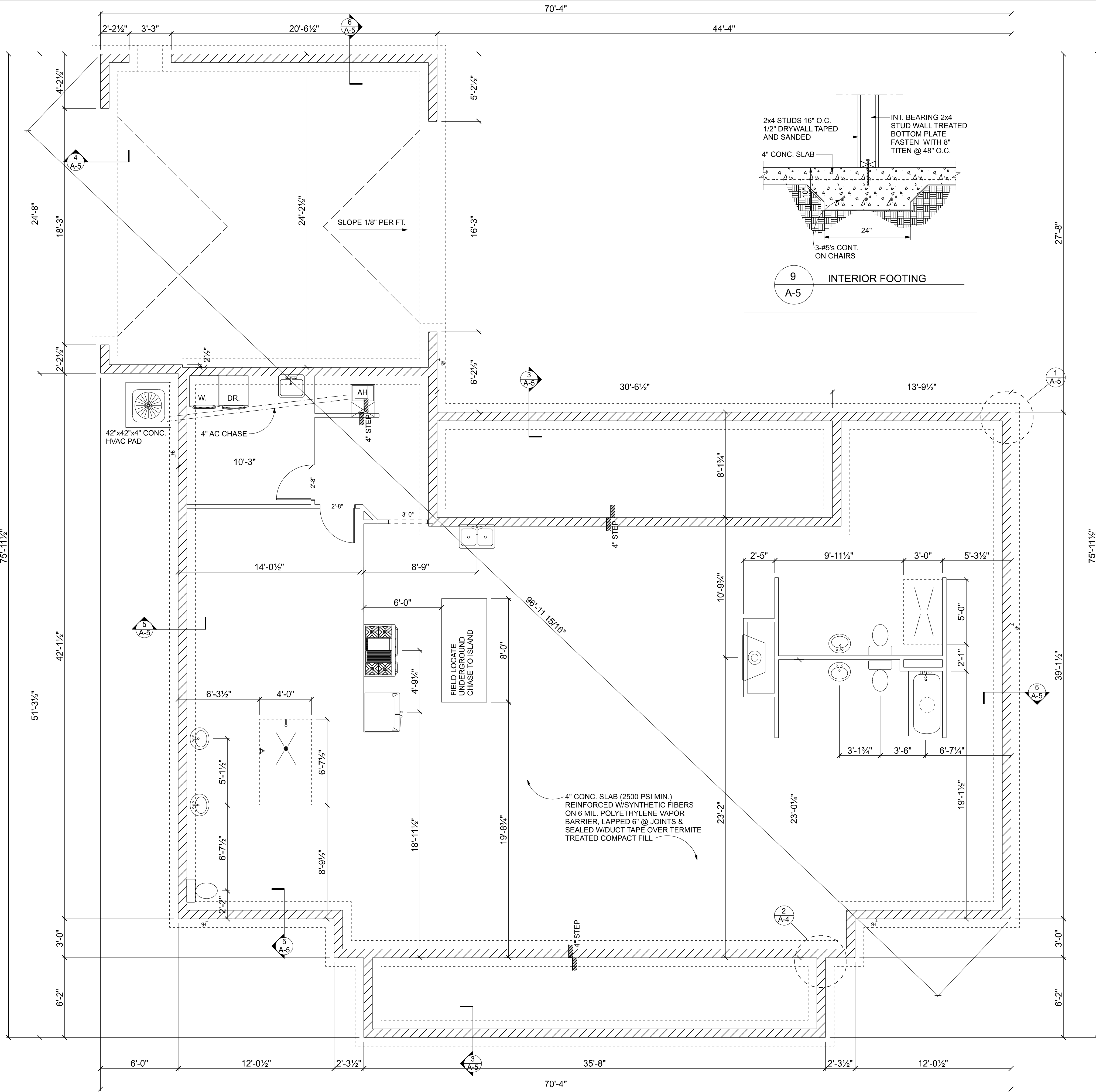

REVISIONS		
DATE	BY	DESCRIPTION

DESIGN BY: **TRADEMARK Construction Group, Inc.**

CERTIFIED GENERAL CONTRACTOR
CGC1514780

750 SW MAIN BLVD.
LAKE CITY, FL. 32025
(386)755-5254

CES
Crews Engineering Services, LLC

CERTIFICATE OF AUTHORIZATION
NO. 28022

349 SW CREWS FARM TERRACE
LAKE CITY, FL 32025
PHONE: 386.623.4303

Brett A. Crews, P.E. 65592

STATE OF FLORIDA
PROFESSIONAL ENGINEER

DRAWN BY: **TM**

APPROVED BY: **BC**

PROJECT NO.: **R20.009**

LAWRENCE RESIDENCE

FOUNDATION PLAN

SHEET: **A-5**

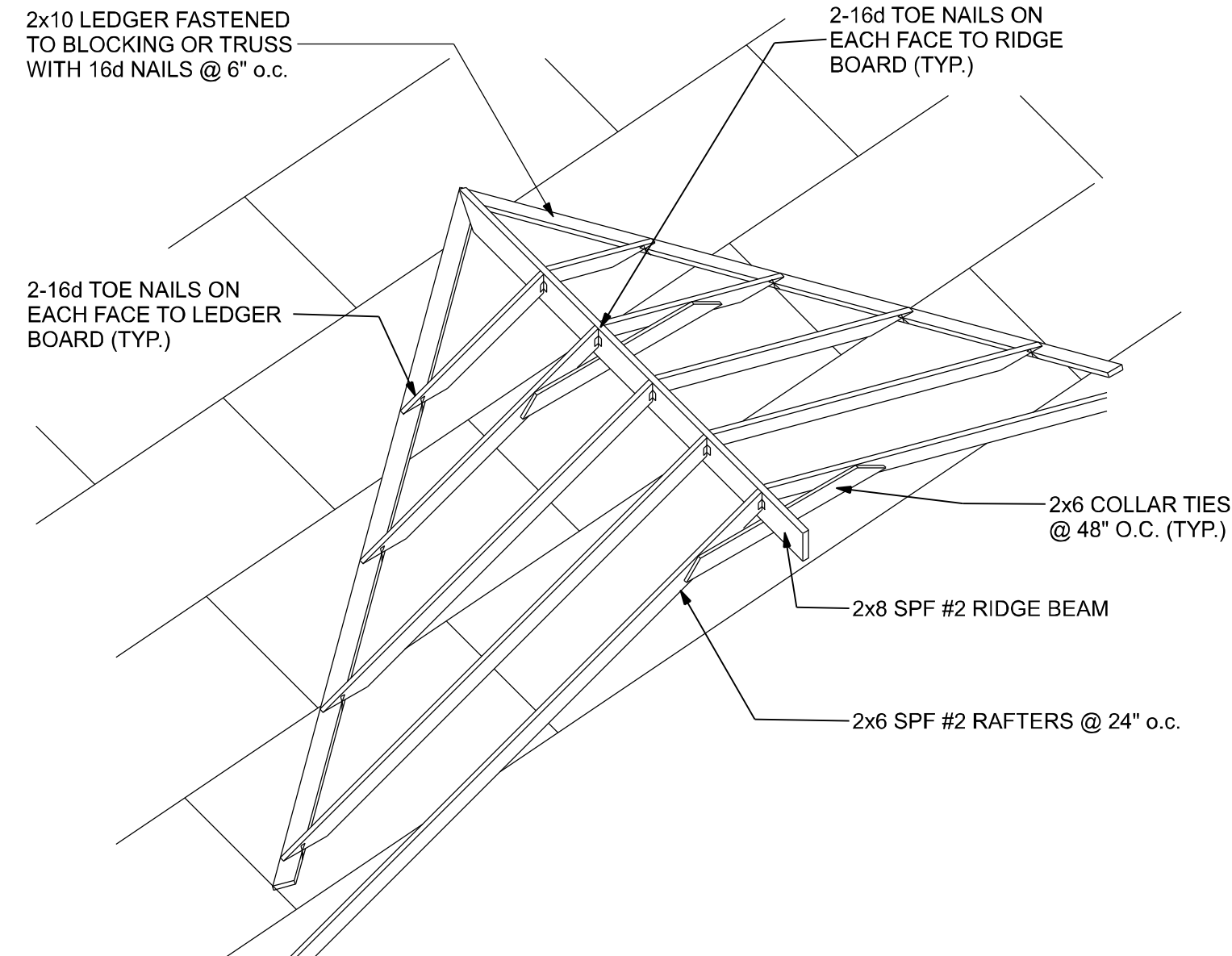
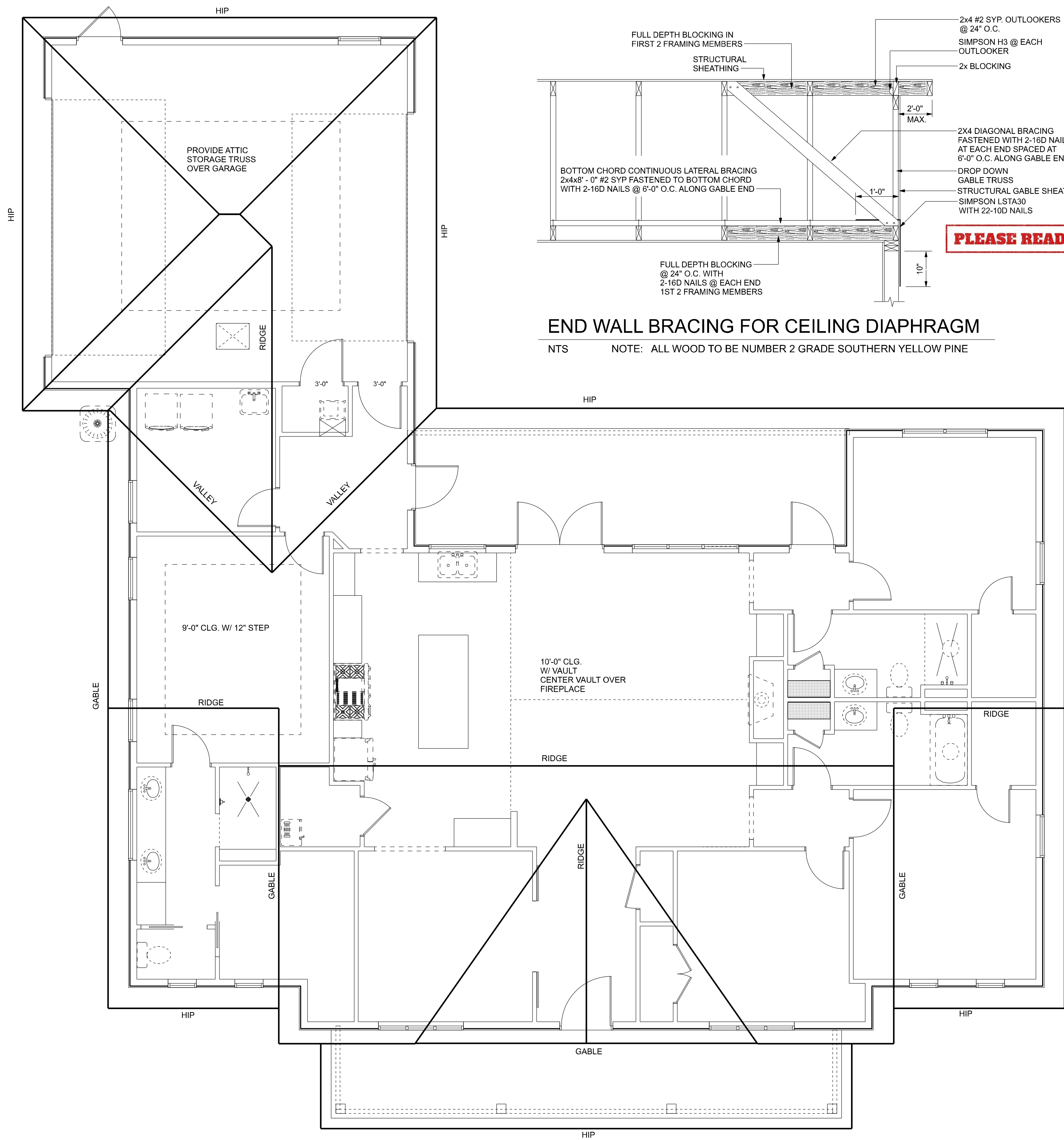

ROOF INTERSECTION CONNECTION DETAIL
NTS

ROOF SHEATHING FASTENERS			
NAILING ZONE	SHEATHING TYPE	FASTENER	SPACING
1	1/2" OSB	8D GALV. RING SHANK NAILS	6" O.C. EDGE 12" O.C. FIELD
2			6" O.C. EDGE 6" O.C. FIELD
3 (N/A)			4" O.C. @ GABLES 6" O.C. EDGE 6" O.C. FIELD

ROOF SHEATHING FASTENING

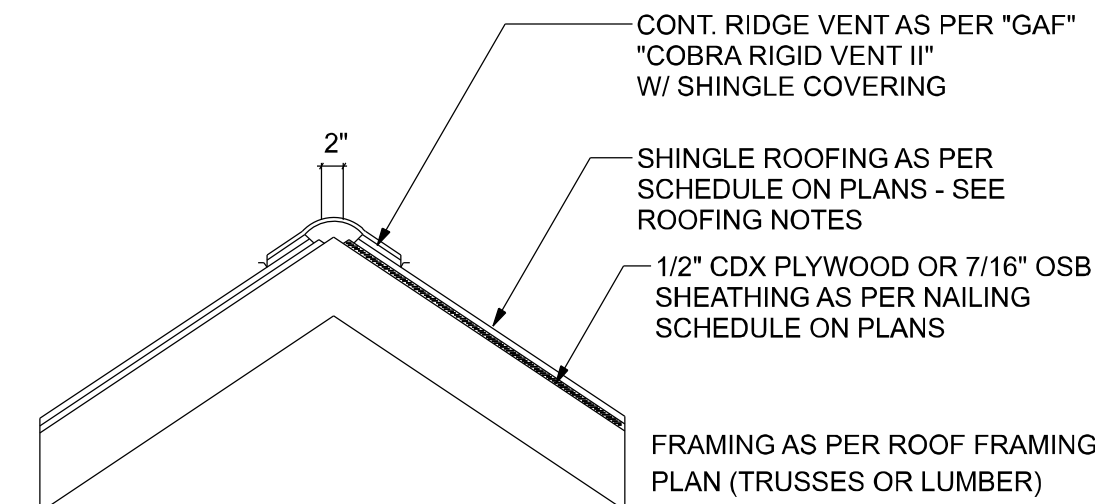

RIDGE VENT DETAIL

NOTE:
VENTING SHALL BE PROVIDED SUCH THAT TOTAL
NET FREE VENTILATING AREA SHALL NOT BE
LESS THAN 1/150 OF THE AREA OF THE SPACE
VENTILATED

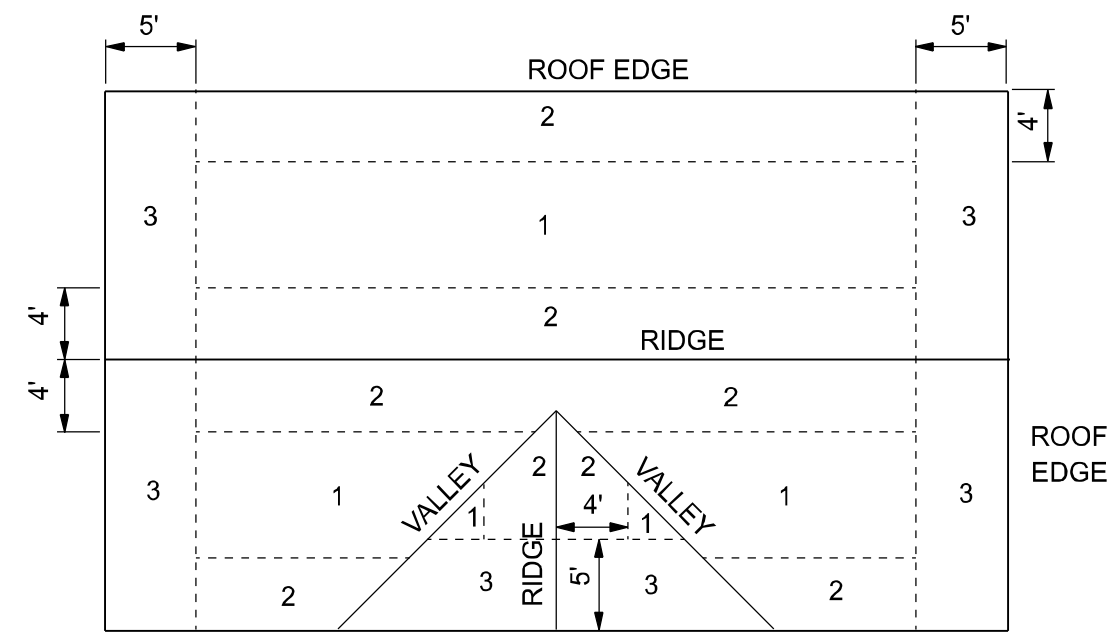

ROOF SHEATHING NAILING ZONES (GABLE ROOF)

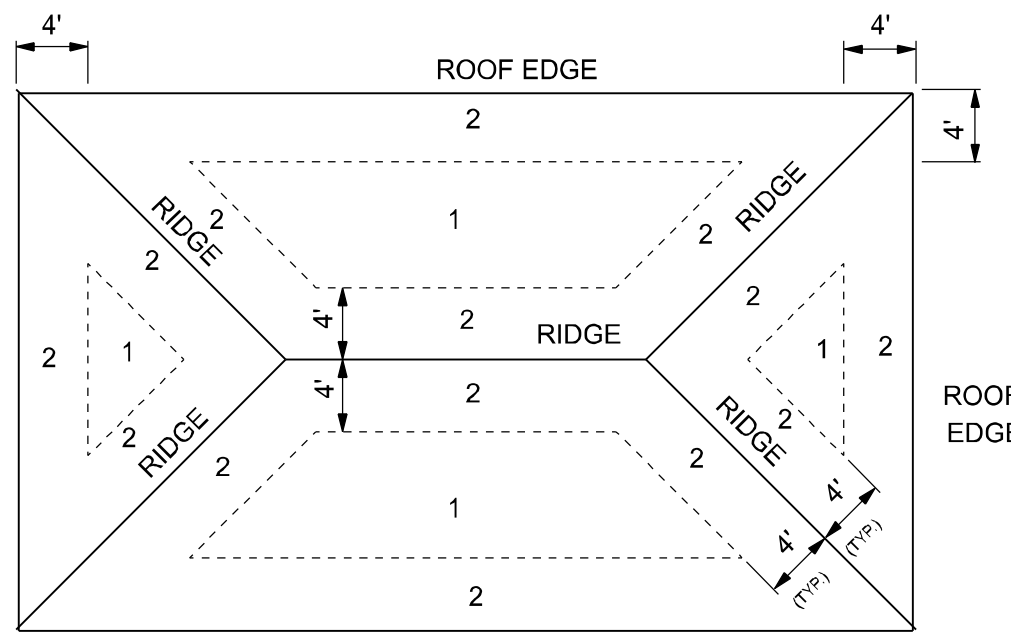

ROOF SHEATHING NAILING ZONES (HIP ROOF)

REVISIONS		
DATE	BY	DESCRIPTION

DESIGN BY:
TRADEMARK
Construction Group, Inc.

CERTIFIED GENERAL CONTRACTOR
CGC1514780

750 SW MAIN BLVD.
LAKE CITY, FL. 32025
(386)755-5254

CES
Crews Engineering Services, LLC

CERTIFICATE OF AUTHORIZATION
NO. 28022

349 SW CREWS FARM TERRACE
LAKE CITY, FL 32025
PHONE: 386.623.4303

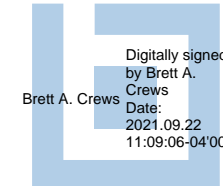
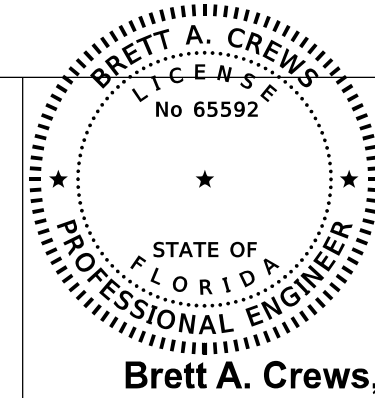

DRAWN BY:
TM

APPROVED BY:
BC

LAWRENCE RESIDENCE

ROOF PLAN

PROJECT NO.:
R20.009

SHEET:
A-6

WIRING NOTES:

WIRING, DISTRIBUTION EQUIPMENT AND DEVICES
A. CONDUCTORS: COPPER, IN ACCORDANCE WITH ASTM STANDARDS, SIZE REFERENCE AWG. CONDUCTORS NO. 10 AND SMALLER SIZE SOLID, NO. 8 AND LARGER, STRANDED. INSULATION OF CONDUCTOR THERMOPLASTIC, TYPE THHN (MIN. SIZE NO. 12) ANY WIRE INSTALLED OUTSIDE, UNDERGROUND, IN SLABS OR EXPOSED TO MOISTURE SHALL HAVE THWN INSULATION.
B. RACEWAYS: RIGID STEEL CONDUIT, FULL WEIGHT PIPE GALVANIZED, THREADED, AND MINIMUM 1/2 INCH EXCEPT AS NOTED OR REQUIRED FOR WIRING. ELECTRICAL METALLIC TUBING (EMT), THIN WALL PIPE, GALVANIZED, THREADED, COMPRESSION FITTINGS, AND MINIM 1/2" SIZE EXCEPT AS NOTED OR REQUIRED FOR WIRING. FLEXIBLE STEEL CONDUIT: CONTINUOUS SINGLE STRIP, GALVANIZED, AND MINIMUM 1/2" SIZE EXCEPT AS NOTED OR REQUIRED FOR WIRING. PVC CONDUIT, HEAVY DUTY TYPE, SIZE AS INDICATED. SEPARATE RACEWAYS SHALL BE USED FOR EACH VOLTAGE SYSTEM.
C. DISCONNECT SWITCHES: GENERAL DUTY, HORSEPOWER RATED FOR MOTOR LOADS 250 VOLT RATING, FUSED OR NON-FUSED AS NOTED; NUMBER OF POLES AS INDICATED. ENCLOSURE NEMA 1 FOR INDOOR USE AND NEMA 3R FOR WEATHERPROOF APPLICATIONS. SWITCH TO BE SQUARE "D" OR EQUAL.
D. CIRCUIT BREAKERS: MOLDED CASE, THERMAL-MAGNETIC, QUICK MAKE, QUICK BREAK, BOLT-ON TYPE WITH MANUALLY OPERATED INSULATED TRIP-FREE HANDLE. MULT-POLE TYPES WITH INTERNAL COMMON TRIP BAR. TERMINALS SUITABLE FOR COPPER OR ALUMINUM CONDUCTORS. INTERRUPTING CAPACITY MINIMUM 10,000 RMS SYMMETRICAL AMPERES CIRCUIT CIRCUIT BREAKERS TO BE SQUARE "D", SIEMENS OR EQUAL, TYPE AS REQUIRED.
E. PANELBOARDS: VOLTAGE, PHASING, AND AMPERE RATINGS AS INDICATED, CIRCUIT BREAKER TYPE AS INDICATED, BUSS BARS OF HARD DRAWN COPPER, MINIMUM 98% CONDUCTIVITY, GALVANIZED STEEL BACK BOX, DOOR AND TRIM. ALL CORNERS LAPPED AND WELDED, HARDWARE CHROME PLATED WITH FLUSH LOOK AND CATCH. HINGES SEMI-CONCEALED, 5 KNUCKLES STEEL WITH NONFERREROUS PINS. 180 DEGREE OPENINGS. MINIMUM GUTTER SPACE 5-3/4" SIDES, TOP AND BOTTOM. INCREASE SIZE WHERE REQUIRED BY CODE. DIRECTORY HOLDER COMPLETE WITH CLEAR PLASTIC TRANSPARENT COVER INDICATING TYPWRITTEN LIST OF FEEDER CABLES, CONDUIT SIZES, CIRCUIT NUMBER, OUTLETS OF EQUIPMENT SUPPLIED, AND THEIR LOCATION. CIRCUIT BREAKER TYPE PANELBOARDS TO BE SQUARE "D" TYPE NQOD OR I-LINE, OR EQUAL. A PLASTIC LABEL SHALL BE LOCATED ON EXTERIOR OF PANELBOARD IDENTIFYING THE SYSTEM VOLTAGE, PHASE, AND CURRENT RATING.
F. WIRING DEVICES: ALL DEVICES THEIR PRODUCT OF THE SAME MANUFACTURER. WALL SWITCHES AND RECEPTACLES TO BE 20 AMP, 125 VOLT, UNLESS NOTED OTHERWISE. COLOR TO BE SELECTED BY ARCHITECT.
G. DEVICE PLATES: PROVIDE FOR ALL OUTLETS WHERE DEVICES ARE INSTALLED. PROVIDE ENGRAVED MARKING FOR SPECIAL OUTLETS (WHERE NOTED). PROVIDE BLANK PLATES FOR EMPTY OR FUTURE OUTLET BOXES. DEVICE AND DEVICE PLATE COLORS TO BE VERIFIED WITH ARCHITECT AND OWNER.

GROUNDING SYSTEM:

A. EQUIPMENT: GROUND NON-CURRENT CARRYING METAL PARTS OF PANEL BOARD, RACEWAYS AND ALL LIGHTING FIXTURES. ALL CONDUIT SHALL HAVE EQUIPMENT GROUNDING CONDUCTORS.
INSTALLATION:
A. SECURE ALL SUPPORTS TO BUILDING STRUCTURE AS SPECIFIED UNDER RACEWAYS. SUPPORT HORIZONTAL RUNS OF METALLIC CONDUIT NOT MORE THAN 10 FEET APART. RUN EXPOSED RACEWAYS PARALLEL WITH OR AT RIGHT ANGLES TO WALLS.
B. PASS RACEWAYS OVER WATER, STEAM OR OTHER PIPING WHEN PULL BOXES ARE NOT REQUIRED. NO RACEWAY WITHIN 3 INCHES OF STEAM OR HOT WATER PIPES, OR APPLIANCES. EXPECT CROSSING WHERE THE RACEWAY SHALL BE AT LEAST 2 INCHES FROM PIPE COVER.
C. CUT CONDUIT ENDS SQUARE, REAM SMOOTH. PAINT MALE THREADS OF FIELD THREADED CONDUIT WITH GRAPHITE BASED PIP COMPOUND. DRAW UP TIGHT WITH CONDUIT COUPLINGS.
D. LEAVE WIRE SUFFICIENTLY LONG TO PERMIT MAKING FINAL CONNECTIONS. IN RACEWAY OVER 50 FEET IN WHICH WIRING IS NOT INSTALLED. FURNISH PULL WIRE.
E. VERIFY LOCATIONS OF OUTLETS AND SWITCHES.
F. SUPPORT PANEL, JUNCTION AND PULL BOXES INDEPENDENTLY TO BUILDING STRUCTURE WITH NO WEIGHT BEARING ON CONDUITS.
G. CONNECT CONDUIT TO MOTOR CONDUIT TERMINAL BASES WITH FLEXIBLE CONDUIT; MINIMUM 18 INCHES IN LENGTH AND 50% SLACK. DO NOT TERMINATE IN OR FASTEN RACEWAYS TO MOTOR FOUNDATION.
H. THIS CONTRACTOR SHALL PROVIDE A TEMPORARY ELECTRICAL DISTRIBUTION SYSTEM AS REQUIRED; 120/208 VOLT, 1 PHASE, 100 AMP, FOR NEW CONSTRUCTION. ALL TEMPORARY WORK SHALL BE INSTALLED IN A NEAT AND SAFE MANNER.
I. CONTRACTOR TO REMOVE AND SALVAGE ALL ABANDONED ELECTRICAL EQUIPMENT.
J. THIS CONTRACTOR SHALL WARRANT ALL LABOR AND MATERIALS FOR ONE YEAR FROM DATE OF FINAL WRITTEN ACCEPTANCE.

ELECTRICAL PLAN NOTES

WIRE ALL APPLIANCES, HVAC UNITS AND OTHER EQUIPMENT PER MANUF. SPECIFICATIONS.

CONSULT THE OWNER FOR THE NUMBER OF SEPERATE TELEPHONE LINES TO BE INSTALLED.

INSTALLATION SHALL BE PER NAT'L. ELECTRIC CODE.

ALL SMOKE DETECTORS SHALL BE 120V W/ BATTERY BACKUP OF THE PHOTOELECTRIC TYPE, AND SHALL BE INTERLOCKED TOGETHER. INSTALL INSIDE AND NEAR ALL BEDROOMS.

TELEPHONE, TELEVISION AND OTHER LOW VOLTAGE DEVICES OR OUTLETS SHALL BE AS PER THE OWNER'S DIRECTIONS, & IN ACCORDANCE W/ APPLICABLE SECTIONS OF NEC-LATEST EDITION.

ELECTRICAL CONTR SHALL PREPARE "AS-BUILT" SHOP DWGS INDICATING ALL ELECTRICAL WORK, INCLUDING ANY CHANGES TO THE ELEC. PLAN, ADDNS TO THE ELEC. PLAN, RISER DIAGRAM, AS-BUILT PANEL SCHEDULE W/ ALL CKTS IDENTIFIED W/ CKT Nr., DESCRIPTION & BRKR, SERVICE ENT. & ALL UNDERGROUND WIRE LOCATIONS/ROUTING/DEPTH. RISER DIA. SHALL INCLUDE WIRE SIZES/TYPE & EQUIPMENT TYPE W/ RATINGS & LOADS. CONTRACTOR SHALL PROVIDE 1 COPY OF AS-BUILT DWGS TO OWNER & 1 COPY TO THE PERMIT ISSUING AUTHORITY.

ELECTRICAL LEGEND		
ELECTRICAL	COUNT	SYMBOL
ceiling fan 4 bladed 01	6	
48in LED LINEAR LIGHT	5	
can light blnd	31	
ceiling lumi mode 02	1	
pendant globe	3	
exterior light 02	4	
spotlight double with motion detector	4	
MOTOR	1	
NON-FUSED DISCONNECT	1	
electrical meter	1	
electrical panel	2	
co detector	1	
fan 50 CFM	3	
light	12	
outlet	38	
outlet 220v	4	
outlet gfi	11	
outlet wp	6	
smoke detector	4	
switch	35	
switch 3 way	10	
vanity wall mount	2	
wall mounted 03 1 light	2	

FIXTURE LAYOUT
SCALE: 1/4" = 1'-0"

REVISIONS		
DATE	BY	DESCRIPTION

DESIGN BY:

TRADEMARK
Construction Group, Inc.

CERTIFIED GENERAL CONTRACTOR
CGC1514780

750 SW MAIN BLVD.
LAKE CITY, FL. 32025
(386)755-5254

CES
Crews Engineering Services, LLC

CERTIFICATE OF AUTHORIZATION
NO. 28022

349 SW CREWS FARM TERRACE
LAKE CITY, FL 32025
PHONE: 386.623.4303

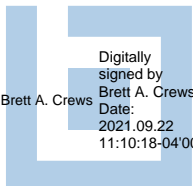
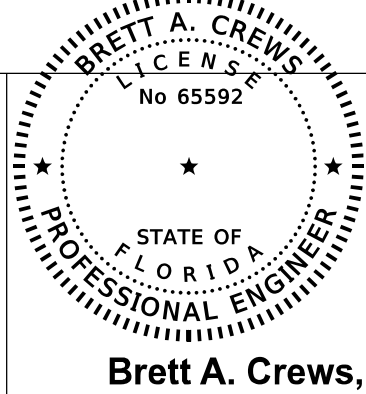

Brett A. Crews, P.E. 65592

DRAWN BY:

TM

APPROVED BY:

BC

LAWRENCE RESIDENCE

ELECTRICAL PLAN

PROJECT NO.:

R20.009

SHEET:

A-7

DECK REQUIREMENTS:
ASPHALT SHINGLES SHALL BE FASTENED TO SOLIDLY SHEATHED DECKS

SLOPE:
ASPHALT SHINGLES SHALL BE USED ONLY ON ROOF SLOPES OF 4:12
OR GREATER. FOR ROOF SLOPES FROM 3:12 TO 4:12, DOUBLE UNDERLAYMENT
IS REQUIRED.

UNDERLAYMENT:
UNLESS OTHERWISE NOTED, UNDERLAYMENT SHALL CONFORM WITH ASTM D 226
TYPE 1, OR ASTM D 4869, TYPE 1.

SELF-ADHERING POLYMER MODIFIED BITUMEN SHEET:
SELF ADHERING POLYMER MODIFIED BITUMEN SHALL COMPLY WITH ASTM D 1970

ASPHALT SHINGLES:
ASPHALT SHINGLES SHALL HAVE SELF SEAL STRIPS OR BE INTERLOCKING, AND
COMPLY WITH ASTM D 225 OR ASTM D 3462.

FASTENERS:
FASTENERS FOR ASPHALT SHINGLES SHALL BE GALVANIZED, STAINLESS STEEL, ALUMINUM OR COPPER ROOFING NAILS, MINIMUM 12 GAUGE SHANK WITH A MINIMUM 3/8 INCH DIAMETER HEAD, OF A LENGTH TO PENETRATE THROUGH THE ROOFING MATERIAL AND A MINIMUM 3/4" INTO THE ROOF SHEATHING. WHERE ROOF SHEATHING IS LESS THAN 3/4" THICK, THE NAILS SHALL PENETRATE THROUGH THE SHEATHING.

ATTACHMENT:
ASPHALT SHINGLES SHALL BE SECURED TO THE ROOF WITH NOT LESS THAN FOUR FASTENERS PER STRIP SHINGLE OR TWO FASTENERS PER INDIVIDUAL SHINGLE.
WHERE ROOFS LOCATED IN BASIC WIND SPEED OF 110 MPH OR GREATER, SPECIAL METHODS OF FASTENING ARE REQUIRED. UNLESS OTHERWISE NOTED, ATTACHMENT OF ASPHALT SHINGLES SHALL CONFORM WITH ASTM D 3161 OR M-DC PA 107-95.

UNDERLAYMENT APPLICATION:
FOR ROOF SLOPES FROM 3:12 TO 4:12, UNDERLAYMENT SHALL BE A MINIMUM OF TWO
LAYERS APPLIED AS FOLLOWS:

1. STARTING AT THE EAVE, A 19 INCH STRIP OF UNDERLAYMENT SHALL BE APPLIED PARALLEL WITH THE EAVE AND FASTENED SUFFICIENTLY TO STAY IN PLACE.
2. STARTING AT THE EAVE, 36 INCH WIDE STRIPS OF UNDERLAYMENT FELT SHALL BE APPLIED OVERLAPPING SUCCESSIVE SHEETS 19 INCHES AND FASTENED SUFFICIENTLY TO STAY IN PLACE.

FOR ROOF SLOPED 4:12 AND GREATER, UNDERLAYMENT SHALL BE A MINIMUM OF ONE LAYER OF UNDERLAYMENT FELT APPLIED AS FOLLOWS:
STARTING AT THE EAVE, UNDERLAYMENT SHALL BE APPLIED SHINGLE FASHION PARALLEL TO THE EAVE, LAPPED 2 INCHES, AND FASTENED SUFFICIENTLY TO STAY IN PLACE.

BASE AND CAP FLASHINGS:
BASE AND CAP FLASHING SHALL BE INSTALLED IN ACCORDANCE WITH MANUFACTURER'S INSTALLATION INSTRUCTIONS. BASE FLASHING SHALL BE OF EITHER CORROSION RESISTANT METAL OF MINIMUM NOMINAL THICKNESS 0.019 INCH OR MINERAL SURFACE ROLL ROOFING WEIGHING A MINIMUM OF 77 LBS PER 100 SQUARE FEET. CAP FLASHING SHALL BE CORROSION RESISTANT METAL OF MINIMUM NOMINAL THICKNESS OF 0.019 INCH.

VALLEYS:
VALLEY LININGS SHALL BE INSTALLED IN ACCORDANCE WITH MANUFACTURER'S INSTALLATION
INSTRUCTIONS BEFORE APPLYING ASPHALT SHINGLES. VALLEY LININGS OF THE FOLLOWING
TYPES SHALL BE PERMITTED.

1. FOR OPEN VALVE LAYS LINED WITH METAL, THE VALLEY LINING SHALL BE AT LEAST 16 INCHES WIDE AND OF ANY OF THE CORROSION RESISTANT METALS IN TABLE 1507.3.9.2.
2. FOR CLOSED VALVE LAYS, LINING OF TWO PLIES OF MINERAL SURFACE ROLL ROOFING SHALL BE PERMITTED. THE BOTTOM LAYER SHALL BE 18 INCHES AND THE TOP LAYER A MINIMUM OF 36 INCHES WIDE.
3. FOR CLOSED VALVE LAYS VALLEY LINING SHALL BE ONE OF THE FOLLOWING:
 - a. BOTH TYPES 1 AND 2 ABOVE, COMBINED.
 - b. ONE PLY OF SMOOTH ROLL ROOFING AT LEAST 36 INCHES WIDE AND COMPLYING WITH ASTM D 224.
3. SPECIAL UNDERLAYMENT AT LEAST 36 INCHES WIDE AND COMPLYING WITH ASTM D 1970.

MATERIAL	MINIMUM THICKNESS (in)	GAGE	WEIGHT (LB)
COPPER			1
ALUMINUM	0.024		
STAINLESS STEEL		28	
GALVANIZED STEEL	0.0179	26 (zinc coated G90)	
ZINC ALLOY LEAD PAINTED TERNE	0.027		2 1/2 20

GENERAL NOTES:

1. THE CONTRACTOR SHALL INDEMNIFY THE OWNER AGAINST ALL CLAIMS, WHETHER FROM PERSONAL INJURY OR PROPERTY DAMAGE, ARISING FROM EVENTS ASSOCIATED WITH THE WORK PERFORMED UNDER THE CONTRACT FOR THIS PROJECT.
2. THE CONTRACTOR AND/OR SUB-CONTRACTORS SHALL WARRANT ALL WORK FOR A PERIOD OF ONE YEAR FOLLOWING THE WORK DATE OF FINAL COMPLETION AND ACCEPTANCE BY THE OWNER. DEFECTS IN MATERIALS, EQUIPMENT, COMPONENTS AND WORKMANSHIP SHALL BE CORRECTED AT NO FURTHER COST TO THE OWNER DURING THE ONE YEAR WARRANTY PERIOD.
3. AT THE OWNER'S OPTION, A WARRANTY INSPECTION SHALL BE PERFORMED DURING THE ELEVENTH MONTH FOLLOWING THE COMMENCEMENT OF THE WARRANTY PERIOD, FOR THE PURPOSE OF DETERMINING ANY WARRANTY WORK THAT MAY BE REQUIRED. THE CONTRACTOR SHALL BE PRESENT DURING THIS INSPECTION IF REQUESTED BY THE OWNER.
4. THE CONTRACTOR SHALL PAY FOR ALL PERMITS, LICENSES, TESTS AND THE LIKE THAT MAY BE REQUIRED BY THE VARIOUS AUTHORITIES HAVING JURISDICTION OVER THIS PROJECT BE THEY CITY, COUNTY, STATE OR FEDERAL.
5. THE OWNER SHALL FILE A "NOTICE OF COMMENCEMENT" PRIOR TO THE BEGINNING OF THE PROJECT AND THE CONTRACTOR(S) SHALL FILE "NOTICE TO OWNER" AND PROVIDE "RELEASE OF LIEN" FOR ALL PAYMENT REQUESTS PRIOR TO DISBURSEMENT OF ANY FUNDS.
6. ANY AND ALL DISPUTES ARISING FROM EVENTS ASSOCIATED WITH THE CONSTRUCTION OF THIS PROJECT BETWEEN THE OWNER, CONTRACTOR(S) AND SUPPLIERS SHALL BE RESOLVED THROUGH BINDING ARBITRATION.
7. ALL WORK SHALL BE IN ACCORDANCE WITH APPLICABLE CODES AND LOCAL REGULATIONS, INCLUDING APPLICABLE ENERGY CODES. ALL COMPONENTS OF THE BUILDING SHALL MEET WITH THE MINIMUM ENERGY REQUIREMENTS OF THE BUILDING CODE. ANY DISCREPANCIES SHALL BE REPORTED TO THE ARCHITECT IN WRITING PRIOR TO THE COMMENCEMENT OF THE WORK.
8. ALL INSULATION SHALL BE LEFT EXPOSED AND ALL LABELS LEFT INTACT ON THE WINDOWS AND DOORS UNTIL INSPECTED BY THE BUILDING OFFICIAL.
9. ALL WOOD IN CONTACT WITH CONCRETE SHALL BE PRESSURE TREATED.

CONSTRUCTION DOCUMENTS:

THE CUSTOMER IS RESPONSIBLE FOR DELIVERING THE REQUIRED SETS OF CONSTRUCTION DOCUMENTS TO THE PERMIT ISSUING AUTHORITY FOR THE ISSUANCE OF CONSTRUCTION PERMITS. THE CONTRACTOR IS SOLELY RESPONSIBLE FOR REVIEWING THE PLANS AND VERIFYING ALL EXISTING CONDITIONS, ELEVATIONS, AND DIMENSIONS PRIOR TO COMMENCING CONSTRUCTION INCLUDING FABRICATION. ALL DISCREPANCIES SHALL BE REPORTED TO THE ARCHITECT/ENGINEER FOR RESOLUTION.

DO NOT SCALE THESE PLANS:

AMPLE DIMENSIONS ARE SHOWN ON THE PLANS TO LOCATE ALL ITEMS.
SIMPLE ARITHMETIC MAY BE USED TO DETERMINE THE LOCATION OF THOSE
ITEMS NOT DIMENSIONED.

CHANGES TO PLAN SETS:

PLEASE DO NOT MAKE ANY STRUCTURAL CHANGES TO THESE PLANS WITHOUT CONSULTING WITH THE ARCHITECT/ENGINEER. THE OWNER SHALL ASSUME ANY AND ALL LIABILITY FOR STRUCTURAL DAMAGE RESULTING FROM CHANGES MADE TO THE PLANS OR BY SUBSTITUTION OF MATERIALS DIFFERENT FROM SPECIFICATIONS ON THE PLANS.

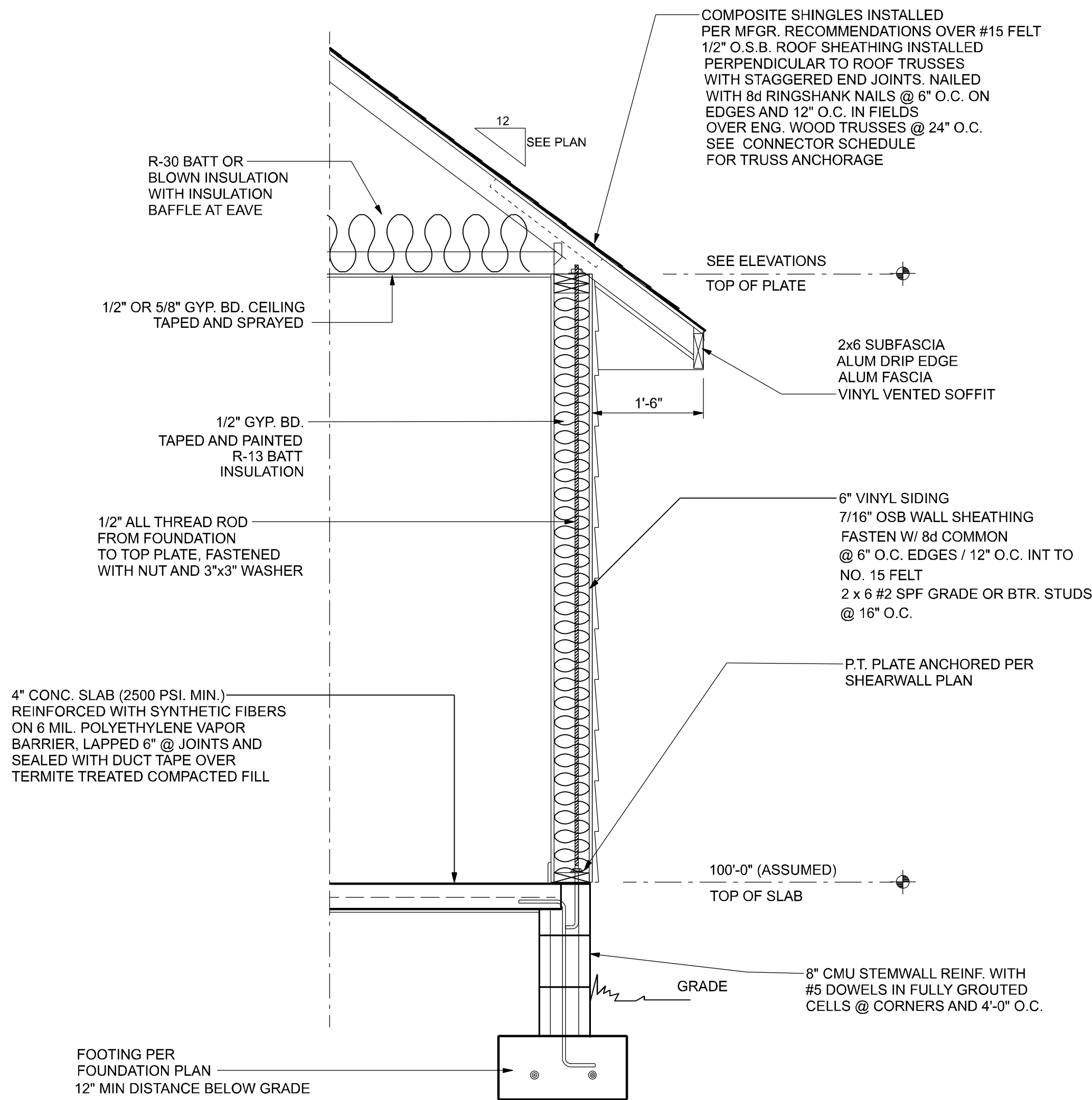

TYPICAL WALL SECTION

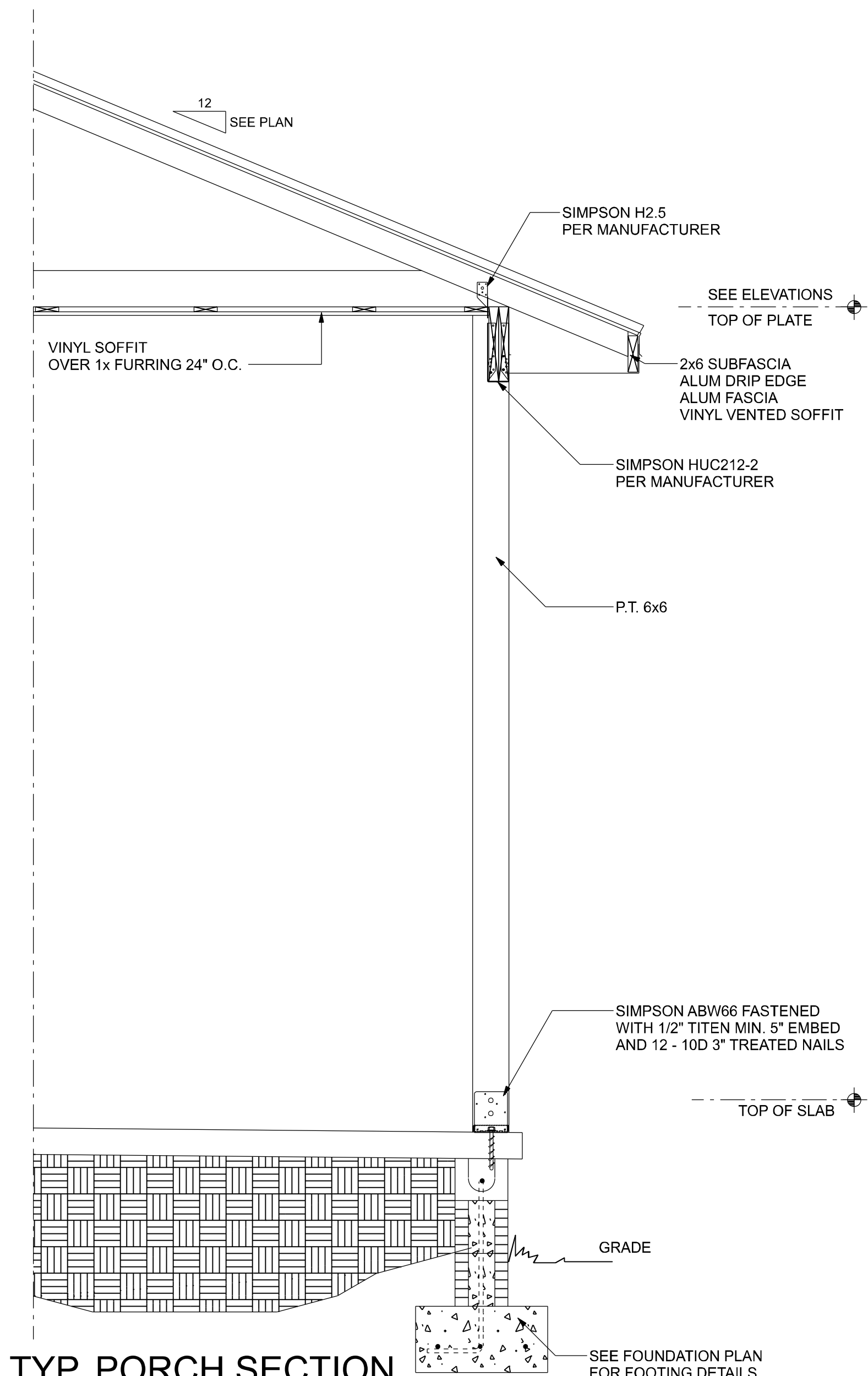
$$3/4" = 1'-0"$$

TYP. PORCH SECTION

SCALE: NTS

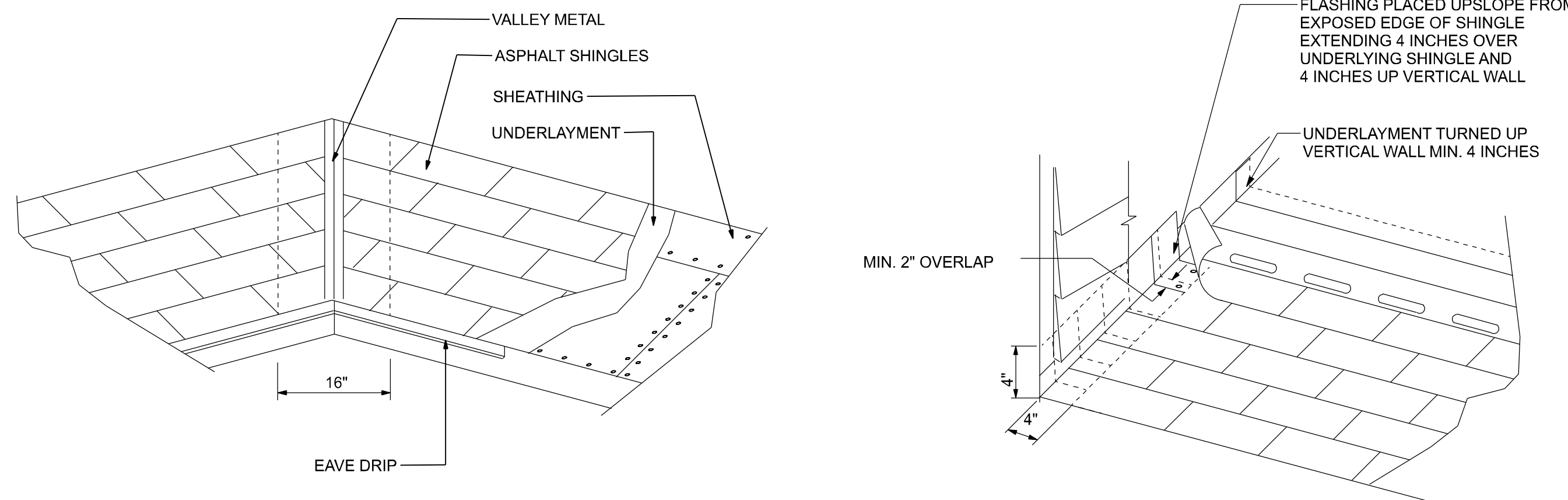

REVISIONS			DESIGN BY:		CERTIFIED GENERAL CONTRACTOR		CERTIFICATE OF AUTHORIZATION			DRAWN BY:	LAWRENCE RESIDENCE	PROJECT NO.:
DATE	BY	DESCRIPTION		750 SW MAIN BLVD. LAKE CITY, FL. 32025 (386)755-5254		349 SW CREWS FARM TERRACE LAKE CITY, FL 32025 PHONE: 386.623.4303	NO. 28022	TM		SECTIONS AND FRAMING DETAILS		R20.009
									APPROVED BY:		A-8	
									BC			