

PERMIT SUBMITTAL

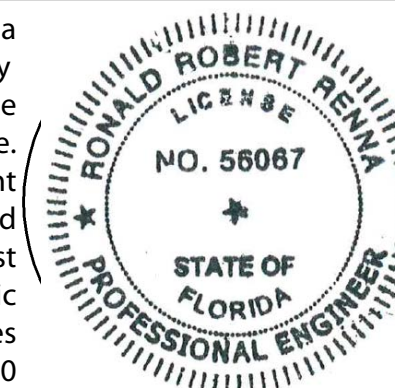

Ronald R Renn  
This item has been electronically  
signed and sealed on the date  
shown using a digital signature.  
Printed copies of this document  
are not considered signed and  
sealed and the signature must  
be verified on any electronic  
copies.  
'00'04- 15:22:31 2022.10.2

'00'04- 15:22:31 2022. 0.2

## OUTDOOR EQUIPMENT

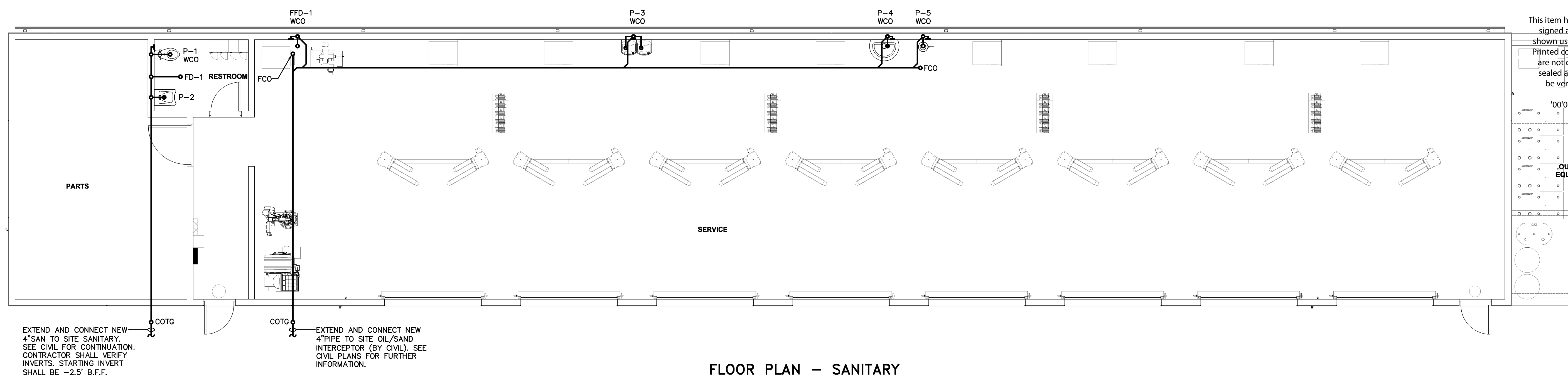

FLOOR PLAN - SANITARY

0 2 4 6 8 10 FEET  
SCALE: 3/16" = 1'-0"

NOTES:





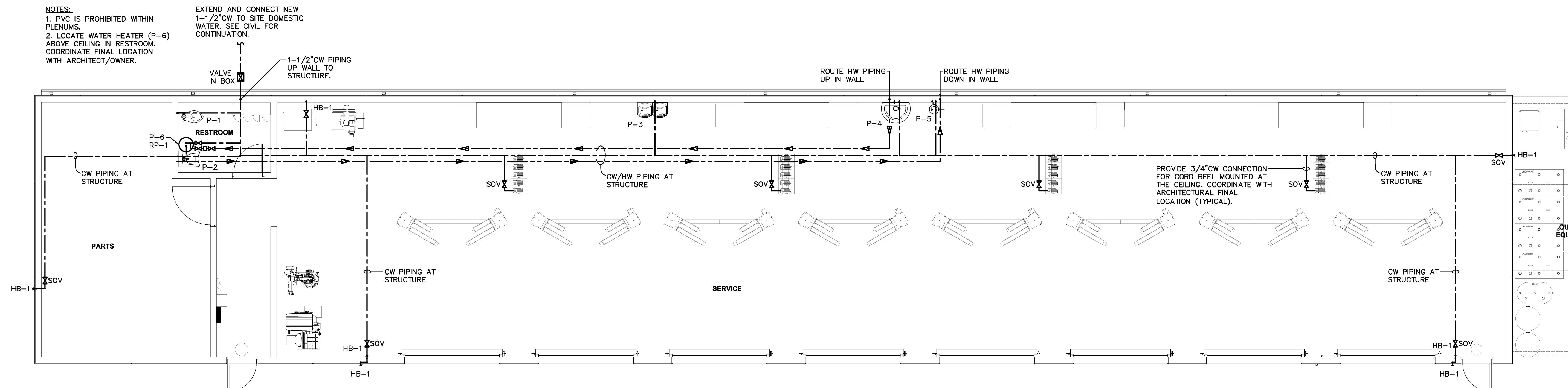



- NOTES:**  
1. PVC IS PROHIBITED WITHIN  
PLENUMS.  
2. LOCATE WATER HEATER (P-6),  
ABOVE CEILING IN RESTROOM.  
COORDINATE FINAL LOCATION  
WITH ARCHITECT/OWNER.

EXTEND AND CONNECT NEW  
1-1/2" CW TO SITE DOMESTIC  
WATER. SEE CIVIL FOR  
CONTINUATION.



FLOOR PLAN – WATER

0 1 2 4 6 8 10 FEET  
SCALE: 3/16" = 1'-0"

PLUMBING LEGEND		
DESCRIPTION	ABBREV.	SYMBOL
SANITARY PIPING	SAN	
VENT PIPING	V	
COLD WATER PIPING	CW	
GATE VALVE	GV	
CLEAN OUT TO GRADE	COTG	
TYPICAL	(TYP)	
CAP		
VENT THRU ROOF	VTR	
TEE UP		
TEE DOWN		
90° UP		
90° DOWN		
SHUT OFF VALVE	SOV	

*Renna Enterprises, Inc.*

P.E. # 56067	Ronald R. Renno, P.E.
AUTH. # 00008631	Consulting Engineers
3231 Drane Field Road	Ph. (863) 646 125
Lakeland, FL 33811	Fax. (863) 646 888

Project number
Date

Date:

P - 1.01







PERMIT SUBMITTAL

Ronald R Renna  
This item has been electronically  
signed and sealed on the date  
shown using a digital signature  
Printed copies of this document  
are not considered signed and  
sealed and the signature must be  
verified on any electronic copies  
'00'04- 15:23:10 2022.10.20

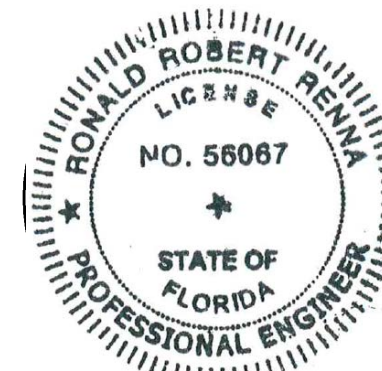

WCGArchitecture

AA26004016 • 7416 hatteras drive • hudson, florida 34667 • 727.534.5091

[illegible]

Rountree - Moore KIA  
- Service Department Addition

2528 W. US Highway 90 - Lake City, Florida 32055

## PLUMBING RISERS

Project number

Date \_\_\_\_\_

P - 3.01

*Renna Enterprises, Inc.*

P.E. # 56067  
AUTH. # 00008631

3231 Drane Field Road Ph. (863) 646 1258  
Lakeland, FL 33811 Fax. (863) 646 8881

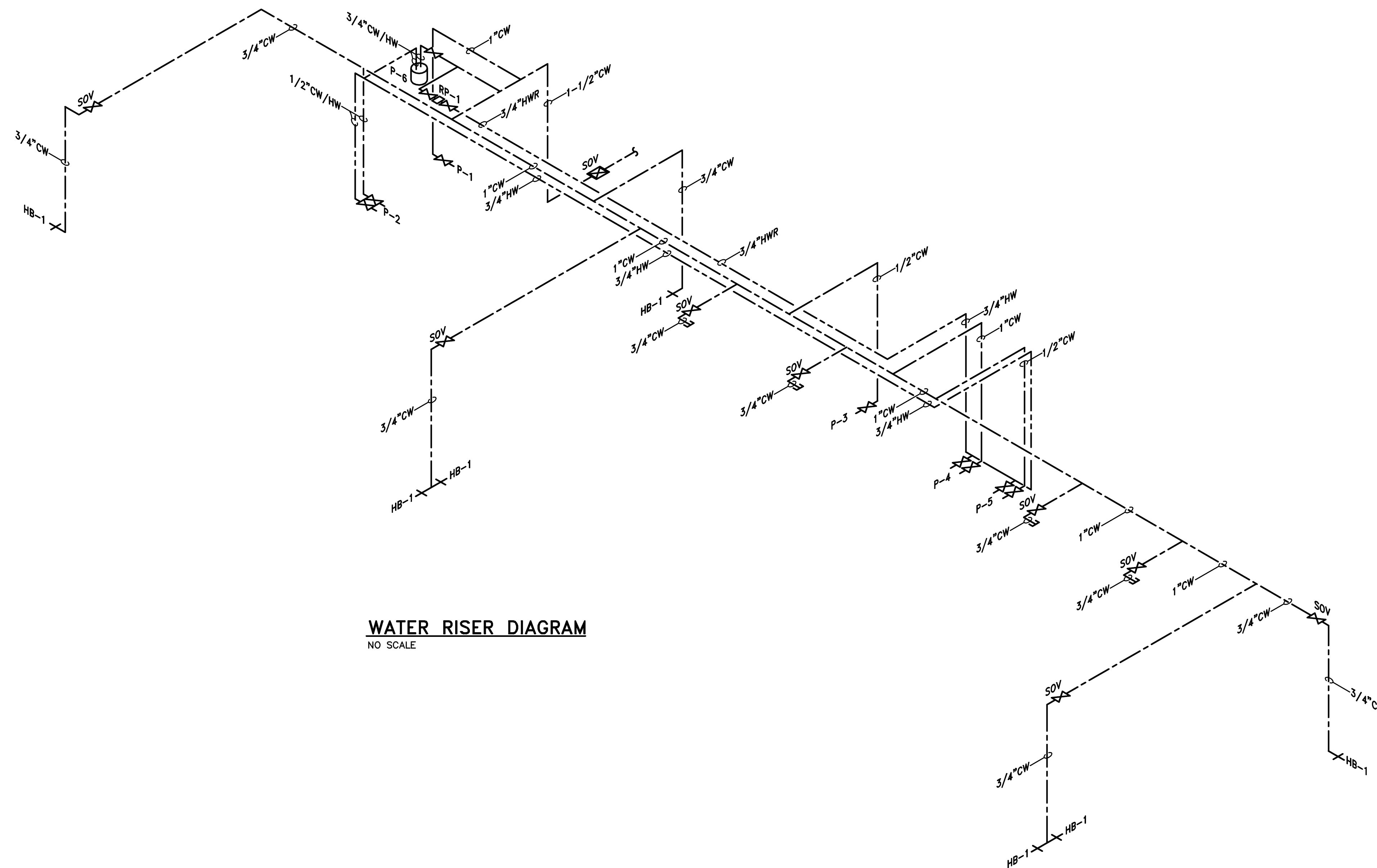

### WATER RISER DIAGRAM

NO SCALE

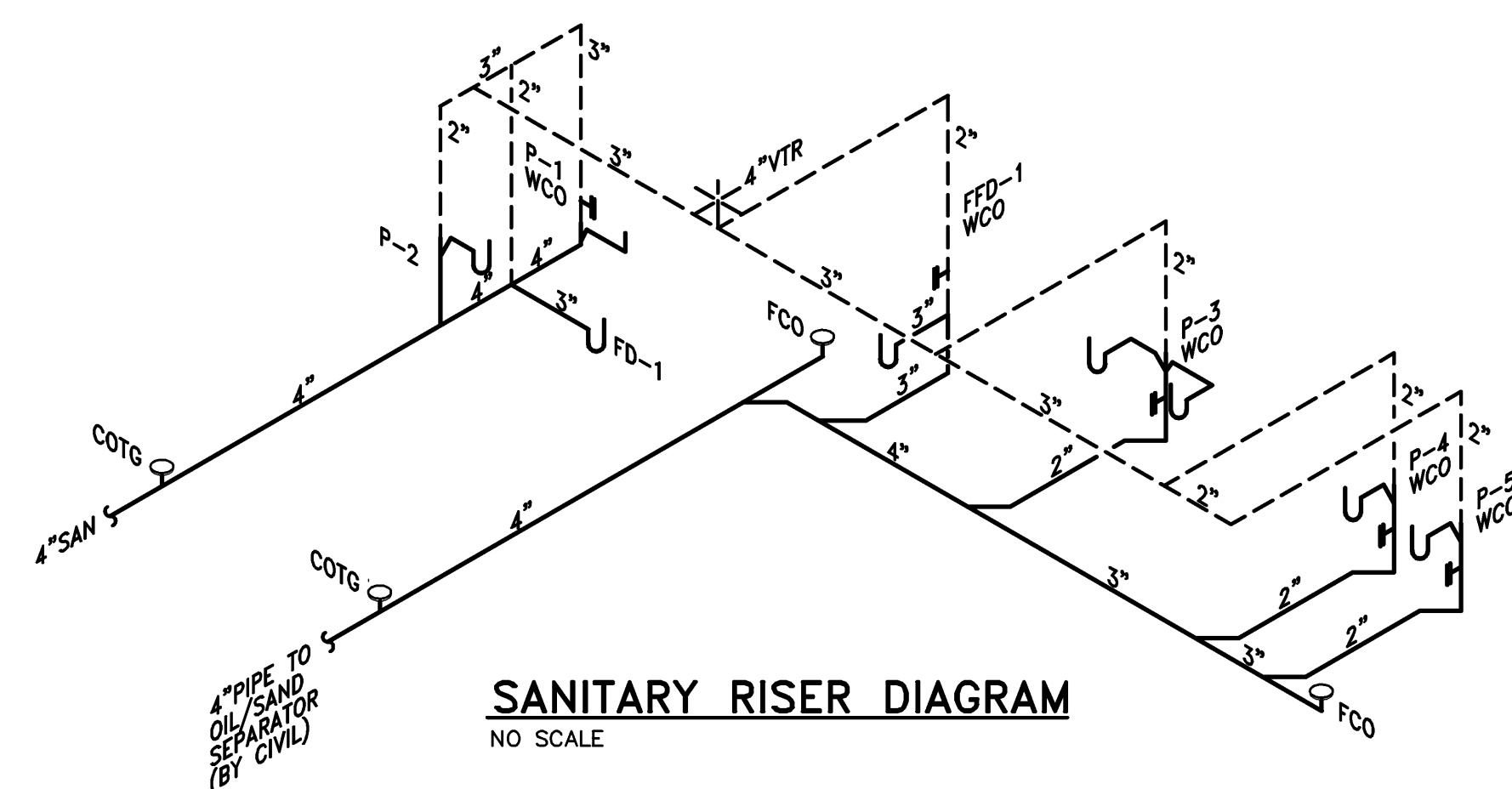

### SANITARY RISER DIAGRAM

NO SCALE

4" PIPE TO  
OIL/SAND  
SEPARATOR  
(BY CIVIL)