

Mobile Home Permit Worksheet

Application Number:

48079

Date:

Installer: Manuel Bruma License # 1085396

Address of home being installed

Manufacturer Harvey of McRitt Length x width 14' x 66'

NOTE: if home is a single wide fill out one half of the blocking plan
if home is a triple or quad wide sketch in remainder of home
I understand Lateral Arm Systems cannot be used on any home (new or used)
where the sidewall ties exceed 5 ft 4 in.

Installer's initials MB

Typical pier spacing
2' 6'

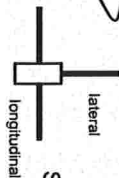

Show locations of Longitudinal and Lateral Systems
(use dark lines to show these locations)

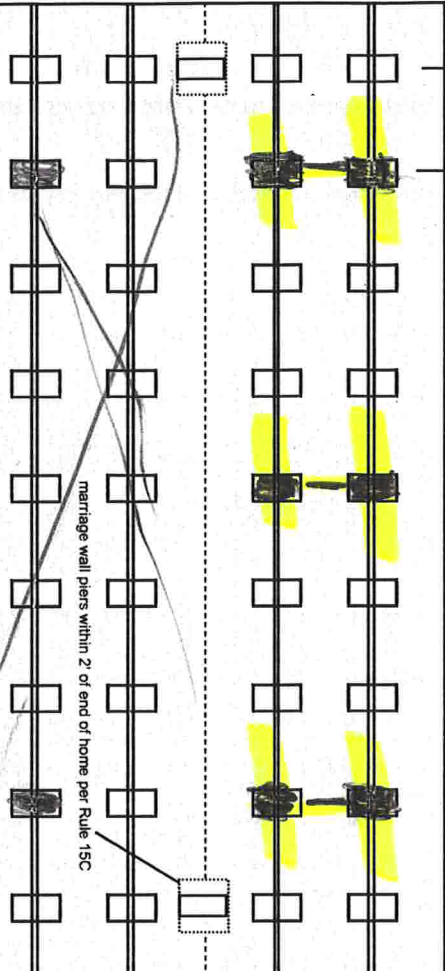

marriage wall piers within 2' of end of home per Rule 15C

long. lateral

1-17-25

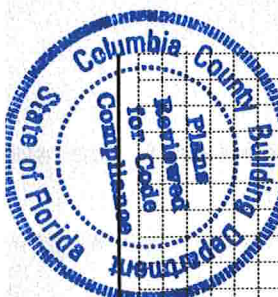

1-4-2021

New Home ☐

Used Home ☒

Home installed to the Manufacturer's Installation Manual
Home is installed in accordance with Rule 15-C

Single wide ☐

Wind Zone II ☒

Wind Zone III ☐

Double wide ☒

Installation Decal # 264198

Triple/Quad ☐

Serial # 5ACV 2014 494367021

PIER SPACING TABLE FOR USED HOMES

Load bearing capacity (sq in)	Footer size (256)	16" x 16"	18 1/2" x 18 1/2"	20" x 20"	22" x 22"	24" x 24"	26" x 26"
1000 psf	3'	4'	5'	6'	7'	8'	8'
1500 psf	4' 6"	6'	7'	8'	8'	8'	8'
2000 psf	6'	8'	8'	8'	8'	8'	8'
2500 psf	7' 6"	8'	8'	8'	8'	8'	8'
3000 psf	8'	8'	8'	8'	8'	8'	8'
3500 psf	8'	8'	8'	8'	8'	8'	8'

* interpolated from Rule 15C-1 pier spacing table.

PIER PAD SIZES

I-beam pier pad size 12x25
Perimeter pier pad size 16x16
Other pier pad sizes (required by the mfg.)

Draw the approximate locations of marriage wall openings 4 foot or greater. Use this symbol to show the piers.

List all marriage wall openings greater than 4 foot and their pier pad sizes below.

Opening

Pier pad size



4 ft 5 ft

FRAME TIES

TIEDOWN COMPONENTS

Longitudinal Stabilizing Device (LSD)
Manufacturer Longitudinal Stabilizing Device w/ Lateral Arms
Manufacturer 5-7

OTHER TIES

Sidewall Longitudinal Marriage wall Shearwall
Number 2

Mobile Home Permit Worksheet

Application Number: _____

Date: _____

POCKET PENETROMETER TEST

The pocket penetrometer tests are rounded down to 1500 psf or check here to declare 1000 lb. soil without testing.

X 1.5 X 1.5 X 1.5

POCKET PENETROMETER TESTING METHOD

1. Test the perimeter of the home at 6 locations.
2. Take the reading at the depth of the footer.
3. Using 500 lb. increments, take the lowest reading and round down to that increment.

X 1.5 X 1.5 X 1.5

TORQUE PROBE TEST

The results of the torque probe test is _____ inch pounds or check here if you are declaring 5' anchors without testing. A test showing 275 inch pounds or less will require 5 foot anchors.

Note: A state approved lateral arm system is being used and 4 ft anchors are allowed at the sidewall locations. I understand 5 ft anchors are required at all centerline tie points where the torque test reading is 275 or less and where the mobile home manufacturer may requires anchors with 4000 lb holding capacity.

Installer's initials

ALL TESTS MUST BE PERFORMED BY A LICENSED INSTALLER

Installer Name

Manuel S. Serrano

Date Tested

12-14-20

Electrical

Connect electrical conductors between multi-wide units, but not to the main power source. This includes the bonding wire between multi-wide units. Pg. 152

Plumbing

Connect all sewer drains to an existing sewer tap or septic tank. Pg. 152

Connect all potable water supply piping to an existing water meter, water tap, or other independent water supply systems. Pg. 152

Site Preparation

Debris and organic material removed _____

Water drainage: Natural Swale

Fastening multi wide units

Fastening multi wide units

Fastening multi wide units

Floor: _____
Type Fastener: 1/4" x 8" Length: 6" Spacing: 24"
Type Fastener: 3/8" x 6" Length: 4" Spacing: 24"
Type Fastener: 1/2" x 6" Length: 4" Spacing: 24"
For used homes a minimum 2" wide, galvanized metal strip will be centered over the peak of the roof and fastened with galv. roofing nails at 2" on center on both sides of the centerline.

Gasket (weatherproofing requirement)

I understand a properly installed gasket is a requirement of all new and used homes and that condensation, mold, mildew and buckled marriage walls are the result of a poorly installed or no gasket being installed. I understand a strip of tape will not serve as a gasket.

Installer's initials

Type gasket

foam

Installed: _____
Between Floors Yes _____
Between Walls Yes _____
Bottom of ridgebeam Yes _____

Weatherproofing

The bottomboard will be repaired and/or taped. Yes _____ Pg. _____
Siding on units is installed to manufacturer's specifications. Yes _____
Fireplace chimney installed so as not to allow intrusion of rain water. Yes _____

Miscellaneous

Skirting to be installed. Yes _____ No _____
Dryer vent installed outside of skirting. Yes _____ N/A _____
Range downflow vent installed outside of skirting. Yes _____ N/A _____
Drain lines supported at 4 foot intervals. Yes _____
Electrical crossovers protected. Yes _____
Other: _____

Installer verifies all information given with this permit worksheet is accurate and true based on the manufacturer's installation instructions and or Rule 15C-1 & 2

Installer Signature

Manuel S. Serrano

Date 12-14-20