

45949



STATE OF FLORIDA
DEPARTMENT OF HEALTH
ONSITE SEWAGE TREATMENT AND DISPOSAL
SYSTEM
APPLICATION FOR CONSTRUCTION PERMIT

CR # 10-7470

PERMIT NO. 20.0302
DATE PAID: 4-16-20
FEE PAID: 310.00
RECEIPT #: AP1479446

APPLICATION FOR:

☒ New System ☐ Existing System ☐ Holding Tank ☐ Innovative
☐ Repair ☐ Abandonment ☐ Temporary ☐

APPLICANT: JOSEPHINE ABBATE

AGENT: BLAKE CONSTRUCTION

TELEPHONE: (386) 752-0675

MAILING ADDRESS: 618 SW FLORIDA GATEWAY DRIVE

LAKE CITY

FL 32024

TO BE COMPLETED BY APPLICANT OR APPLICANT'S AUTHORIZED AGENT. SYSTEMS MUST BE CONSTRUCTED BY A PERSON LICENSED PURSUANT TO 489.105(3) (m) OR 489.552, FLORIDA STATUTES. IT IS THE APPLICANT'S RESPONSIBILITY TO PROVIDE DOCUMENTATION OF THE DATE THE LOT WAS CREATED OR PLATTED (MM/DD/YY) IF REQUESTING CONSIDERATION OF STATUTORY GRANDFATHER PROVISIONS.

PROPERTY INFORMATION

LOT: 9 BLOCK: N/A SUBDIVISION: SOUTHERN APPROACHES UNIT 1 PLATTED: _____

PROPERTY ID #: 13-4S-16-02952-209 ZONING: RES I/M OR EQUIVALENT: ☐ NO ☐

PROPERTY SIZE: 0.550 ACRES WATER SUPPLY: ☒ PRIVATE PUBLIC ☐ ☐ ≤2000GPD ☐ >2000GPD

IS SEWER AVAILABLE AS PER 381.0065, FS? ☐ NO ☐ DISTANCE TO SEWER: N/A FT

PROPERTY ADDRESS: SW BOWNANZA GLEN LAKE CITY, FL

DIRECTIONS TO PROPERTY: TAKE HWY 90 WEST, TURN LEFT ON SISTER'S WELCOME ROAD, TURN LEFT ON SW BOWNANZA GLEN, SITE IS LAST ON THE LEFT.

BUILDING INFORMATION ☒ RESIDENTIAL ☐ COMMERCIAL

Unit No.	Type of Establishment	No. of Bedrooms	Building Area Sqft	Commercial/Institutional System Design Table 1, Chapter 64E-6, FAC
1	<u>HOUSE</u>	<u>2</u>	<u>1,153</u>	
2				
3				
4				

☐ Floor/Equipment Drains ☐ Other (Specify) _____

SIGNATURE: _____

DATE: 1/29/20

DH 4015, 08/09 (Obsoletes previous editions which may not be used)
Incorporated 64E-6.001, FAC

Application for Onsite Sewage Disposal System Construction Permit. Part II Site Plan

Permit Application Number: _____

20-0303

ALL CHANGES MUST BE APPROVED BY THE COUNTY HEALTH UNIT

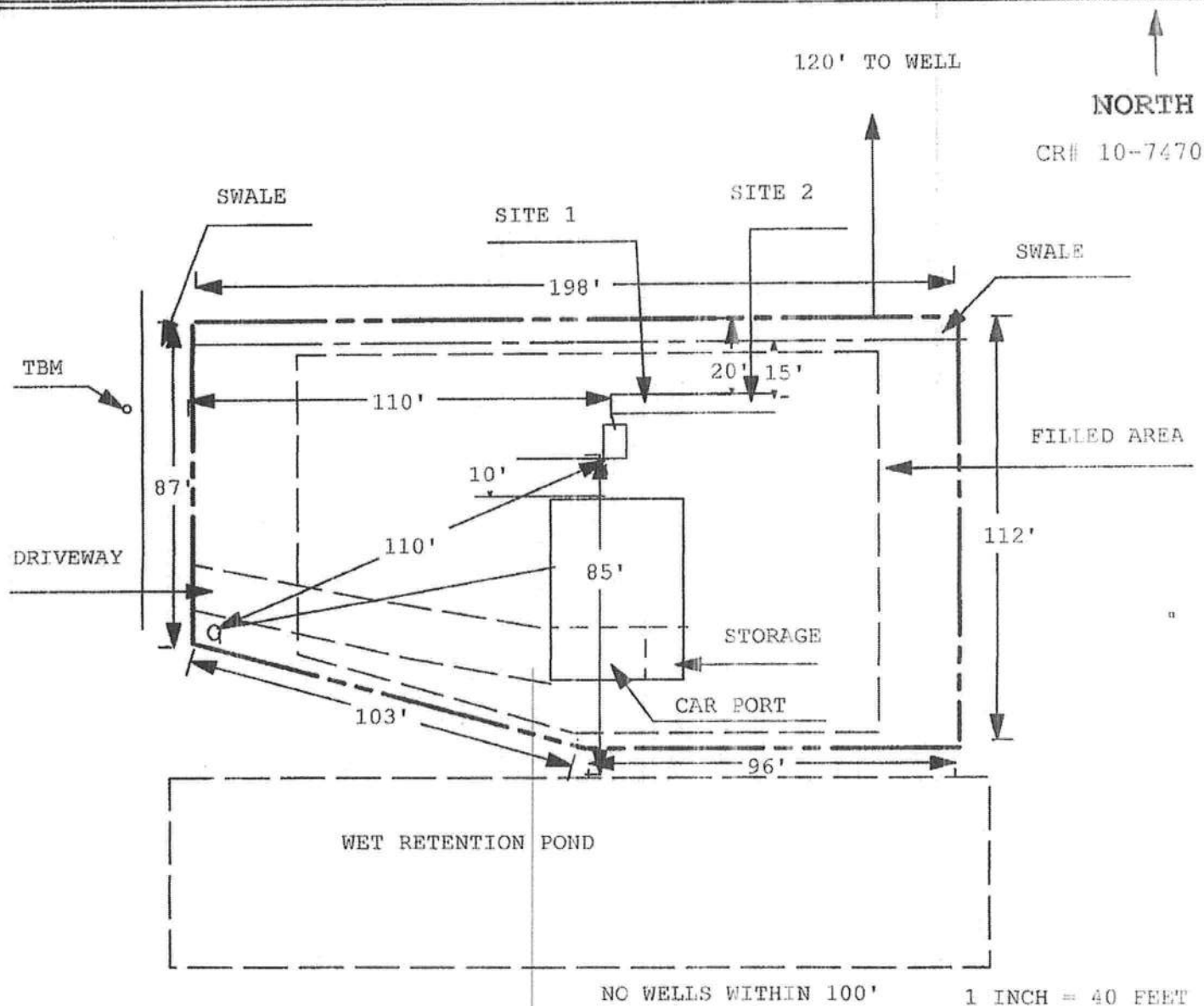

Site Plan Submitted By Paul R. Ray

Date 2/4/20

Plan Approved ☒ Not Approved ☐

Date 2/24/20

By Sam R. Ray

Columbia CPHU

Notes: _____