

CHIPPER

STANDARD 17'-0" DORMER

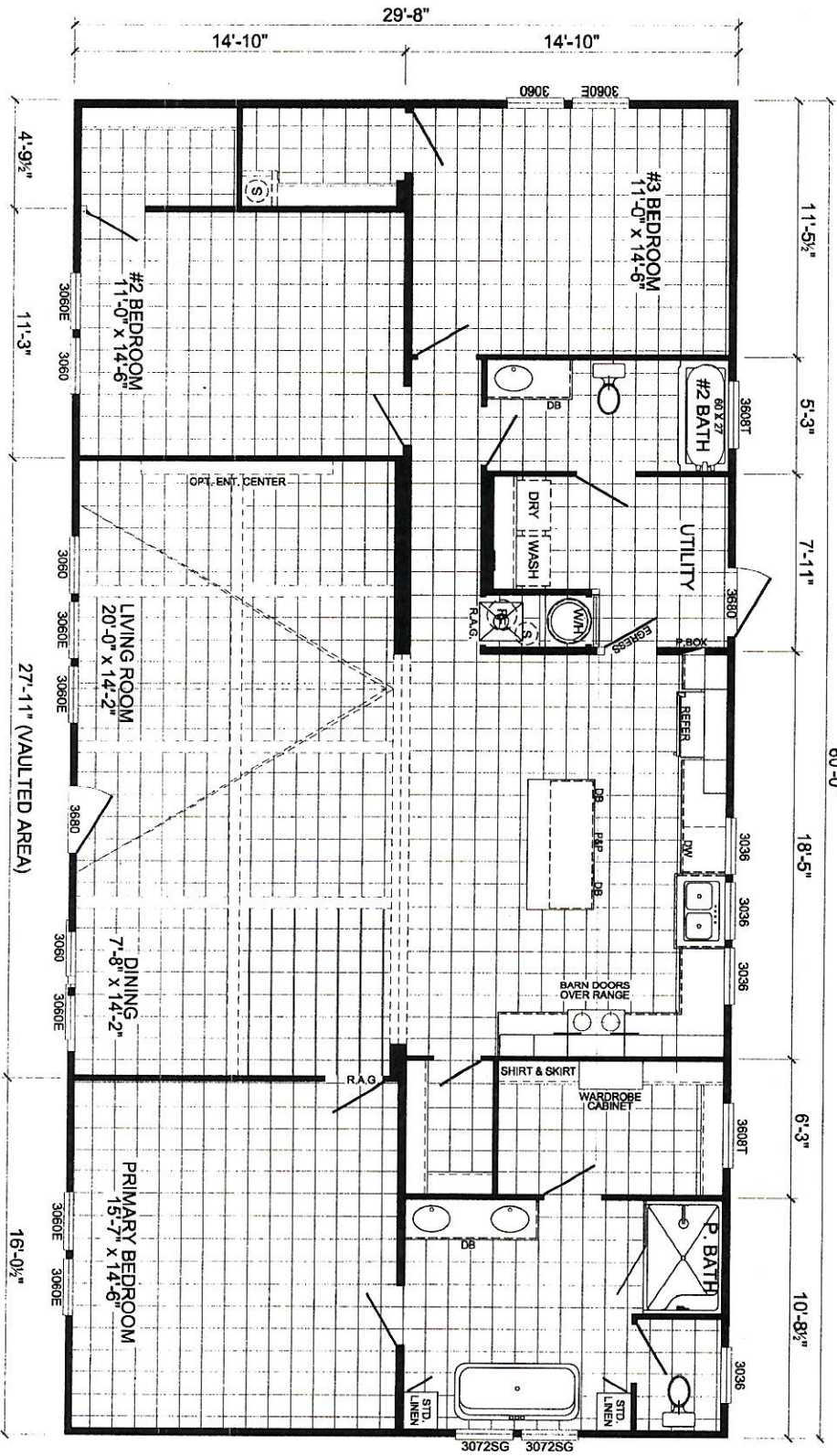
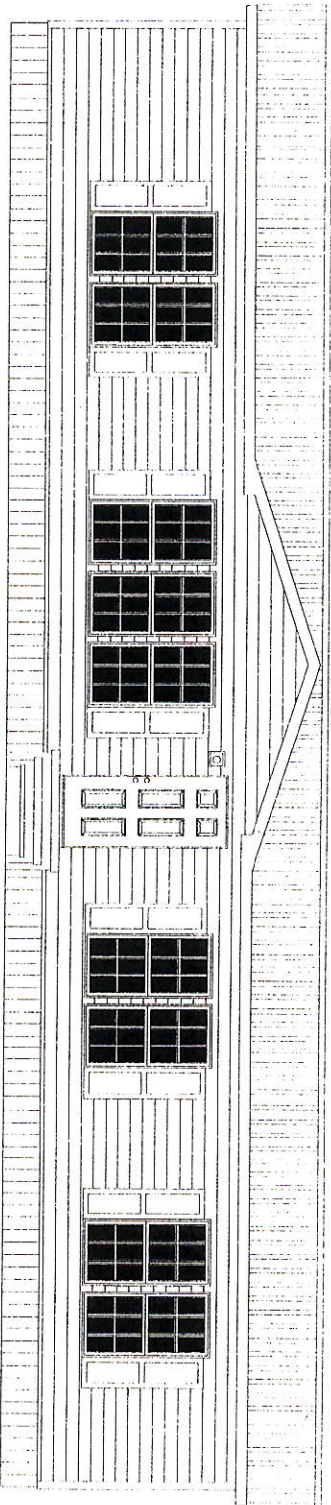

ScotBilt
HOMES, INC.

MODEL #
3260448BRV

UNIT SERIES:
BRAVE SERIES
32 X 64 - 3BR 2 BATH

DATE:
12-6-2022

VERSION:
1,780 SQ. FT.

TOTAL SQUARE FOOTAGE:
1,780 SQ. FT.
FINISHED AREA:
0 SQ. FT.

Mobile Home Permit Worksheet

Application Number: _____ Date: _____

Installer: Ernest S Johnson License # IFH02549

Address of home being installed: SW Central Terr
Fort White FL 32638

Manufacturer: Subalt/Champion Length x width: 60 x 32

NOTE: If home is a single wide fill out one half of the blocking plan. If home is a triple or quad wide sketch in remainder of home. Understand Lateral Arm Systems cannot be used on any home (new or used) where the sidewall ties exceed 5 ft 4 in.

Typical pier spacing: 2' 6.6'

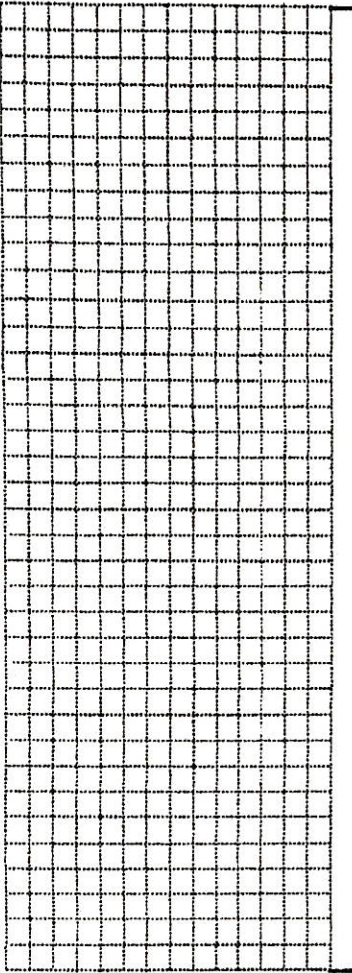
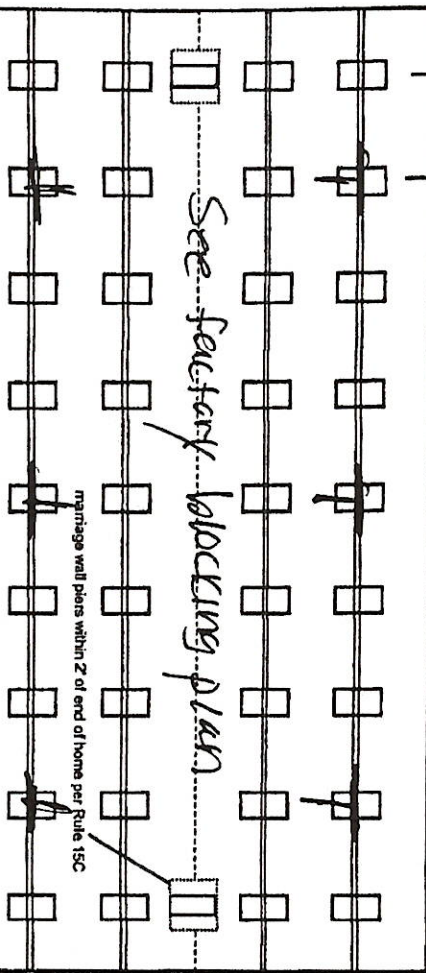
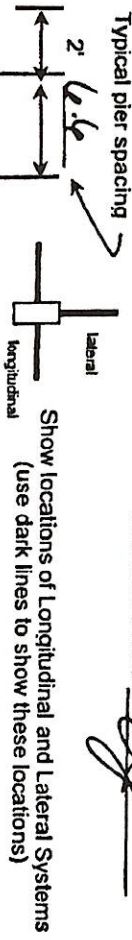

New Home Used Home

Home installed to the Manufacturer's Installation Manual

Home is installed in accordance with Rule 15-C

Single wide Wind Zone II Wind Zone III

Double wide Installation Decal # 99351

Triple/Quad Serial # 052-000-4A52132198

PIER SPACING TABLE FOR USED HOMES

Load bearing capacity (sq in)	16' x 16' (256)	18 1/2' x 18 (342)	20' x 20' (400)	22' x 22' (484)	24' x 24' (576)	26' x 26' (676)
1000 psf	3'	4'	5'	6'	7'	8'
1500 psf	4.6"	6'	7'	8'	8'	8'
2000 psf	6'	8'	8'	8'	8'	8'
2500 psf	7.6"	8'	8'	8'	8'	8'
3000 psf	8'	8'	8'	8'	8'	8'
3500 psf	8'	8'	8'	8'	8'	8'

* Interpolated from Rule 15C-1 pier spacing table.

PIER PAD SIZES

Pad Size	Sq In
16 x 16	256
16 x 18	288
18.5 x 18.5	342
16 x 22.5	360
17 x 22	374
13 1/4 x 26 1/4	348
20 x 20	400
17 3/16 x 25 3/16	441
17 1/2 x 25 1/2	446
24 x 24	576
26 x 26	676

l-beam pier pad size: 23x31

Perimeter pier pad size: 17.5x25.5

Other pier pad sizes (required by the mfg.): Adjustable Outriggers on doors

Draw the approximate locations of marriage wall openings 4 foot or greater. Use this symbol to show the piers.

List all marriage wall openings greater than 4 foot and their pier pad sizes below.

Opening: _____ Pier pad size: _____

See Factory blocking plan

ANCHORS: _____

FRAME TIES: _____

OTHER TIES: _____

TIEDOWN COMPONENTS

Longitudinal Stabilizing Device (LSD) _____

Manufacturer _____

Longitudinal Stabilizing Device w/ Lateral Arms _____

Manufacturer _____

Number _____

Mobile Home Permit Worksheet

POCKET PENETROMETER TEST

The pocket penetrometer tests are rounded down to 1000 psf or check here to declare 1000 lb. soil without testing.

1000 1000 1000

POCKET PENETROMETER TESTING METHOD

1. Test the perimeter of the home at 6 locations.
2. Take the reading at the depth of the footer.
3. Using 500 lb. increments, take the lowest reading and round down to that increment.

1000 1000 1000

TORQUE PROBE TEST

The results of the torque probe test is _____ inch pounds or check here if you are declaring 5' anchors without testing _____ . A test showing 275 inch pounds or less will require 5 foot anchors.

Note: A state approved lateral arm system is being used and 4 ft anchors are allowed at the sidewall locations. I understand 5 ft anchors are required at all centerline tie points where the torque test reading is 275 or less and where the mobile home manufacturer may require anchors with 4000 lb holding capacity.

Installer's initials

ALL TESTS MUST BE PERFORMED BY A LICENSED INSTALLER

Installer Name Ernest S Johnson
Date Tested Assumed Oliver uses 4x5' anchors

Electrical

Connect electrical conductors between multi-wide units, but not to the main power source. This includes the bonding wire between multi-wide units. Pg. _____

Plumbing

Connect all sewer drains to an existing sewer tap or septic tank. Pg. _____

Connect all potable water supply piping to an existing water meter, water tap, or other independent water supply systems. Pg. _____

Application Number: _____ Date: _____

Site Preparation

Debris and organic material removed Swale Bad Other _____
Water drainage: Natural Swale Other _____

Fastening multi wide units

Floor:	Type Fastener:	Length:	Spacing:
Walls:	Type Fastener:	Length:	Spacing:
Roof:	Type Fastener:	Length:	Spacing:

For used homes: a min. 30 gauge, 8" wide, galvanized metal strip will be centered over the peak of the roof and fastened with galv. roofing nails at 2" on center on both sides of the centerline.

Gasket (weatherproofing requirement)

I understand a properly installed gasket is a requirement of all new and used homes and that condensation, mold, mildew and buckled marriage walls are a result of a poorly installed or no gasket being installed. I understand a strip of tape will not serve as a gasket.

Installer's initials

Type gasket factory
Pg. 21
Installed: PR11
Between Floors Yes
Between Walls Yes
Bottom of ridgebeam Yes

Weatherproofing

The bottomboard will be repaired and/or taped. Yes _____ Pg. _____
Siding on units is installed to manufacturer's specifications. Yes _____
Fireplace chimney installed so as not to allow intrusion of rain water. Yes _____

Miscellaneous

Skirting to be installed. Yes No _____
Dryer vent installed outside of skirting. Yes N/A _____
Range downflow vent installed outside of skirting. Yes N/A _____
Drain lines supported at 4 foot intervals. Yes N/A _____
Electrical crossovers protected. Yes _____
Other: _____

Installer verifies all information given with this permit worksheet is accurate and true based on the manufacturer's installation instructions and or Rule 15C-1 & 2

Installer Signature Ernest S Johnson Date _____

Beck

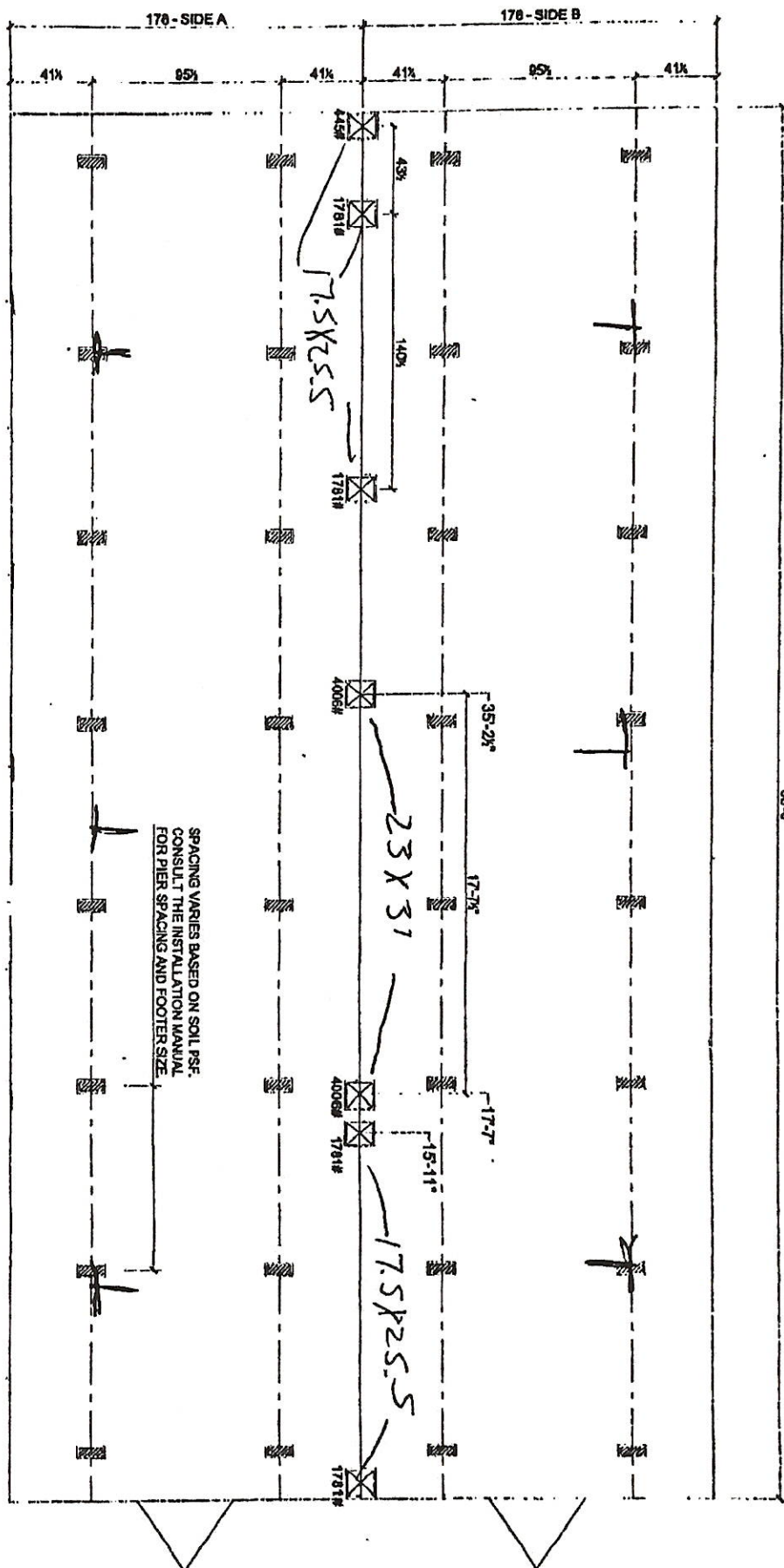

SPACING VARIES BASED ON SOIL PSF.
 CONSULT THE INSTALLATION MANUAL
 FOR PIER SPACING AND FOOTER SIZE.

NOTE: DO NOT ENCLOSE PORCH AREA.
 SKIRTING TO BE RUN ALONG THE DASHED LINE.
 DO NOT COVER THE GROUND WITH PLASTIC
 IN PORCH AREA.

- ☒ MARRIAGE LINE OPENING SUPPORT PIERTYP.
 - ☒ SUPPORT PIERTYP
- FOUNDATION NOTES:
- THIS DRAWING IS DESIGNED FOR THE STANDARD WIND ZONE AND IS TO BE USED IN CONJUNCTION WITH THE INSTALLATION MANUAL AND ITS SUPPLEMENTS.
 - FOOTINGS ARE SHOWN FOR EXAMPLE ONLY. QUANTITY AND SPACING MAY VARY BASED ON PAD TYPE, SOIL CONDITION, ETC.
 - FOOTINGS ARE REQUIRED AT SUPPORT POSTS, SEE INSTALLATION MANUAL FOR REQUIREMENTS.

ScotBit

MODEL #
3260448BRV

UNIT SPEC'S
BRAVE SERIES
 32 X 64 - 3BR 2 BATH

DATE
 12-6-2022

AREA
 1,780 SQ. FT.

FOOTING AREA
 1,780 SQ. FT.
 0 SQ. FT.

License Number: IH / 1025249 / 1 Name: ERNEST SCOTT JOHNSON

Order #: 5789	Label #: 99351	Manufacturer:	(Check Size of Home) Single _____ Double _____ Triple _____
Homeowner:	Year Model:	Length & Width:	HUD Label #:
Address:	Type Longitudinal System:	Type Lateral Arm System:	Soil Bearing / PSF:
City/State/Zip:	New Home: _____ Used Home: _____	Date Installed:	Torque Probe / in.-lbs:
Phone #:	Installed Wind Zone:	Data Plate Wind Zone:	Permit #:
Note:			

**STATE OF FLORIDA
INSTALLATION CERTIFICATION LABEL**

99351

LABEL # _____ DATE OF INSTALLATION _____
 ERNEST SCOTT JOHNSON
 NAME _____
 IH / 1025249 / 1 _____ 5789
 LICENSE # _____ ORDER # _____

CERTIFIES THAT THE INSTALLATION OF THIS MOBILE HOME IS
 IN ACCORDANCE WITH FLORIDA STATUTES 320.8249, 320.8325
 AND RULES OF THE HIGHWAY SAFETY AND MOTOR VEHICLES.

INSTRUCTIONS

PLEASE WRITE DATE OF
 INSTALLATION AND AFFIX
 LABEL NEXT TO HUD LABEL.
 USE PERMANENT INK PEN
 OR MARKER ONLY.
 COMPLETE INFORMATION
 ABOVE AND KEEP ON FILE
 FOR A MINIMUM OF 2 YEARS.
 YOU ARE REQUIRED TO
 PROVIDE COPIES WHEN
 REQUESTED.