

## Legend

Lake City Limits



Roads

Roads

others

Dirt

Interstate

Main

Other

Paved

Private

Parcels

2018 Flood Zones

0.2 PCT ANNUAL CHANCE

A

AE

AH

2018Aerials

SRWMD Wetlands

LidarElevations



# Columbia County, FLA - Building & Zoning Property Map

6

Printed: Thu Apr 16 2020 15:35:34 GMT-0400 (Eastern Daylight Time)

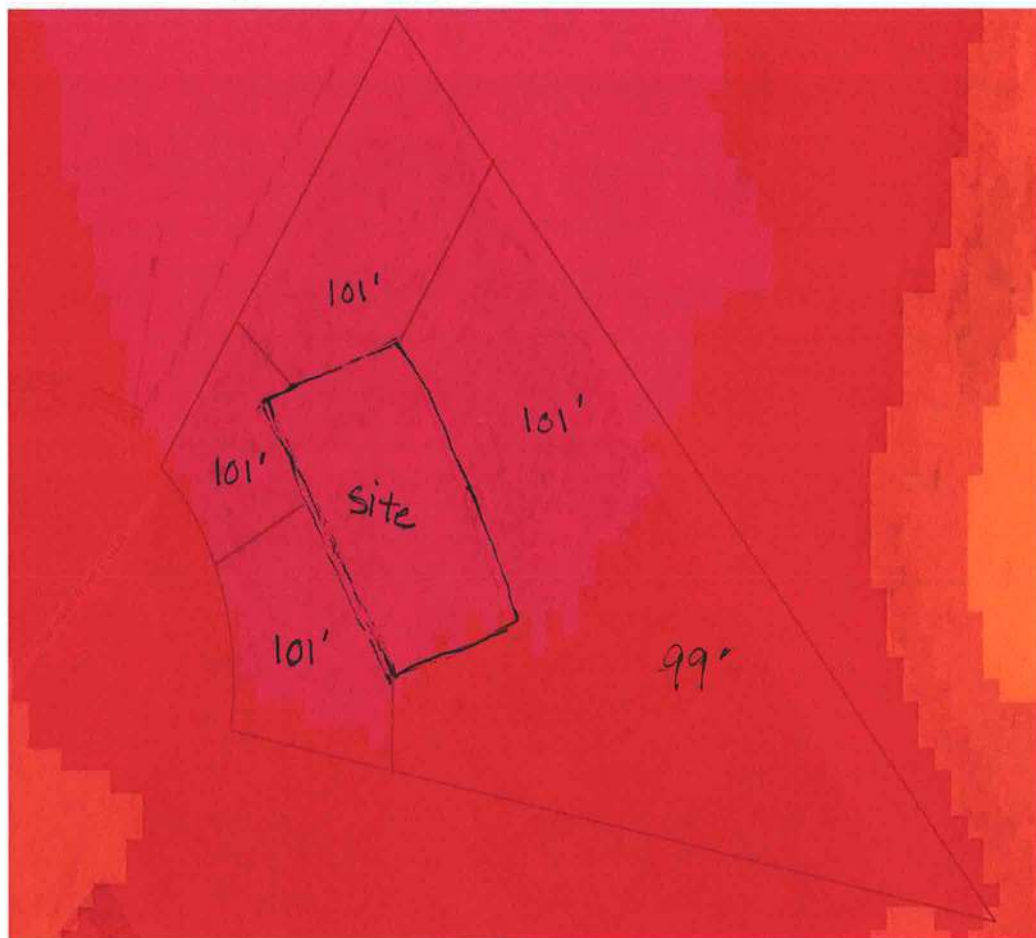

## Parcel Information

Parcel No: 24-4S-16-03114-120

Owner: RHODE INVESTMENT GROUP LLC

Subdivision: CANNON CREEK PLACE

Lot: 20

Acres: 0.5159879

Deed Acres:

District: District 3 Bucky Nash

Future Land Uses: Residential - Low, Residential - Very Low

Flood Zones:

Official Zoning Atlas: RR, RSF-2

All data, information, and maps are provided "as is" without warranty or any representation of accuracy, timeliness of completeness. Columbia County, FL makes no warranties, express or implied, as to the use of the information obtained here. There are no implied warranties of merchantability or fitness for a particular purpose. The requester acknowledges and accepts all limitations, including the fact that the data, information, and maps are dynamic and in a constant state of maintenance, and update.