

Mobile Home Permit Worksheet

Application Number:

477712

Date:

Installer: Rush, L. Brock License # TH-1038219

Address of home being installed 10153 Lobsenz Ln. NE 40
LAKE CRYSTAL, FL. 32055

Manufacturer Lake Oak Homes length x width 16x80

NOTE: if home is a single wide fill out one half of the blocking plan
if home is a triple or quad wide sketch in remainder of home
I understand Lateral Arm Systems cannot be used on any home (new or used)
where the sidewall ties exceed 5 ft 4 in.

Installer's initials RLC

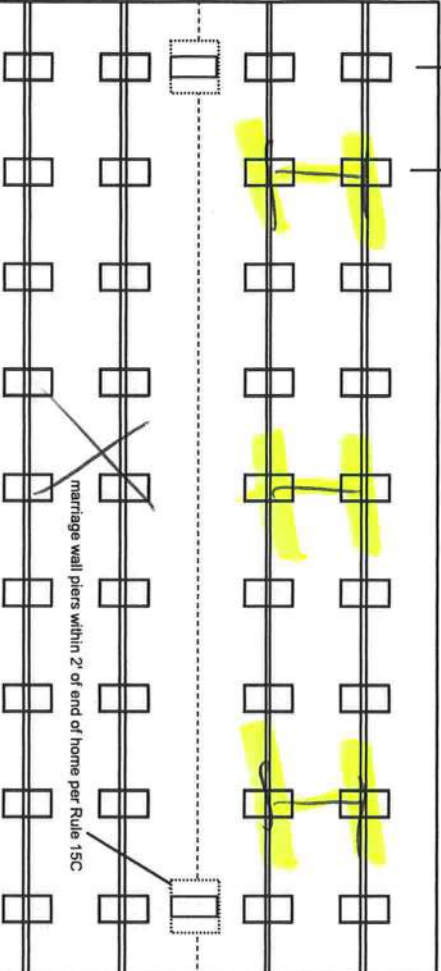

RLC

11/24/2020

New Home ☐ Used Home ☒

Home installed to the Manufacturer's Installation Manual
Home is installed in accordance with Rule 15-C

Single wide ☒ Wind Zone II ☒ Wind Zone III ☐

Double wide ☐ Installation Decal # 72888

Triple/Quad ☐ Serial # L0HG421530078

PIER SPACING TABLE FOR USED HOMES

Load bearing capacity (sq in)	Footer size (sq in)	16" x 16" (256)	18 1/2" x 18 (342)	20" x 20" (400)	22" x 22" (484)*	24" x 24" (576)*	26" x 26" (676)
1000 psf	3'	4'	5'	6'	7'	8'	8'
1500 psf	4' 6"	6'	7'	8'	8'	8'	8'
2000 psf	6'	8'	8'	8'	8'	8'	8'
2500 psf	7' 6"	8'	8'	8'	8'	8'	8'
3000 psf	8'	8'	8'	8'	8'	8'	8'
3500 psf	8'	8'	8'	8'	8'	8'	8'

* Interpolated from Rule 15C-1 pier spacing table.

PIER PAD SIZES

I-beam pier pad size 23 1/4 x 31 1/4
Perimeter pier pad size N/A
Other pier pad sizes (required by the mfg.) 16 x 16

POPULAR PAD SIZES

Pad Size	Sq In
16 x 16	256
16 x 18	288
18.5 x 18.5	342
16 x 22.5	360
17 x 22	374
13 1/4 x 26 1/4	348
20 x 20	400
17 3/16 x 25 3/16	441
17 1/2 x 25 1/2	446
24 x 24	576
26 x 26	676

Draw the approximate locations of marriage wall openings 4 foot or greater. Use this symbol to show the piers.

List all marriage wall openings greater than 4 foot and their pier pad sizes below.

Opening Pier pad size

ALL

TIEDOWN COMPONENTS

Longitudinal Stabilizing Device (LSD)
Manufacturer
Longitudinal Stabilizing Device w/ Lateral Arms
Manufacturer Drive

FRAME TIES

4 ft ☒ 5 ft ☒
within 2' of end of home spaced at 5' 4" oc

OTHER TIES

Sidewall 28
Longitudinal 28
Marriage wall ALL
Shearwall 2000

Mobile Home Permit Worksheet

Application Number: _____

Date: _____

POCKET PENETROMETER TEST

The pocket penetrometer tests are rounded down to _____ psf or check here to declare 1000 lb. soil _____ without testing.

X 15 X _____ X _____

POCKET PENETROMETER TESTING METHOD

1. Test the perimeter of the home at 6 locations.
2. Take the reading at the depth of the footer.
3. Using 500 lb. increments, take the lowest reading and round down to that increment.

X _____ X _____ X _____

TORQUE PROBE TEST

The results of the torque probe test is 110 lb inch pounds or check here if you are declaring 5' anchors without testing _____ A test showing 275 inch pounds or less will require 5 foot anchors.

Note: A state approved lateral arm system is being used and 4 ft. anchors are allowed at the sidewall locations. I understand 5 ft anchors are required at all centerline tie points where the torque test reading is 275 or less and where the mobile home manufacturer may requires anchors with 4000 lb holding capacity.

Installer's initials PLC

ALL TESTS MUST BE PERFORMED BY A LICENSED INSTALLER

Installer Name

Richard L. Pearl

Date Tested

11-5-20

Electrical

Connect electrical conductors between multi-wide units, but not to the main power source. This includes the bonding wire between multi-wide units. Pg. 15C1

Plumbing

Connect all sewer drains to an existing sewer tap or septic tank. Pg. 15C1
Connect all potable water supply piping to an existing water meter, water tap, or other independent water supply systems. Pg. 15C1

Site Preparation

Debris and organic material removed ☒ Swale ☒ Pad ☒ Other _____

Fastening multi wide units

Floor: Type Fastener: _____ Length: _____ Spacing: _____
Walls: Type Fastener: _____ Length: _____ Spacing: _____
Roof: Type Fastener: _____ Length: _____ Spacing: _____
For used homes a min. 30 gauge, 8" wide, galvanized metal strip will be centered over the peak of the roof and fastened with galv. roofing nails at 2" on center on both sides of the centerline.

Gasket (weatherproofing requirement)

I understand a properly installed gasket is a requirement of all new and used homes and that condensation, mold, mildew and buckled marriage walls are a result of a poorly installed or no gasket being installed. I understand a strip of tape will not serve as a gasket.

Installer's initials _____

Type gasket _____

Installed: _____
Between Floors Yes _____
Between Walls Yes _____
Bottom of ridgebeam Yes _____

Weatherproofing

The bottomboard will be repaired and/or taped. Yes ☒ Pg. 15C1
Siding on units is installed to manufacturer's specifications. Yes ☒
Fireplace chimney installed so as not to allow intrusion of rain water. Yes ☒

Miscellaneous

Skirting to be installed. Yes ☒ No _____
Dryer vent installed outside of skirting. Yes _____ N/A _____
Range downflow vent installed outside of skirting. Yes _____ N/A _____
Drain lines supported at 4 foot intervals. Yes ☒
Electrical crossovers protected. Yes ☒
Other: _____

Installer verifies all information given with this permit worksheet is accurate and true based on the manufacturer's installation instructions and or Rule 15C-1 & 2

Installer Signature _____

Date 11-5-20

Mail Lien Satisfaction to: Dept of Highway Safety and Motor Vehicles, Neil Kirkman Building, Tallahassee, FL 32399-0500

Identification Number: LOHGA21530078 Year: 2015 Make: LIQH Body: HS WT-L-BHP: 76' Vessel Regs. No.: 119879638 Title Number: 119879638

Registered Owner: **ROBERT GARY MARTIN**
2798 208TH ST
LAKE CITY FL 32024

Date of Issue **08/17/2015**



Lien Release

Interest in the described vehicle is hereby released

By _____

Title _____

Date _____

IMPORTANT INFORMATION

1. When ownership of the vehicle described herein is transferred, the seller MUST complete in full the Transfer of Title by Seller section at the bottom of the certificate of title.
2. Upon sale of this vehicle, the seller must complete the notice of sale on the reverse side of this form.
3. Remove your license plate from the vehicle.
4. See the web address below for more information and the appropriate forms required for the purchaser to title and register the vehicle, mobile home or vessel: <http://www.flhsmv.gov/html/titlinfo.html>

Mail To:

ROBERT GARY MARTIN
295 NE COMMONS LP STE 115-344
LAKE CITY FL 32025

CERTIFICATE OF TITLE

Identification Number: LOHGA21530078 Year: 2015 Make: LIQH Body: HS WT-L-BHP: 76' Vessel Regs. No.: 119879638 Title Number: 119879638

Prev State: _____ Color: _____ Primary Brand: _____ Secondary Brand: _____ No of Brands: _____ Use: PRIVATE Prev Issue Date: _____ By: _____ Title: _____

Odometer Status or Vessel Manufacturer or OH use: _____ Hull Material: _____ Prop: _____ Date of Issue: 08/17/2015

Registered Owner

ROBERT GARY MARTIN
2798 208TH ST
LAKE CITY FL 32024



1st Lienholder

NONE

DIVISION OF MOTORIST SERVICES

TALLAHASSEE

FLORIDA

DEPARTMENT OF HIGHWAY SAFETY AND MOTOR VEHICLES

Robert R. Kynoch
 Robert R. Kynoch
 Director

Control Number 147759971

Terry L. Rhodes
 Terry L. Rhodes
 Executive Director

TRANSFER OF TITLE BY SELLER (This section must be completed at the time of sale.)

Federal and/or state law require that the seller state the mileage, purchaser's name, selling price and date sold in connection with the transfer of ownership. Failure to complete or providing a false statement may result in fines and/or imprisonment.

This title is warranted to be free from any liens except as noted on the face of the certificate and the motor vehicle or vessel described is hereby transferred to:

Seller Must Enter Purchaser's Name: _____

Address: _____

Seller Must Enter Selling Price: _____

Seller Must Enter Date Sold: _____

Title shall be this ☐ 1st ☐ 2nd ☐ 3rd ☐ 4th ☐ 5th ☐ 6th ☐ 7th ☐ 8th ☐ 9th ☐ 10th ☐ 11th ☐ 12th ☐ 13th ☐ 14th ☐ 15th ☐ 16th ☐ 17th ☐ 18th ☐ 19th ☐ 20th ☐ 21st ☐ 22nd ☐ 23rd ☐ 24th ☐ 25th ☐ 26th ☐ 27th ☐ 28th ☐ 29th ☐ 30th ☐ 31st ☐ 32nd ☐ 33rd ☐ 34th ☐ 35th ☐ 36th ☐ 37th ☐ 38th ☐ 39th ☐ 40th ☐ 41st ☐ 42nd ☐ 43rd ☐ 44th ☐ 45th ☐ 46th ☐ 47th ☐ 48th ☐ 49th ☐ 50th ☐ 51st ☐ 52nd ☐ 53rd ☐ 54th ☐ 55th ☐ 56th ☐ 57th ☐ 58th ☐ 59th ☐ 60th ☐ 61st ☐ 62nd ☐ 63rd ☐ 64th ☐ 65th ☐ 66th ☐ 67th ☐ 68th ☐ 69th ☐ 70th ☐ 71st ☐ 72nd ☐ 73rd ☐ 74th ☐ 75th ☐ 76th ☐ 77th ☐ 78th ☐ 79th ☐ 80th ☐ 81st ☐ 82nd ☐ 83rd ☐ 84th ☐ 85th ☐ 86th ☐ 87th ☐ 88th ☐ 89th ☐ 90th ☐ 91st ☐ 92nd ☐ 93rd ☐ 94th ☐ 95th ☐ 96th ☐ 97th ☐ 98th ☐ 99th ☐ 100th☐ 1. reflects ACTUAL MILEAGE.☐ 2. is IN EXCESS OF ITS MECHANICAL LIMITS.☐ 3. is NOT THE ACTUAL MILEAGE.

UNDER PENALTIES OF PERJURY, I DECLARE THAT I HAVE READ THE FOREGOING DOCUMENT AND THAT THE FACTS STATED IN IT ARE TRUE.

SELLER Must

Sign Here: _____

CO-SELLER Must

Sign Here: _____

Print Here: _____

Print Here: _____

Selling/Dealer's License Number: _____

Tax No.: _____

Tax Collector: _____

Auction Name: _____

License Number: _____

PURCHASER Must

Sign Here: _____

CO-PURCHASER Must

Sign Here: _____

Print Here: _____

Print Here: _____

NOTICE: PENALTY IS REQUIRED BY LAW IF NOT SUBMITTED FOR TRANSFER WITHIN 30 DAYS AFTER DATE OF PURCHASE

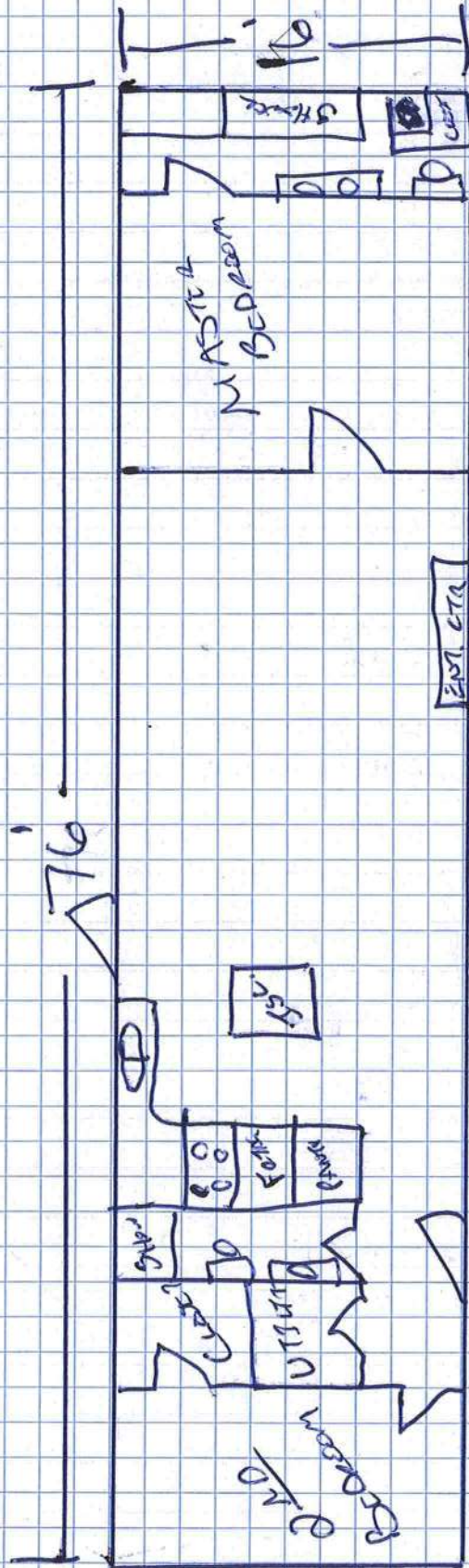

BARRY JOYE
 10153 W US HWY 90
 LAKE CITY, FL 32055
 Parcel ID: 14-35-15-00100-002
 16x76 16x76 L.O. H.
 2015 ZD VZU L04GAZ1530028

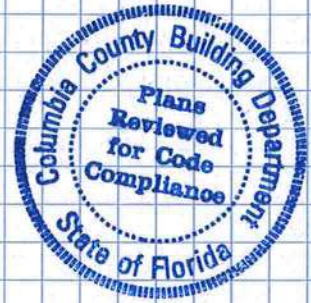

Mobile Home Application #47712

M. Garber

Thursday, November 5, 2020 4:32 PM



LW

APPLICANT: BARRY JOYE

PHONE: 386-867-4756

ADDRESS: 10153 W US HWY 90 LAKE CITY, FL 32055

OWNER: JOYE BARRY D & LURONDA S

PHONE: 386-867-4756

ADDRESS: ~~10153~~ W US HIGHWAY 90 LAKE CITY, FL 32055

PARCEL ID: 14-3S-15-00180-002

SUBDIVISION:

LOT:

BLOCK:

PHASE:

UNIT:

ACRES: *1.89*

CONTRACTOR	TYPE	LIC#	BUSINESS NAME
	Air Conditioner		OWNER
JOYE, BARRY	Electrician		OWNER
RUSTY L KNOWLES	General	IH1038219	FLORIDAS FINEST MOBILE HOME SET UP

Is this a new or used home?

Mobile Home is a:

Year Built

Width (Ft.In)

Length (Ft.In)

Total Area (Ft.In)

Power Company

Is this replacing an existing Home?

Driveway access to home:

Number of homes now on property?

Name of person this mobile home home is for?

Resident's Phone #

Installation Decal #

Optional Job Notes

Special temporary use permit number:

Septic #

Site Plan Setbacks Front

Site Plan Setbacks Side 1

Site Plan Setbacks Side 2

Site Plan Setbacks Rear

Serial #

☐ 911 Address

☐ Pre Insp. & fees

☒ Serial #

☐ Authorization form not signed by

owner

☐ Septic

Used

Single Wide

2015

16

76

1216

FL Power & Light

No

Existing Drive

0

barry joye

72888



37'
441'

✓