

## Legend

2018Aerials

Lake City Limits

Roads

Roads

others

Dirt

Interstate

Main

Other

Paved

Private

Parcels

LidarElevations

X

X

X

X

X

X

X

X

X

X

X

X

X

X

X

X

X

X

X

X

X

X

X

X

X

X

X

X

X

X

X

X

X

X

X

X

X

X

X

X

X

X

X

X

X

X

X

X

X

X

X

X

X

X

X

X

X

X

X

X

X

X

# Columbia County, FLA - Building & Zoning Property Map

Printed: Wed Aug 12 2020 10:47:20 GMT-0400 (Eastern Daylight Time)

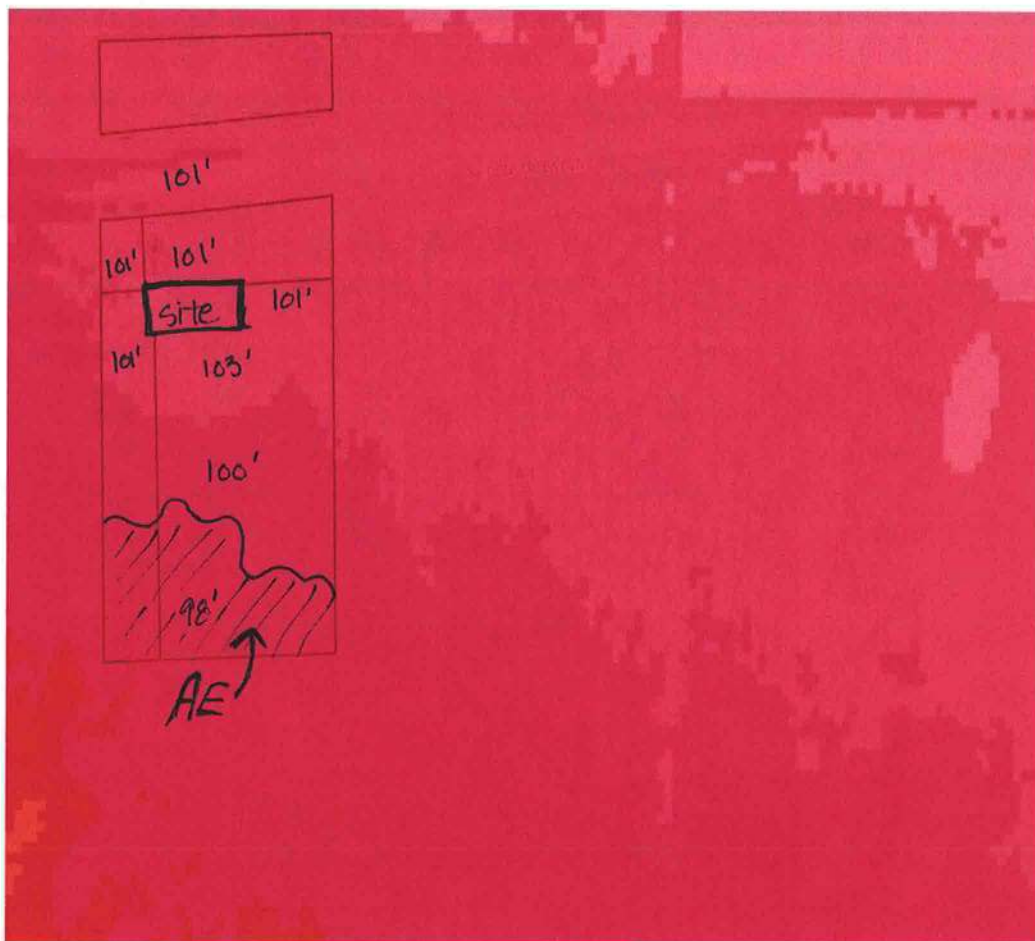

## Parcel Information

Parcel No: 33-1S-17-04628-002

Owner: SPRADLEY PETER THOMAS

Subdivision:

Lot:

Acres: 0.858734846

Deed Acres:

District: District 1 Ronald Williams

Future Land Uses: Agriculture - 1

Flood Zones: A,

Official Zoning Atlas: A-1

All data, information, and maps are provided "as is" without warranty or any representation of accuracy, timeliness of completeness. Columbia County, FL makes no warranties, express or implied, as to the use of the information obtained here. There are no implied warranties of merchantability or fitness for a particular purpose. The requester acknowledges and accepts all limitations, including the fact that the data, information, and maps are dynamic and in a constant state of maintenance, and update.

## Legend

DUDA



2018Aerials



SRWMD Wetlands



Addresses

Parcels

Roads

Roads

others

Dirt

Interstate

Main

Other

Paved

Private

2018 Flood Zones

0.2 PCT ANNUAL CHANCE

A

AE

AH

# Columbia County, FLA - Building & Zoning Property Map

Printed: Tue Aug 18 2020 09:54:29 GMT-0400 (Eastern Daylight Time)

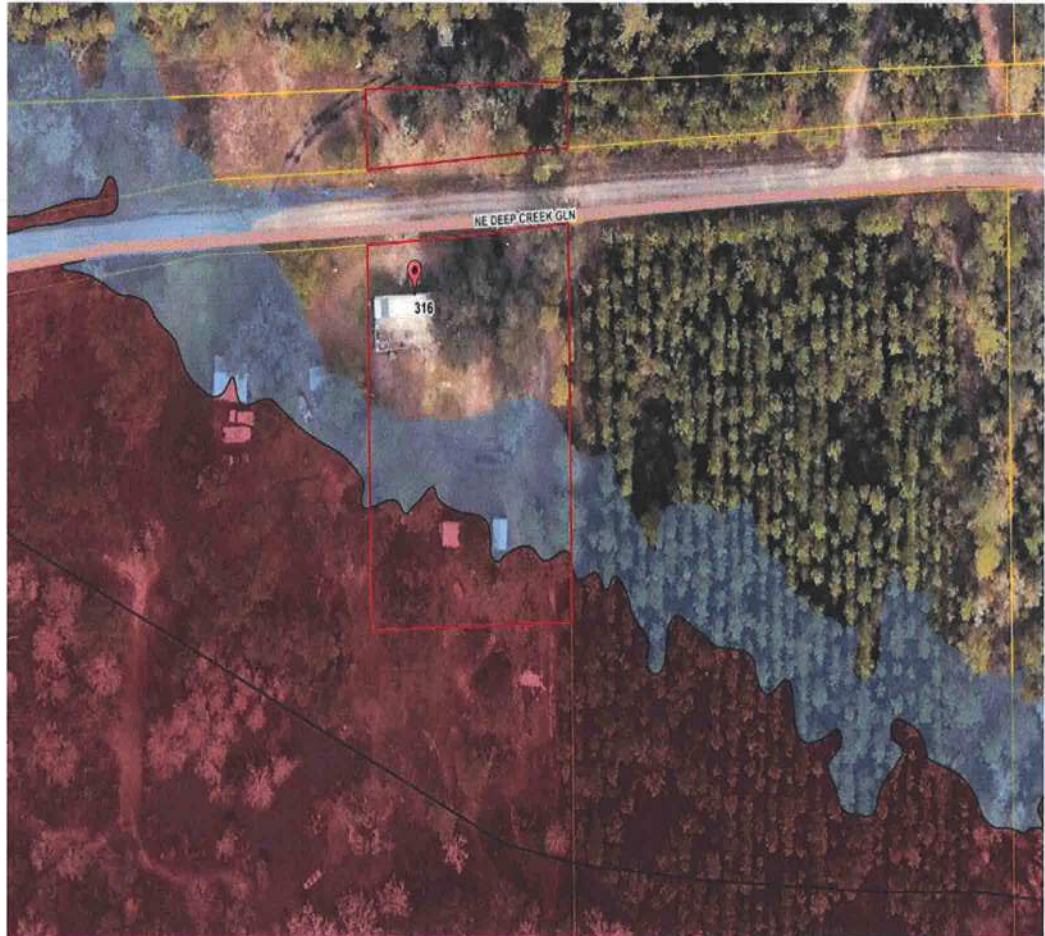

## Parcel Information

Parcel No: 33-1S-17-04628-002

Owner: SPRADLEY PETER THOMAS

Subdivision:

Lot:

Acres: 0.858734846

Deed Acres:

District: District 1 Ronald Williams

Future Land Uses: Agriculture - 1

Flood Zones: A,

Official Zoning Atlas: A-1

*ok for Address  
jms*

All data, information, and maps are provided "as is" without warranty or any representation of accuracy, timeliness of completeness. Columbia County, FL makes no warranties, express or implied, as to the use of the information obtained here. There are no implied warranties of merchantability or fitness for a particular purpose. The requester acknowledges and accepts all limitations, including the fact that the data, information, and maps are dynamic and in a constant state of maintenance, and update.