

the
rickman
partnership
inc

architecture and interior design

4328 NORTHWEST 29 TERRACE
GAINESVILLE, FL 32605
rickmanpartnership@att.net
(352) 339-1834

FLORIDA LICENSE-AAC00126
FLORIDA LICENSE-IB0000891



RESIDENCE
FOR

KIM McCONNELL
AND
DANIEL McCONNELL

18818 SOUTH US HIGHWAY 441
HIGH SPRINGS, FL 32643

DATE	DESCRIPTION

CONSTRUCTION DOCUMENTS

PROJECT NO. 2405

DATE: 11 OCTOBER 2024

SHEET:

A-11

OF: ELEVEN

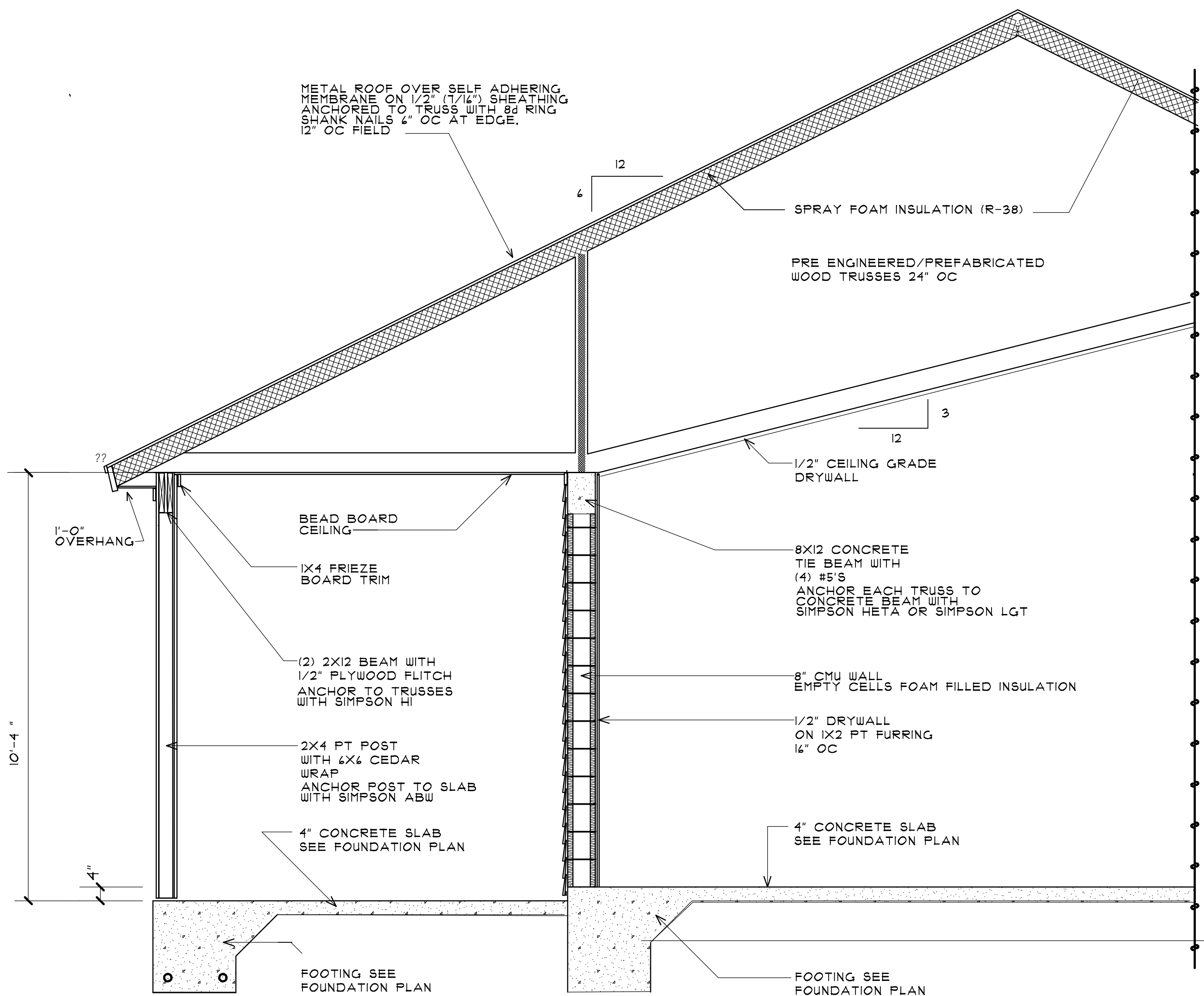

A SECTION THRU WEST SCREENED PORCH
A-11

SCALE 1/2" = 1'-0"

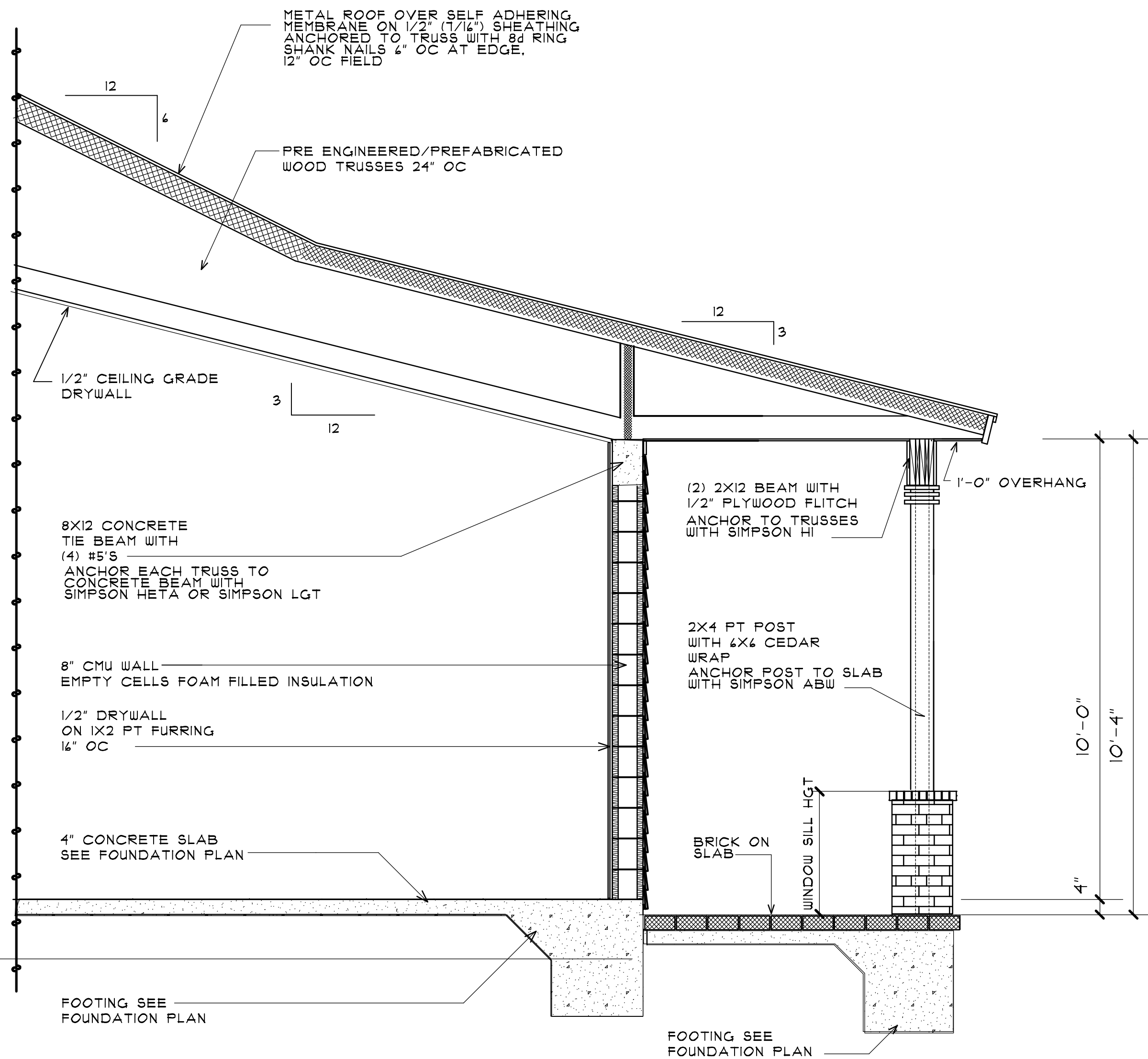

B SECTION THRU EAST PORCH
A-11

SCALE 1/2" = 1'-0"