

DATE 10/24/2005

Columbia County Building Permit

PERMIT

This Permit Expires One Year From the Date of Issue

000023751

APPLICANT MICHAEL PARLATO PHONE 963-1373
ADDRESS 7161 152ND ST WELLBORN FL 32094
OWNER MARTHA POWELL/WENDALL FEAGLE PHONE 842-5235
ADDRESS 195 SE BIKINI DR LAKE CITY FL 32025
CONTRACTOR MICHAEL PARLATO PHONE 963-1373
LOCATION OF PROPERTY 90E, TR ON 100, TR ON 245A, CROSS THE TRACKS, SITE ON LEFT

TYPE DEVELOPMENT MH,UTILITY ESTIMATED COST OF CONSTRUCTION .00
HEATED FLOOR AREA TOTAL AREA HEIGHT .00 STORIES
FOUNDATION WALLS ROOF PITCH FLOOR
LAND USE & ZONING A-3 MAX. HEIGHT
Minimum Set Back Requirments: STREET-FRONT 30.00 REAR 25.00 SIDE 25.00
NO. EX.D.U. 0 FLOOD ZONE X DEVELOPMENT PERMIT NO.

PARCEL ID 11-4S-17-08309-000 SUBDIVISION PARADISE VILLAGE
LOT 37 BLOCK PHASE UNIT TOTAL ACRES

IH0000336
Culvert Permit No. Culvert Waiver Contractor's License Number Applicant/Owner/Contractor
EXISTING X05-0286 BK JH Y
Driveway Connection Septic Tank Number LU & Zoning checked by Approved for Issuance New Resident

COMMENTS: ONE FOOT ABOVE THE ROAD

Check # or Cash 6023

FOR BUILDING & ZONING DEPARTMENT ONLY

(footer/Slab)

Temporary Power date/app. by Foundation date/app. by Monolithic date/app. by
Under slab rough-in plumbing date/app. by Slab date/app. by Sheathing/Nailing date/app. by
Framing date/app. by Rough-in plumbing above slab and below wood floor date/app. by
Electrical rough-in date/app. by Heat & Air Duct date/app. by Peri. beam (Lintel) date/app. by
Permanent power date/app. by C.O. Final date/app. by Culvert date/app. by
M/H tie downs, blocking, electricity and plumbing date/app. by Pool date/app. by
Reconnection date/app. by Pump pole date/app. by Utility Pole date/app. by
M/H Pole date/app. by Travel Trailer date/app. by Re-roof date/app. by

BUILDING PERMIT FEE \$.00 CERTIFICATION FEE \$.00 SURCHARGE FEE \$.00
MISC. FEES \$ 200.00 ZONING CERT. FEE \$ 50.00 FIRE FEE \$.00 WASTE FEE \$
FLOOD DEVELOPMENT FEE \$ FLOOD ZONE FEE \$ 25.00 CULVERT FEE \$ TOTAL FEE 275.00
INSPECTORS OFFICE CLERKS OFFICE

NOTICE: IN ADDITION TO THE REQUIREMENTS OF THIS PERMIT, THERE MAY BE ADDITIONAL RESTRICTIONS APPLICABLE TO THIS PROPERTY THAT MAY BE FOUND IN THE PUBLIC RECORDS OF THIS COUNTY. AND THERE MAY BE ADDITIONAL PERMITS REQUIRED FROM OTHER GOVERNMENTAL ENTITIES SUCH AS WATER MANAGEMENT DISTRICTS, STATE AGENCIES, OR FEDERAL AGENCIES.

"WARNING TO OWNER: YOUR FAILURE TO RECORD A NOTICE OF COMMENCEMENT MAY RESULT IN YOUR PAYING TWICE FOR IMPROVEMENTS TO YOUR PROPERTY. IF YOU INTEND TO OBTAIN FINANCING, CONSULT WITH YOUR LENDER OR AN ATTORNEY BEFORE RECORDING YOUR NOTICE OF COMMENCEMENT."

This Permit Must Be Prominently Posted on Premises During Construction

PLEASE NOTIFY THE COLUMBIA COUNTY BUILDING DEPARTMENT AT LEAST 24 HOURS IN ADVANCE OF EACH INSPECTION, IN ORDER THAT IT MAY BE MADE WITHOUT DELAY OR INCONVENIENCE, PHONE 758-1008. THIS PERMIT IS NOT VALID UNLESS THE WORK AUTHORIZED BY IT IS COMMENCED WITHIN 6 MONTHS AFTER ISSUANCE.

The Issuance of this Permit Does Not Waive Compliance by Permittee with Deed Restrictions.

PERMIT APPLICATION / MANUFACTURED HOME INSTALLATION APPLICATION

For Office Use Only (Revised 6-23-05) Zoning Official BUC 05.10.20 Building Official OK JTH 10-19-05
 AP# 0510-47 Date Received 10-14-05 By _____ Permit # 23751
 Flood Zone X Development Permit _____ Zoning A-3 Land Use Plan Map Category A-3
 Comments _____

FEMA Map# _____ Elevation _____ Finished Floor _____ River _____ In Floodway _____

- ☒ Site Plan with Setbacks Shown ☐ EH Signed Site Plan ☒ EH Release ☐ Well letter ☒ Existing well
☐ Copy of Recorded Deed or Affidavit from land owner ☐ Letter of Authorization from installer
D Letter from MH Park Owner

- Property ID # 11-45-17-08309-000 Paradise Village lot 37 Must have a copy of the property deed
- New Mobile Home _____ Used Mobile Home ☒ Year 1995
- Applicant Casaly A. Parlato Phone # 903-1373
- Address 7161 152nd St. Wellborn, FL 32094
- Name of Property Owner Paradise Village Verbal Lease Phone # 752-8433
- 911 Address 195 SE Bickini Dr. Lake City, FL 32025
- Circle the correct power company - FL Power & Light - Clay Electric
Bikini (Circle One) - Suwannee Valley Electric - Progress Energy
- Name of Owner of Mobile Home Martha Powell Phone # 842-5235
 Address 1771 216th Trace Live Oak, FL 32060
- Relationship to Property Owner Tenant
- Current Number of Dwellings on Property 0
- Lot Size _____ Total Acreage _____
- Do you : Have an Existing Drive or need a Culvert Permit or a Culvert Waiver (Circle one)
- Is this Mobile Home Replacing an Existing Mobile Home yes (mobile home park)
- Driving Directions to the Property go W to Highway 100 Turn (R) go to 295A Turn (R) go across RR tracks, site on the left 245A
lot #37 Paradise Village

- Name of Licensed Dealer/Installer Michael J. Parlato Phone # 903-1373
- Installers Address 7161 152nd St. Wellborn, FL 32094
- License Number I#0000336 Installation Decal # 259512

* Need Pre-inspection * City water & sewer

PERMIT NUMBER

Installer Michael S. Radloff License # 1H0000334

Address of home being installed 195 SE Boikini Drive
Lele City, HI 99025

Manufacturer Mobility Length x width 14 x 48

NOTE: if home is a single wide fill out one half of the blocking plan
if home is a triple or quad wide sketch in remainder of home

I understand Lateral Arm Systems cannot be used on any home (new or used)
where the sidewall ties exceed 5 ft 4 in.

Installer's initials (signature)

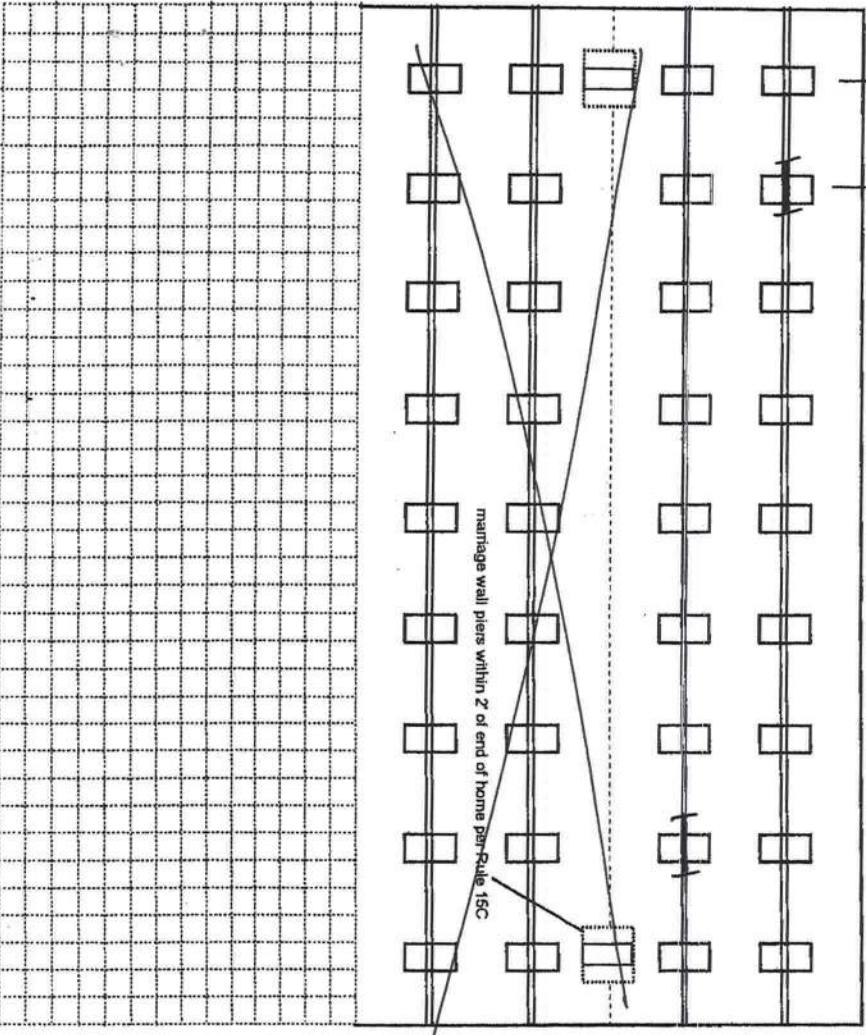

New Home ☐ Used Home ☒

Home installed to the Manufacturer's Installation Manual ☐

Home is installed in accordance with Rule 15-C ☒

Single wide ☒ Wind Zone II ☒ Wind Zone III ☐

Double wide ☐ Installation Decal # 259512

Triple/Quad ☐ Serial # 15531

PIER SPACING TABLE FOR USED HOMES

Load bearing capacity	Footer size (sq in)	16" x 16" (256)	18 1/2" x 18 1/2" (342)	20" x 20" (400)	22" x 22" (484)	24" x 24" (576)	26" x 26" (676)
1000 psf	3'	4'	5'	6'	7'	8'	8'
1500 psf	4'6"	6'	7'	8'	8'	8'	8'
2000 psf	6'	8'	8'	8'	8'	8'	8'
2500 psf	7'6"	8'	8'	8'	8'	8'	8'
3000 psf	8'	8'	8'	8'	8'	8'	8'
3500 psf	8'	8'	8'	8'	8'	8'	8'

* Interpolated from Rule 15C-1 pier spacing table.

PIER PAD SIZES

I-beam pier pad size 12 x 22
Perimeter pier pad size 12 x 22

Other pier pad sizes (required by the mfg.)

Draw the approximate locations of marriage wall openings 4 foot or greater. Use this symbol to show the piers.

List all marriage wall openings greater than 4 foot and their pier pad sizes below.

Opening Pier pad size

POPULAR PAD SIZES

Pad Size	Sq In
16 x 16	256
16 x 18	288
18.5 x 18.5	342
16 x 22.5	360
17 x 22	374
13 1/4 x 26 1/4	348
20 x 20	400
17 3/16 x 25 3/16	441
17 1/2 x 25 1/2	446
24 x 24	576
26 x 26	676

ANCHORS

FRAME TIES

within 2' of end of home spaced at 5' 4" oc yes

TIEDOWN COMPONENTS

OTHER TIES

Longitudinal Stabilizing Device (LSD)
Manufacturer 1101 604 (signature)
Longitudinal Stabilizing Device w/ Lateral Arms
Manufacturer

Sidewall Longitudinal Marriage wall Shearwall
Number 318
1214
1214

POCKET PENETROMETER TEST

The pocket penetrometer tests are rounded down to 1500 psf or check here to declare 1000 lb. soil without testing.

X 2500 X 2500 X 2500

POCKET PENETROMETER TESTING METHOD

1. Test the perimeter of the home at 6 locations.
2. Take the reading at the depth of the footer.
3. Using 500 lb. increments, take the lowest reading and round down to that increment.

X 2500 X 2500 X 2500

TORQUE PROBE TEST

The results of the torque probe test is 380 inch pounds or check here if you are declaring 5' anchors without testing. A test showing 275 inch pounds or less will require 4 foot anchors.

Note: A state approved lateral arm system is being used and 4 ft. anchors are allowed at the sidewall locations. I understand 5 ft anchors are required at all centerline tie points where the torque test reading is 275 or less and where the mobile home manufacturer may requires anchors with 4000 lb. holding capacity.

MD Installer's initials

ALL TESTS MUST BE PERFORMED BY A LICENSED INSTALLER

Installer Name Michael S. Paloto
Date Tested 10-10-05

Electrical

Connect electrical conductors between multi-wide units, but not to the main power source. This includes the bonding wire between multi-wide units. Pg. N/A

Plumbing

Connect all sewer drains to an existing sewer tap or septic tank. Pg. Yes
Connect all potable water supply piping to an existing water meter, water tap, or other independent water supply systems. Pg. Yes

Site Preparation

Debris and organic material removed ✓
Water drainage: Natural ✓ Swale Pad Other

Fastening multi wide units

Floor: Type Fastener: Length: Spacing: ✓
Walls: Type Fastener: Length: Spacing: ✓
Roof: Type Fastener: Length: Spacing: ✓
For used homes a min. 30 gauge, 8" wide, galvanized metal strip will be centered over the peak of the roof and fastened with galv. roofing nails at 2" on center on both sides of the centerline.

Gasket (weatherproofing requirement)

I understand a properly installed gasket is a requirement of all new and used homes and that condensation, mold, mildew and buckled marriage walls are a result of a poorly installed or no gasket being installed. I understand a strip of tape will not serve as a gasket.

Installer's initials

Type gasket Pg. N/A Installed: Between Floors Yes Between Walls Yes Bottom of ridgebeam Yes

Weatherproofing

The bottomboard will be repaired and/or taped. Yes ✓ Pg. N/A
Siding on units is installed to manufacturer's specifications. Yes ✓
Fireplace chimney installed so as not to allow intrusion of rain water. Yes N/A

Miscellaneous

Skirting to be installed. Yes ✓ No
Dryer vent installed outside of skirting. Yes N/A
Range downflow vent installed outside of skirting. Yes N/A
Drain lines supported at 4 foot intervals. Yes ✓
Electrical crossovers protected. Yes N/A
Other:

Installer verifies all information given with this permit worksheet is accurate and true based on the manufacturer's installation instructions and or Rule 15C-1 & 2

Installer Signature Philip J. Paloto Date 10-12-05

OK Doney

CODE ENFORCEMENT DEPARTMENT
COLUMBIA COUNTY, FLORIDA
OUT OF COUNTY MOBILE HOME INSPECTION REPORT

COUNTY THE MOBILE HOME IS BEING MOVED FROM Duval
OWNERS NAME Martha Rawell PHONE 842-5235 CELL _____
INSTALLER Michael J. Parlato PHONE 903-1373 CELL 623-1322
INSTALLERS ADDRESS 7161 152nd St. Wellborn, FL 32094

MOBILE HOME INFORMATION

MAKE Nobility YEAR 1995 SIZE 14 x 48
COLOR _____ SERIAL No. 15531
WIND ZONE II SMOKE DETECTOR yes

INTERIOR:

FLOORS fine
DOORS fine
WALLS fine
CABINETS fine
ELECTRICAL (FIXTURES/OUTLETS) 1 outside light fixture needs job

EXTERIOR:

WALLS / SIDING good
WINDOWS good
DOORS good

STATUS:

APPROVED ☒ NOT APPROVED _____

NOTES: _____

INSTALLER OR INSPECTORS PRINTED NAME Michael J. Parlato

Installer/Inspector Signature Michael J. Parlato License No. 110000336 Date 10-14-05

ONLY THE ACTUAL LICENSE HOLDER OR A BUILDING INSPECTOR CAN SIGN THIS FORM.

NO WIND ZONE ONE MOBILE HOMES WILL BE PERMITTED. MOBILE HOMES PRIOR TO 1977 ARE PRE-HUD AND THE WIND ZONE MUST BE PROVEN TO BE PERMITTED.

BEFORE THE MOBILE HOME CAN BE MOVED INTO COLUMBIA COUNTY THIS FORM MUST BE COMPLETED AND RETURNED TO THE COLUMBIA COUNTY BUILDING DEPARTMENT.

ONCE MOVED INTO COLUMBIA COUNTY AN INSPECTOR MUST COMPLETE A PRELIMINARY INSPECTION ON THE MOBILE HOME. CALL 386-719-2038 TO SET UP THIS INSPECTION. NO PERMIT WILL BE ISSUED BEFORE THIS IS DONE.

