



STATE OF FLORIDA
DEPARTMENT OF ENVIRONMENTAL PROTECTION
ONSITE SEWAGE TREATMENT AND DISPOSAL
SYSTEM (OSTDS)

PERMIT NO. 25-0222
DATE PAID: 4/1/25
FEE PAID: 20.00
RECEIPT #: 2284114

APPLICATION FOR CONSTRUCTION PERMIT

APPLICATION FOR:

☐ New System ☐ Existing System ☐ Holding Tank ☐ Innovative
☐ Repair ☐ Abandonment ☐ Temporary ☐

APPLICANT: James Kohn EMAIL: SUNPERMITS@OUTLOOK.COM

AGENT: CHRISTINA CANTRELL TELEPHONE: 386-871-9556

MAILING ADDRESS: 2218 FLAGLER PROMENADE WAY #102, MAITLAND, FL 32751

TO BE COMPLETED BY APPLICANT OR APPLICANT'S AUTHORIZED AGENT. SYSTEMS MUST BE CONSTRUCTED BY A PERSON LICENSED PURSUANT TO 489.105(3)(m) OR 489.552, FLORIDA STATUTES. IT IS THE APPLICANT'S RESPONSIBILITY TO PROVIDE DOCUMENTATION OF THE DATE THE LOT WAS CREATED OR PLATTED (MM/DD/YY) IF REQUESTING CONSIDERATION OF STATUTORY GRANDFATHER PROVISIONS.

PROPERTY INFORMATION

OSTDS REMEDIATION PLAN? ☐ Y / ☒ N

LOT: _____ BLOCK: _____ SUBDIVISION: _____ PLATTED: _____

PROPERTY ID #: 31-6S-17-09819-001 (46060) ZONING: A3 I/M OR EQUIVALENT: ☐ Y / ☒ N

PROPERTY SIZE: 1.75 ACRES WATER SUPPLY: ☐ PRIVATE PUBLIC ☐ ≤ 2000 GPD ☐ > 2000 GPD

IS SEWER AVAILABLE AS PER 381.0065, FS? ☐ Y / ☒ N DISTANCE TO SEWER: _____ FT

PROPERTY ADDRESS: TBD Tustenuggee Ave, Ft White

DIRECTIONS TO PROPERTY: 135 NE Hernando Ave., Lake City, FL 32055
Head north on NE Hernando Ave toward NE Justice St
Turn left onto NE Madison St., Turn left onto US-441 S/N Marion Ave
Continue to follow US-441 S., Turn left onto US-41 S/US-441 S
Turn right onto SW Tustenuggee Ave Turn right
Destination will be on the left
15262 SW Tustenuggee Ave., Fort White, FL 32038

BUILDING INFORMATION

☐ RESIDENTIAL

☐ COMMERCIAL

Unit No.	Type of Establishment	No. of Bedrooms	Building Area Sqft	Commercial/Institutional System Design Table I, Chapter 62-6, FAC
1	MOBILE HOME	2/2	746	
2	Previous Mobile Home	3/2	750	
3				
4				

☐ Floor/Equipment Drains ☐ Other (Specify) _____

SIGNATURE: Christina Cantrell DATE: 4/1/25

DEP 4015, 06-21-2022 (Obsoletes previous editions which may not be used)

Incorporated 62-6.004, FAC

STATE OF FLORIDA
DEPARTMENT OF ENVIRONMENTAL PROTECTION
APPLICATION FOR CONSTRUCTION PERMIT

Permit Application Number 25-0333

----- PART II - SITEPLAN -----

Scale: Each block represents 10 feet and 1 inch = 40 feet.

SEE ATTACHED SITE PLAN

Notes: _____

Site Plan submitted by: Christina Cantrell - Sunpermits@outlook.com

Christina Cantrell
386-871-9556

Plan Approved ☒

Not Approved ☐

Date 4/15/25

By [Signature] Columbia County Health Department

ALL CHANGES MUST BE APPROVED BY THE COUNTY HEALTH DEPARTMENT

25-0323

Scale 1" = 60'

15262 SW Tustunuggee Ave
FORT WHITE, FL 32038

ZONING: A3
Flood Zone X

Mobile Home Replacement
Connect to Existing Septic & Well
New Electric and AC

Previous Mobile Home
14 x 56
3/2

Note: No Surface Water on property
or within 75' of property lines
No swales, ditches,
canals, etc on property
or neighboring properties
No neighboring wells within
75' of property line

Setbacks:
Front: 30 feet
Side: 25 feet.
Rear: 25 feet.

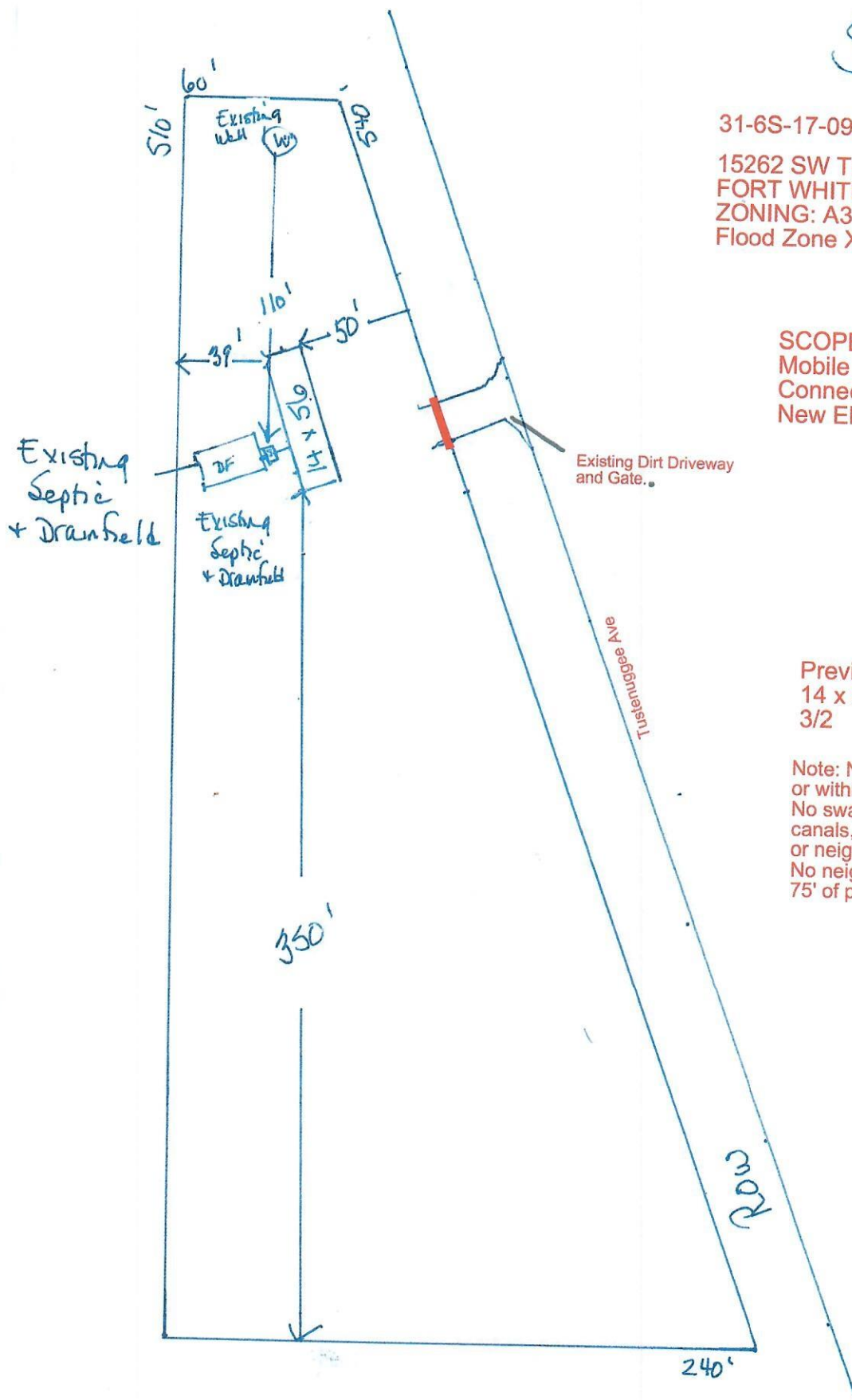

4/9/25

Christina Cantrell